

# Abandoned Uranium Mine Site Assessment for the Baby Site (NM0112)

**FINAL REPORT**

**Prepared For:**



New Mexico Energy, Minerals and  
Natural Resources Department  
Wendell Chino Building  
1220 South St. Francis Drive  
Santa Fe, New Mexico 87505

**Prepared By:**



**April 14, 2010**

NM0112

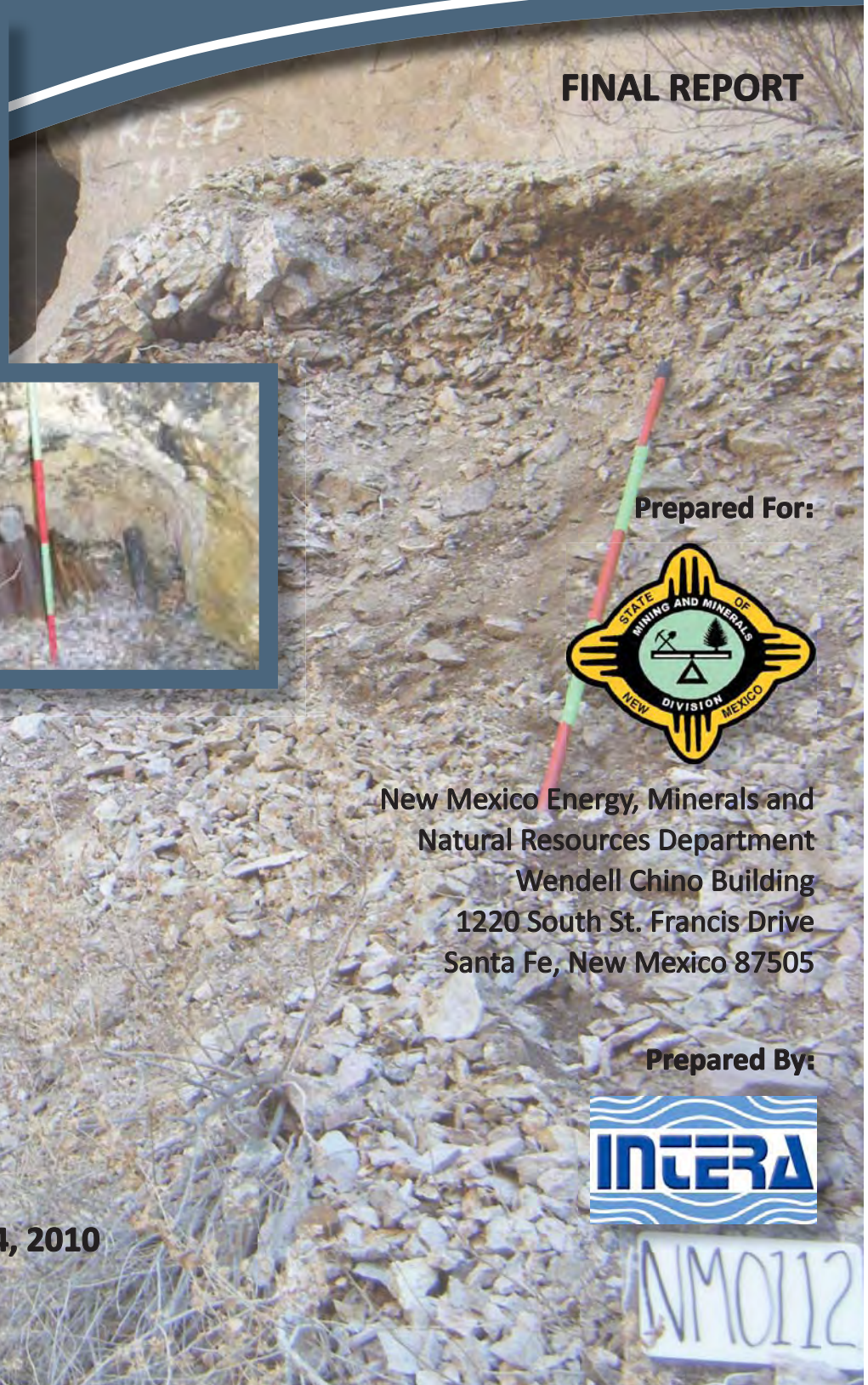

## TABLE OF CONTENTS

|     |  |   |
|-----|--|---|
| 1.0 | Introduction.....  | 1 |
| 1.1 | Previously Known Information About the Site.....               | 1 |
| 1.2 | Site Location and Directions .....                             | 1 |
| 1.3 | Site Geology.....  | 2 |
| 1.4 | Site Hydrogeology.....   | 2 |
| 1.5 | Regional Topography and Terrain .....                          | 2 |
| 2.0 | Mine Features.....   | 2 |
| 2.1 | Mine Shafts, adits, and declines .....                         | 3 |
| 2.2 | Mining and Exploration Pits and Open Cuts.....                 | 3 |
| 2.3 | Waste and Ore Piles and Disturbances.....                      | 3 |
| 2.4 | Mining Related Buildings and Foundations.....                  | 3 |
| 2.5 | Other Mine Features.....                                       | 3 |
| 2.6 | Boreholes.....   | 3 |
| 2.7 | Reclamation Activities .....                                   | 3 |
| 3.0 | Archeological Sites .....                                      | 4 |
| 4.0 | Site Gamma Radiation Readings .....                            | 4 |
| 5.0 | Current Land Uses .....  | 4 |
| 5.1 | Human Activity and Recreational Site Use.....                  | 4 |
| 5.2 | Nearby Residential, Commercial and Industrial Structures ..... | 4 |
| 5.3 | Nearby Domestic Wells .....                                    | 4 |
| 5.4 | Evidence of Grazing or Agriculture .....                       | 4 |
| 5.5 | Evidence of Wildlife .....                                     | 4 |
| 6.0 | Vegetation.....  | 5 |
| 7.0 | Potential Offsite Impacts.....                                 | 5 |
| 7.1 | Erosion .....  | 5 |
| 7.2 | Environmental Impacts .....                                    | 5 |
| 8.0 | References.....  | 5 |

## TABLES

|         |                                |
|---------|--------------------------------|
| Table 1 | Site Features                  |
| Table 2 | Gamma Radiation Survey Results |

## FIGURES

|           |  |
|-----------|--|
| Figure 1  | Site Location Map                            |
| Figure 2  | Topographic Map                              |
| Figure 3  | Aerial Photo                                 |
| Figure 4a | Site Map with Aerial Photo Western Area      |
| Figure 4b | Site Map with Surface Ownership Western Area |
| Figure 5a | Site Map with Aerial Photo Eastern Area      |
| Figure 5b | Site Map with Surface Ownership Eastern Area |

## APPENDICES

|            |             |
|------------|-------------|
| Appendix A | Photo Log   |
| Appendix B | Field Notes |

## 1.0 INTRODUCTION

INTERA Incorporated (INTERA) has prepared this Abandoned Uranium Mine (AUM) Site Assessment Report for the Mining and Minerals Division (MMD) of the New Mexico Energy, Minerals and Natural Resources Department (EMNRD) in compliance with the Professional Service Agreement dated November 2, 2009. INTERA visited the Baby Mine Site (AUM Site), MMD ID: NM0112, on March 5, 2010.

### 1.1 PREVIOUSLY KNOWN INFORMATION ABOUT THE SITE

The AUM Site was registered as the Baby claim in 1955 and is located in the Cooney area of the Mogollon Mining District. This AUM Site produced a total of 141 pounds of  $U_3O_8$  ore at an average production grade of 0.10 percent according to McLemore (1983). This AUM Site was included in the Anderson Report, which describes workings that may be up to 140 feet (ft) deep. These workings include an upper and lower adit. The Anderson Report reports scintillometer readings being reported by Virginia McLemore in the lower adit in the 250-300 cps range. The Anderson Report also notes that the adits were driven into a fracture zone located in the andesite and that euhedral pyrite is dispersed throughout the andesite (Anderson, 1980).

### 1.2 SITE LOCATION AND DIRECTIONS

According to the Catron County Tax Assessor Office (February 19, 2010), the AUM Site is located on Forest Service land. According to the 2006 and 2008 BLM GIS land ownership shapefile the AUM Site is located on Forest Service and private land in the S 1/2 Section 20, Township 10 South, Range 19 West, on the Mineral Creek Trail (Trail Head 201). This AUM Site is located in Catron County and is approximately 6.5 miles east of the town of Alma (Figure 1). Two areas were identified as part of this AUM Site, the Western Area and the Eastern Area (please see Figures 2 and 3).

To reach the AUM Site from Albuquerque, drive approximately 75 miles south on Interstate 25. Take Exit 150 to merge onto California Street/US-60 W towards Magdalena. After 2 miles, turn right to continue on US-60 W. Continue on US-60 W for approximately 62 miles. Turn left on to NM-12 for 67 miles after which you must turn right to remain in NM-12. Continue on NM-12 for another 12 miles. Turn left onto US-180 E and continue for approximately 25 miles to the town of Alma.

Once in the town of Alma, turn left onto Mineral Creek Road (Access-1 and Access-2). Follow Mineral Creek Road for approximately 6 miles until you reach the Mineral Creek trailhead parking lot (trailhead #201). Once you have reached the parking lot, set out on foot following the trail in Cooney Canyon along Mineral Creek for approximately 0.3 mile. The Western Area AUM Site is located on the rock face of the southern wall of the canyon. The Eastern Area AUM Site can be reached by hiking an additional 0.7 mile upstream. The Eastern Area AUM site is located on the southern side of the canyon across Mineral Creek.

### 1.3 SITE GEOLOGY

The AUM Site is located in the Mollogon Mountains and on the northwestern edge of the Bursum caldera located in southwestern Catron County. The AUM Site is characterized as Tertiary Last Chance andesite intruding Whitewater Creek rhyolite. Uranium mineralization is associated with hydrothermal-vein deposits of purple fluorite in shear zones in the andesite (McLemore, 1983, Anderson, 1980). Additionally, it is reported that drusy quartz, calcite, and colorless to light green or dark purple fluorite appear in the hydrothermally altered portions of the andesite (Anderson, 1980).

### 1.4 SITE HYDROGEOLOGY

The AUM Site is located within a narrow canyon (Cooney Canyon) with steep cliff walls. Mineral Creek flows through this canyon and out into the San Francisco River in the Town of Alma. Small tributaries flow into Mineral Creek upstream from the AUM Site.

The AUM Site is located in the San Francisco Basin, which is present in the southwestern portion of Catron County and extends up to a small portion of Grant County (DBSA, 2005). Groundwater in the basin occurs in the alluvial deposits along the San Francisco River (DBSA, 2005). The San Francisco River supplies water to the alluvial aquifer beneath it (DBSA, 2005). A large volume of groundwater exists in the San Francisco Basin, although it is widely distributed throughout the basin (DBSA, 2005).

### 1.5 REGIONAL TOPOGRAPHY AND TERRAIN

The AUM Site can be found on the Mogollon Quadrangle 7.5 minute United States Geological Survey topographic map at an elevation of approximately 5600 feet above mean sea level (Figure 2). The AUM Site is located in Cooney Canyon in the Gila National Forest. The broader region around the AUM Site consists of mountain ranges separated by narrow canyons. An aerial photograph of the terrain surrounding the AUM Site is shown in Figure 3.

## 2.0 MINE FEATURES

The mine features described below are based on the features provided to INTERA by MMD in the GIS Data Dictionary (MMD, 2009). INTERA marked the locations of the AUM Site features using a Trimble Global Positioning System (GPS) and entered details about the features into the GPS using the MMD data dictionary. The AUM shapefile provided to INTERA by MMD, referred to herein as the Eastern Area AUM Site, did not correlate with the AUM identified in the Anderson Report. INTERA identified an area upstream from the Eastern Area AUM Site that is identical to the AUM identified in the Anderson Report. This area upstream is referred to herein as the Western Area AUM Site. The Eastern Area AUM Site consists of one pile, one load out, one structure, one adit, and miscellaneous debris such as wooden beams, cables, eye bolts, and a 55-gallon drum. The Western Area AUM Site consists of two adits and one pile. A Photo Log is provided in Appendix A, Table 1 lists all of the AUM Site features, and Figures 4 and 5 show the locations of the AUM Site features (scales may differ, due to the resolution of the aerial photographs).

## **2.1 MINE SHAFTS, ADITS, AND DECLINES**

One adit (Adit-1) was found at the Eastern Area AUM Site. Adit-1 was located at the top of a scree slope and entered the rock face approximately 1 foot. Two adits (Adit-2 and Adit-3) were found at the Western Area AUM Site. Adit-2 had a wooden door approximately 15 ft into the rock face. It is unknown how deep Adit-2 extends although the Anderson Report reported that Adit-2 extends approximately 30 ft into the rock face at which point it turns left for approximately 75 ft (Anderson, 1980). Adit-3 extended approximately 4 ft in to the rock face wall and contained wooden timbers and scrap metal. Adit-2 appeared to be similar to the lower adit described in the Anderson Report based on the photograph and the estimated depth and trend. The upper adit described in the Anderson report was not located; this adit potentially could be located farther up the slope although INTERA could not access this area safely.

## **2.2 MINING AND EXPLORATION PITS AND OPEN CUTS**

No open cuts or mining pits were identified at the AUM Site.

## **2.3 WASTE AND ORE PILES AND DISTURBANCES**

One large waste rock pile was found at the Eastern Area AUM Site (PilePly-1). The entire slope of the Eastern Area AUM Site contained scree which could be a result of mining activities. One waste rock pile was found at the Western Area AUM Site (PilePt-1). Waste rock from PilePt-1 spills down the northern side of the pile down to the dirt trail.

## **2.4 MINING RELATED BUILDINGS AND FOUNDATIONS**

A stone wall (StrucLn-1) was found at the Eastern Area AUM Site, a collapsed opening was located in the eastern portion of StrucLn-1. A load out (LoadPly-1) was found at the Eastern Area AUM Site. LoadPly-1 consisted of a stone wall and multiple metal pipes sticking out from the ground.

## **2.5 OTHER MINE FEATURES**

An eyebolt (Equip-1) was found in the rock face at the top of the scree slope in the Eastern Area AUM Site. Wooden beams and cables (MiscPt-2) were found on the scree slope in the Eastern Area AUM Site. A fabricated 55-gallon metal drum (Equip-2) was found in the Eastern Area AUM Site. Additional miscellaneous debris items were found throughout the Eastern Area AUM Site.

## **2.6 BOREHOLES**

No boreholes were identified at the Eastern Area or Western Area AUM Site.

## **2.7 RECLAMATION ACTIVITIES**

No reclamation activities were identified at the Eastern Area or Western Area AUM Site.

### **3.0 ARCHEOLOGICAL SITES**

No apparent archeological sites were identified at or near the Eastern Area or Western Area AUM Site.

### **4.0 SITE GAMMA RADIATION READINGS**

The background gamma radiation reading at the AUM Site was measured approximately 0.3 miles from the Western Area and 1.0 mile for the Eastern Area of the AUM Site. The background gamma readings were measured at 15 microroentgens per hour ( $\mu\text{R/hr}$ ) at the ground surface and 15  $\mu\text{R/hr}$  at 4 feet above the ground surface. The gamma radiation readings taken at the Eastern Area and Western Area AUM Site are provided in Table 2.

The gamma radiation readings at the Eastern Area AUM Site did not vary significantly above background levels (Table 2). The gamma radiation readings at the Western Area AUM Site were slightly greater than background. The maximum readings at the Western Area AUM Site were recorded at the entrance of Adit-2 and were measured at 45  $\mu\text{R/hr}$  at the ground surface and 38  $\mu\text{R/hr}$  at 4 feet above the ground surface.

### **5.0 CURRENT LAND USES**

#### **5.1 HUMAN ACTIVITY AND RECREATIONAL SITE USE**

The Eastern Area and Western Area AUM Site are located off of a well maintained and well traveled Forest Service trail. INTERA encountered one person who was panning for gold in Mineral Creek. Evidence of past and present ranching exists in the surrounding area. This evidence includes residential houses, barns, fences, and corrals.

#### **5.2 NEARBY RESIDENTIAL, COMMERCIAL AND INDUSTRIAL STRUCTURES**

There are residential structures within a 1-mile radius of the Eastern Area and Western Area AUM Site. These structures are located on Access-1 which ends at the trailhead.

#### **5.3 NEARBY DOMESTIC WELLS**

A domestic well designated GSF-02234 is located within a 1-mile radius of the Eastern Area and Western Area AUM Site.

#### **5.4 EVIDENCE OF GRAZING OR AGRICULTURE**

Fences, corrals, and barns in the area attest to active and past ranching activity.

#### **5.5 EVIDENCE OF WILDLIFE**

Butterflies, lizards, crows, and deer tracks were observed in the surrounding areas of the Eastern Area and Western Area AUM Site.

## 6.0 VEGETATION

The AUM Site is located in the Coniferous and Mixed Woodland vegetation type and contains a mixture of arid and mesic vegetation (mesic vegetation needs a balanced supply of water). Woody species identified at the AUM site include Gambel Oak, Arizona Sycamore, Cottonwood, Smooth Sumac, and Pointleaf Manzanita. Threadleaf Snakeweed and cholla were also present at the AUM Site. Forbs collected at the AUM Site include Common Mullein, Horehound, and a Penstemon species. While there was no evidence of noxious weeds from collected samples or photographs of the AUM Site, the presence of both Common Mullein and Horehound suggest a disturbed site.

## 7.0 POTENTIAL OFFSITE IMPACTS

### 7.1 EROSION

Some gullyng and downward movement of waste rock was observed at the Eastern Area and Western Area AUM Site.

### 7.2 ENVIRONMENTAL IMPACTS

There is no evidence of soil staining from chemicals potentially brought to the Eastern Area and Western Area AUM Site, or from constituents present in the ore or waste rock. Gamma radiation levels at the Eastern Area AUM Site are not significantly above background level. Gamma radiation levels at the Western Area AUM Site are slightly greater than background level.

## 8.0 REFERENCES

Anderson, Orin J., 1980. Abandoned or Inactive Uranium Mines in New Mexico. New Mexico Bureau of Mines and Mineral Resources Open File Report 148.

Daniel B. Stephens & Associates, Inc (DBSA), 2005. Southwest New Mexico Regional Water Plan. Prepared for: Southwest New Mexico Regional Water Plan Steering Committee, City of Deming, New Mexico.

McLemore, Virginia T., 1983. Uranium and Thorium Occurrences in New Mexico: Distribution, Geology, Production, and Resources with Selected Bibliography, New Mexico Bureau of Mines & Mineral Resources, Open-file Report 183, pp. 1-21.

Mining and Minerals Division (MMD), 2009. Mine Feature Data Dictionary.

New Mexico Office of the State Engineer (NMOSE), 2008. Wells and Surface Diversions in New Mexico. WATERS\_PODS\_may08.shapfile. OSE Waters Database.

## **TABLES**

**Table 1**  
**Site Features**  
**Baby-NM0112**  
**Abandoned Uranium Mine Assessments**

| Feature Name | On Site? | Feature Type    | Associated Feature | Material | Height or Depth (ft) | Width or Diameter (ft) | Length (ft) | Open | Collapsed | Closure Type | Associated Photo                                   | Notes   |
|--------------|----------|-----------------|--------------------|----------|----------------------|------------------------|-------------|------|-----------|--------------|--|---|
| Access-1     | No       | Dirt Maintained | --                 | --       | --                   | --                     | --          | --   | --        | --           | --   | Road from Alma to trailhead #201  |
| Access-2     | No       | Dirt Maintained | --                 | --       | --                   | --                     | --          | --   | --        | --           | --   | Hand digitized, from trailhead to Access-1                              |
| Adit-1       | Yes      | --              | --                 | --       | 4.00                 | 5.00                   | 1.00        | No   | No        | Other        | NM0112_001.jpg                                     | Blast hole  |
| Adit-2       | Yes      | --              | pilept-1           | --       | 6.00                 | 5.00                   | 0.00        | Yes  | No        | None         | NM0112_023.jpg<br>NM0112_024.jpg<br>NM0112_025.jpg | 15 feet to the door   |
| Adit-3       | Yes      | --              | --                 | --       | 3.00                 | 4.00                   | 4.00        | No   | Unknown   | Unknown      | NM0112_027.jpg                                     | Timber and scrap metal in adit  |
| Equip-1      | Yes      | --              | --                 | --       | --                   | --                     | --          | --   | --        | --           | NM0112_004.jpg                                     | Eyebolt attached to rock face   |
| Equip-2      | Yes      | --              | --                 | --       | --                   | --                     | --          | --   | --        | --           | NM0112_011.jpg                                     | Fabricated 55-gallon metal drum   |
| LoadPly-1    | Yes      | stone structure | --                 | Stone    | 15.00                | 50.00                  | 25.00       | --   | --        | --           | NM0112_007.jpg,<br>NM0112_008.jpg                  | base of scree slope   |
| MiscPt-1     | No       | --              | --                 | --       | --                   | --                     | --          | --   | --        | --           | --   | Trailhead #201, Mineral Creek Trail                                     |
| MiscPt-2     | Yes      | --              | --                 | --       | --                   | --                     | --          | --   | --        | --           | NM0112_002.jpg<br>NM0112_003.jpg                   | wood beams and cables   |
| PilePly-1    | Yes      | Waste           | --                 | Rock     | 10.00                | 15.00                  | 40.00       | --   | --        | --           | NM0112_006.jpg                                     | --  |
| PilePt-1     | Yes      | Waste           | --                 | Rock     | 1.00                 | 7.00                   | 20.00       | --   | --        | --           | NM0112_024.jpg<br>NM0112_025.jpg                   | Point taken 200 ft west of actual location                              |
| StrucLn-1    | Yes      | Wall            | --                 | Stone    | 10.00                | 35.00                  | 2.00        | --   | --        | --           | NM0112_009.jpg<br>NM0112_010.jpg<br>NM0112_012.jpg | GPS did not collect, Digitized based on approximate location of feature |

**Notes:**

-- designates no information

By convention, adits have height, width, and length but not depth.



**Table 2**  
**Gamma Radiation Survey Results**

**Baby-NM0112**  
**Abandoned Uranium Mine Assessments**

| Reading ID | Contact<br>( $\mu$ R/hr) | 4 ft<br>( $\mu$ R/hr) | Associated<br>Photo | Associated<br>Feature |
|------------|--------------------------|-----------------------|---------------------|-----------------------|
| Rad-1      | 34                       | 28                    | --                  | Adit-1                |
| Rad-2      | 28                       | 28                    | --                  | MiscPt-2              |
| Rad-3      | 26                       | 25                    | NM0112_006          | PilePly-1             |
| Rad-4      | 22                       | 24                    | --                  | PilePly-1             |
| Rad-5      | 26                       | 26                    | --                  | LoadPly-1             |
| Rad-6      | 22                       | 23                    | --                  | LoadPly-1             |
| Rad-7      | 27                       | 25                    | --                  | StrucLn-1             |
| Rad-8      | 20                       | 20                    | NM0112_011          | Equip-2               |
| Rad-9      | 22                       | 21                    | --                  | --                    |
| Rad-10     | 20                       | 20                    | --                  | --                    |
| Rad-11     | 45                       | 38                    | NM0112_023          | Adit-2                |
| Rad-12     | 40                       | 32                    | --                  | PilePt-1              |
| Rad-13     | 37                       | 34                    | --                  | Adit-3                |
| Rad-14     | 42                       | 35                    | --                  | PilePt-1              |
| Rad-15     | 38                       | 34                    | --                  | PilePt-1              |
| Rad-16     | 40                       | 33                    | --                  | PilePt-1              |
| Rad-17     | 38                       | 34                    | --                  | PilePt-1              |
| Rad-18     | 24                       | 20                    | --                  | --                    |
| Rad-19     | 25                       | 22                    | --                  | --                    |
| Rad-20     | 30                       | 26                    | --                  | Adit-3                |
| RadBack-1  | 15                       | 15                    | --                  | MiscPt-1              |

**Notes:**

All gamma readings at this site taken by Ludlum 192  $\mu$ R/Ratemeter

$\mu$ R/hr=microroetgens per hour

-- designates no information



## FIGURES

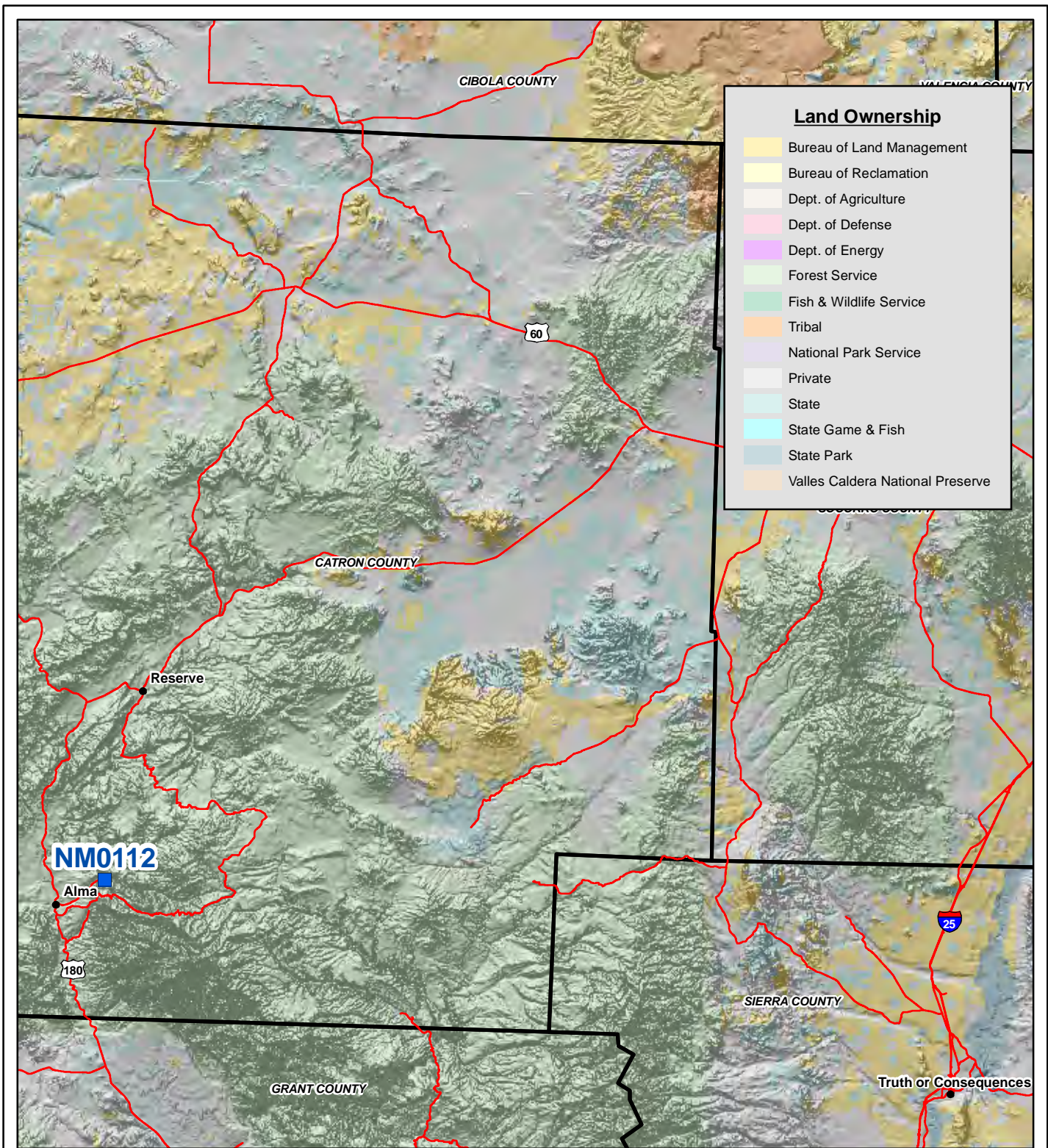

**Land Ownership**

- Bureau of Land Management
- Bureau of Reclamation
- Dept. of Agriculture
- Dept. of Defense
- Dept. of Energy
- Forest Service
- Fish & Wildlife Service
- Tribal
- National Park Service
- Private
- State
- State Game & Fish
- State Park
- Valles Caldera National Preserve

Map Source(s):  
Ownership - BLM, 2007

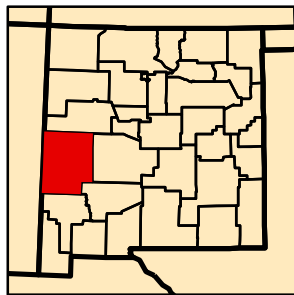
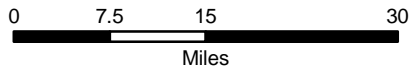

**Legend**

- AUM Location
- Road
- County Boundary

**Figure 1**  
**Site Location Map**  
**NM0112-Baby**  
Abandoned Uranium  
Mine Assessment



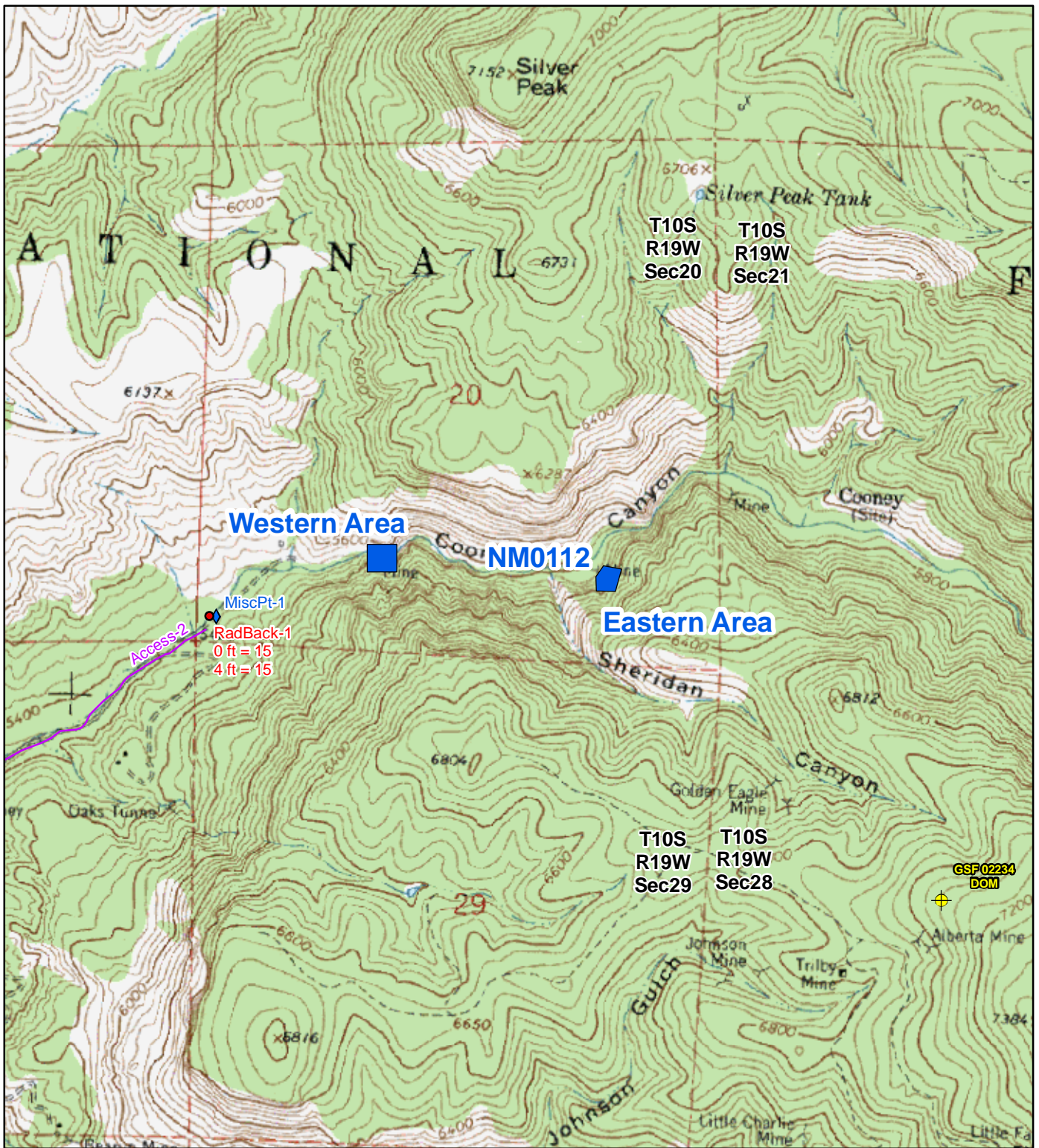

Map Source(s):  
 U.S. Geological Survey 7.5-Minute  
 Topographic Map  
 -Mogollon, 1963

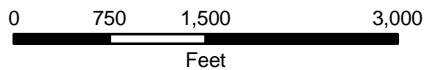

**Legend**

- Radiation Readings ( $\mu\text{R/hr}$ )
- ◆ Miscellaneous Feature
- ⊕ Well Within 1 Mile of Site
- Access Route
- AUM Location Boundary

**Figure 2**  
**Topographic Map**  
**NM0112-Baby**  
 Abandoned Uranium  
 Mine Assessment



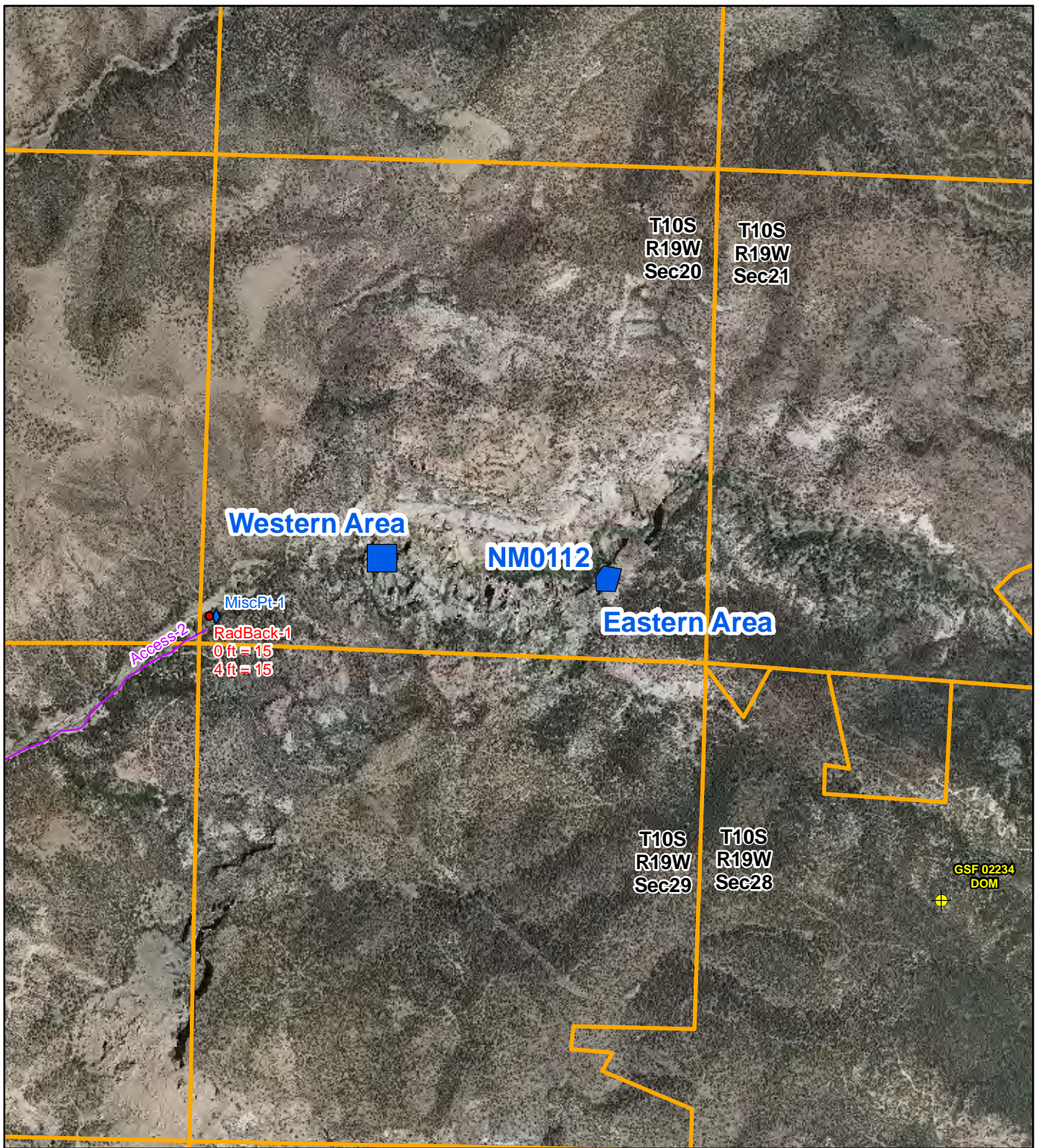

Map Source(s):  
 U.S. Geological Survey 7.5-Minute  
 DOQQ County Mosaic  
 -Catron County, 2009

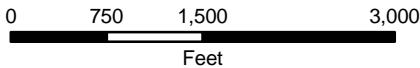

| Legend                                    |                         |
|---|-------------------------|
| ● Radiation Readings ( $\mu\text{R/hr}$ ) | — Access Route          |
| ◆ Miscellaneous Feature                   | □ Section Boundary      |
| ⊕ Well Within 1 Mile of Site              | ■ AUM Location Boundary |

**Figure 3**  
**Aerial Photo**  
**NM0112-Baby**  
 Abandoned Uranium  
 Mine Assessment





**Legend**

- Radiation Readings (µR/hr)
- ▲ Pile Location
- ✚ Adit
- Photo Location

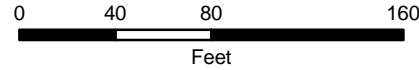

Map Source(s):  
 U.S. Geological Survey 7.5-Minute  
 DOQQ County Mosaic  
 -Catron County, 2009

**Figure 4a**  
**Site Map on**  
**Aerial Photo**  
**Western Area**  
**NM0112-Baby**  
 Abandoned Uranium  
 Mine Assessment

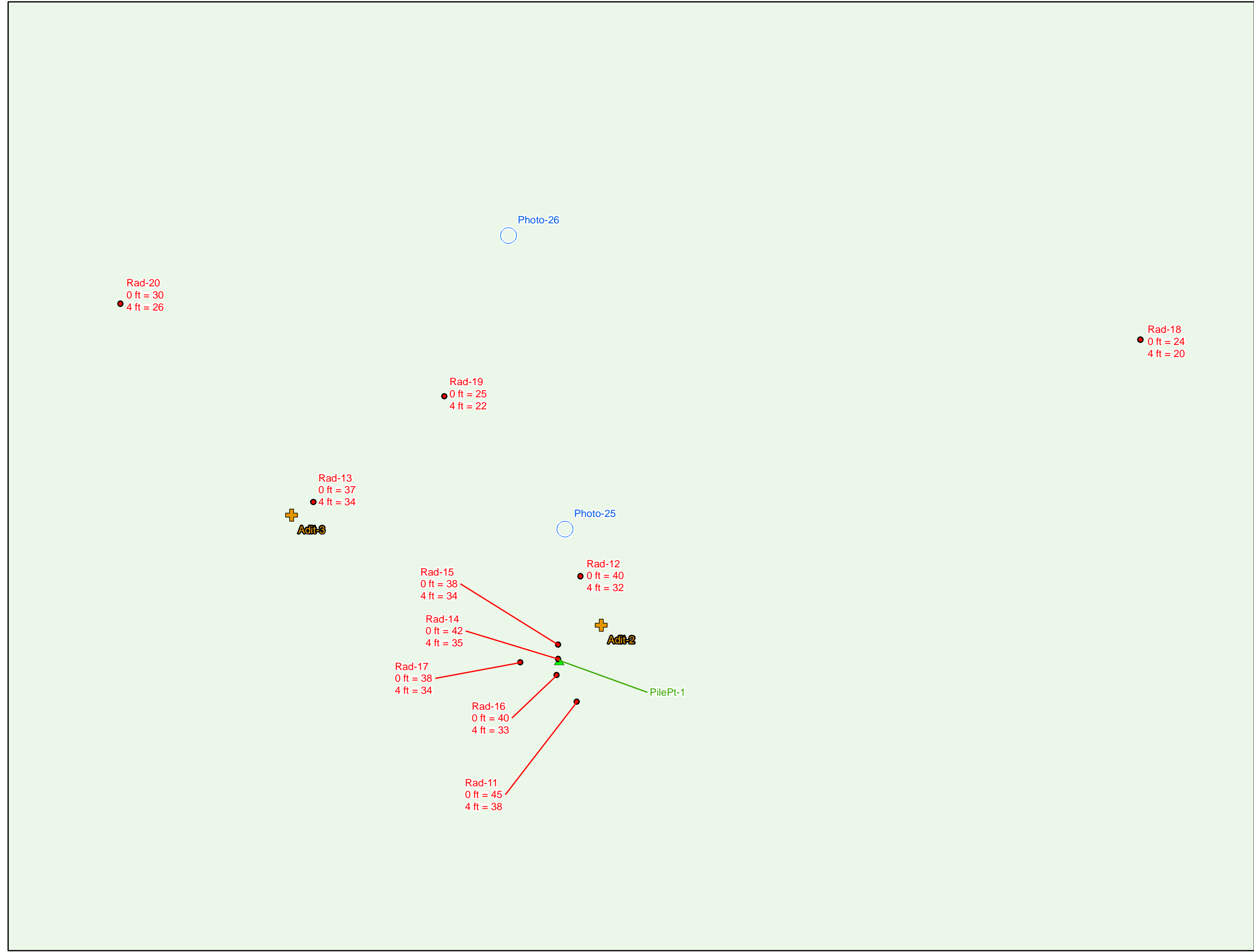

**Legend**

- Radiation Readings (µR/hr)
- ▲ Pile Location
- ✚ Adit
- Photo Location

**Surface Ownership**

- Forest Service

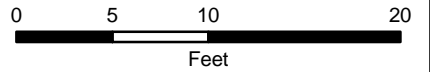

Map Source(s):  
Ownership - BLM, 2008

**Figure 4b**  
**Site Map with**  
**Surface Ownership**  
**Western Area**  
**NM0112-Baby**  
 Abandoned Uranium  
 Mine Assessment



**Legend**

- Radiation Readings (µR/hr)
- ▲ Equipment Location
- ✚ Adit
- ◆ Miscellaneous Feature
- Photo Location
- Structure
- ▭ Load Out Boundary
- ▭ Pile Boundary

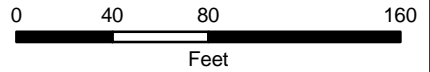

Map Source(s):  
 U.S. Geological Survey 7.5-Minute  
 DOQQ County Mosaic  
 -Catron County, 2009

**Figure 5a**  
**Site Map on**  
**Aerial Photo**  
**Eastern Area**  
**NM0112-Baby**  
 Abandoned Uranium  
 Mine Assessment

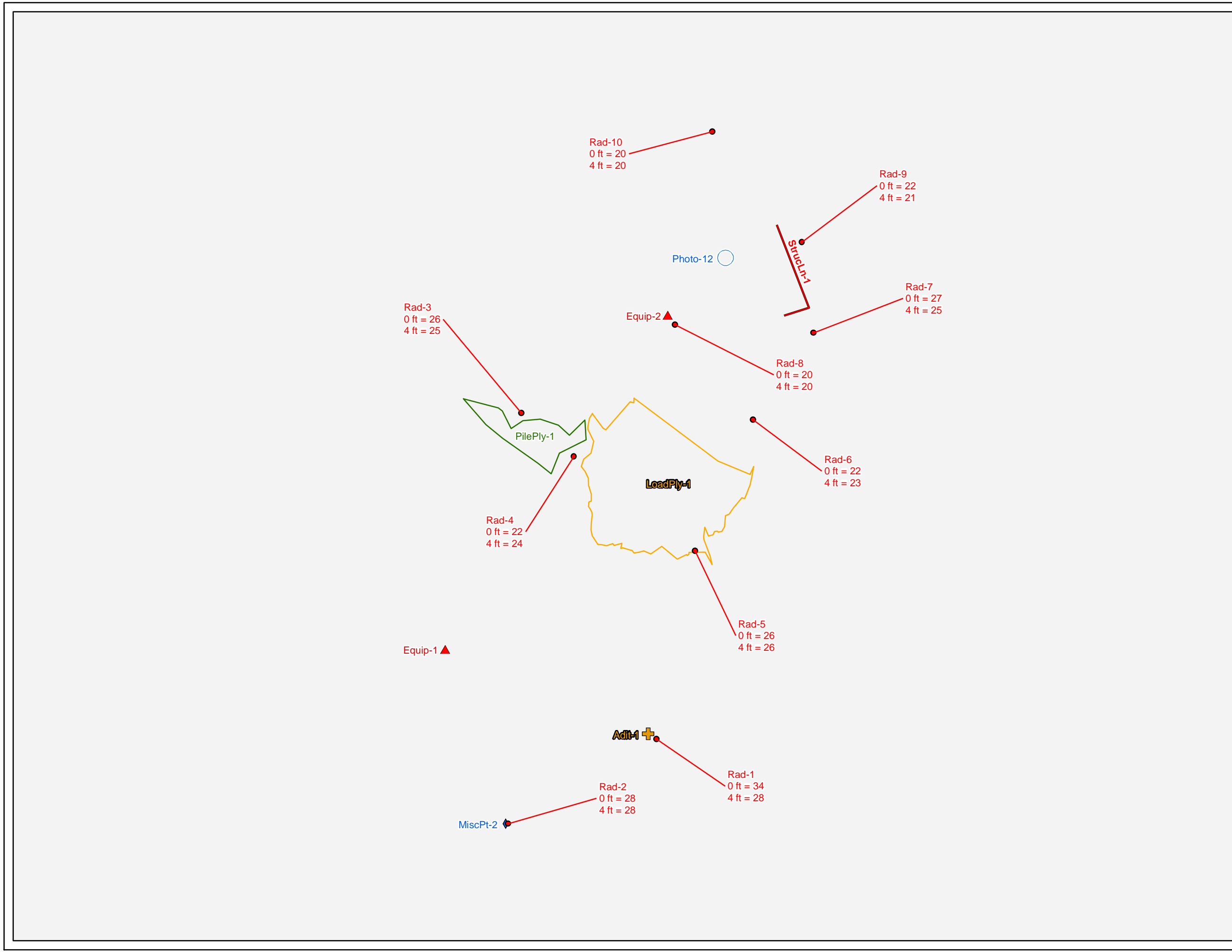

**Legend**

- Radiation Readings (µR/hr)
- ▲ Equipment Location
- ⊕ Adit
- ◆ Miscellaneous Feature
- Photo Location
- Structure
- ▭ Load Out Boundary
- ▭ Pile Boundary

**Surface Ownership**

- Private

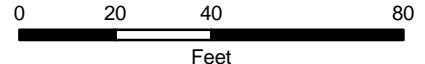

Map Source(s):  
Ownership - BLM, 2008

**Figure 5b**  
**Site Map with**  
**Surface Ownership**  
**Eastern Area**  
**NM0112-Baby**  
 Abandoned Uranium  
 Mine Assessment

## **APPENDIX A**

### **PHOTO LOG**

Note: Gaps in the numbering sequence of the photos is the result of removing photos not suitable for the report. A full set of photos is provided in the electronic deliverable.



Photo 1-Looking south at Adit-1 located at the top of the scree slope in the Eastern Area.



Photo 2-Looking west at the rock face (MiscPt-2) at the top of the scree slope in the Eastern Area.



Photo 3-Looking north, down slope at wooden beams and cables in the Eastern Area.



Photo 4-Looking west at an eyebolt (Equip-1) attached to the rock face in the Eastern Area.

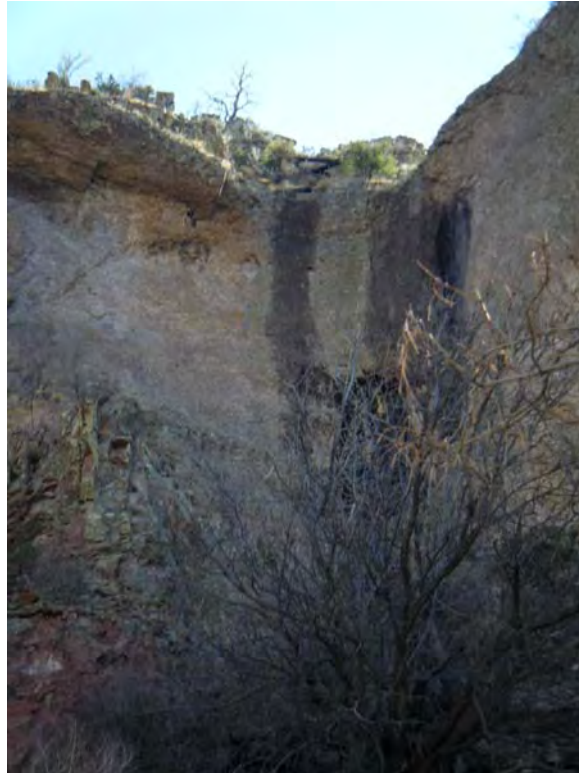

Photo 5-Looking north at wooden structure located at the top of the rock face above the Eastern Area.



Photo 6-Looking northeast at a waste pile (PilePly-1) located in the Eastern Area.



Photo 7-Looking south at LoadPly-1 located in the Eastern Area.



Photo 8-Looking west at LoadPly-1 located in the Eastern Area.



Photo 9-Looking east at StrucLn-1 located in the Eastern Area.



Photo 10-Looking at a collapsed hole in StrucLn-1 in the Eastern Area.



Photo 11-Looking at an altered 55-gallon metal drum (Equip-2) located in the Eastern Area.



Photo 12-Looking southeast at StrucLn-1 with the Site name in the Eastern Area.



Photo 15-Vegetation at the AUM Site.



Photo 18-Vegetation at the AUM Site.



Photo 19-Vegetation at the AUM Site.



Photo 20-Vegetation at the AUM Site.



Photo 21-Vegetation at the AUM Site.



Photo 23-Looking south at Adit-2 in the Western Area. Photo is similar to photo in Anderson Report.



Photo 24-Looking southeast at the waste pile (PilePt-1) adjacent to the entrance of Adit-2 in the Western Area.



Photo 25-Looking southeast at PilePt-1 and Adit-2 with the Site name in the Western Area.



Photo 26-Looking southeast, up towards the potential adit referenced in the Anderson Report in the Western Area.



Photo 27-Looking south at Adit-3 in the Western Area.

**APPENDIX B**  
**FIELD NOTES**

91 3/05/10 ACT Abandoned Uranium Mines

Site Name: NM0112, Baby

Objective: Site Assessment

Personnel: Annelia Tinklenberg  
Eileen Romesser

Equipment: Rental truck, Trimbel GeoXM (SN: 494844271, 2008 series); Ludlum 192 (SN: 234149); Fuji Film digital camera (No. 8V839493); backup Garmin GPS; cell phone amplifier; field laptop

1000  
~~0930~~  
ACT At trailhead for mineral creek, at the end of Forest Road 701, Mineral Creek Road

Background Rad. at truck; 0m - 15  $\mu$ R/h; 1m - 15  $\mu$ R/h

Miscpt. 1 - Trailhead 201, Mineral Creek Trail

1230 Found site, had to cross mineral creek numerous times.

1300 Adit 1 - beginning of an adit, 1' deep, 4' tall, 5' wide top of scree slope, blast holes

Photo 1 - Adit 1, looking south

Rad 1 - Adit 1; 0m - 34  $\mu$ R/h; 1m - 28  $\mu$ R/h

Miscpt 2 - wood and cables along scree slope, may be location of adit (could be buried)

3/5/10 ACT Abandoned Uranium Mines 92

Rad 2 - miscpt 2; 0m - 28  $\mu$ R/h; 1m - 28  $\mu$ R/h

Photo 2 - Miscpt 2, looking west at rock face

Photo 3 - miscpt 2, looking north down slope, wood and cables

Equip 1 - large eyebolt drilled in wall.

Photo 4 - Equip 1 - looking ~~west~~ <sup>ALT</sup> north west

Photo 5 - wooden structure at top of <sup>ALT</sup> rock face

Pileply 1 - 10' tall; 15' wide; 40' long; pieces of scrap metal

Rad 3 - Pileply 1 - 0m - 26  $\mu$ R/h; 1m - 25  $\mu$ R/h

Photo 6 - looking north east at pileply 1

Rad 4 - Pileply 1 - 0m - 22  $\mu$ R/h; 1m - 24  $\mu$ R/h

Loadout Ply 1 - load out structure; 15' high, 50' wide, 25' long

Photo 7 - looking south at loadout Ply 1

Photo 8 - looking west at loadout Ply 1

Rad 5 - Loadout Ply 1 - 0m - 26  $\mu$ R/h; 1m - 26  $\mu$ R/h

Rad 6 - 0m - 22  $\mu$ R/h; 1m - 23  $\mu$ R/h

Wall 1 - 10' high; 35' long; 2' wide - satellite reception poor

Photo 9 - looking east at wall 1

93 3/05/10 ACT Abandoned Uranium Mines

Photo 10 - hole in wall, collapsed; 3' wide, 3' deep,  
4-6' tall

Rad 7 - hole in wall - 1; 0m - 27MR/h; 1m - 25MR/h

Equip 2 - 55 gallon metal drum with spout

Photo 11 - Equip 2, looking northwest

Rad 8 - Equip 2 - 0m - 20MR/h; 20MR/h

Rad 9 - 0m - 22MR/h; 1m - 21MR/h

Rad 10 - 0m - 20MR/h; 1m - 20MR/h

Photo 12 - Site name, looking south

Photos 13 - 22 - Vegetation

Soils: Minimal. Very thin, rocky. Tan, pinkish, localized  
black soils in riparian areas.

Rocks: Volcanic ash and tuff. Pink and tan  
andesite with veins of hydrothermal  
mineralization. Quartz and calcite crystals.

Human Activities: Recreational use; hikers and  
horse-back riders.

Wildlife: Black butterfly with yellow wing tips,  
lizard, crows, deer tracks.

Riparian vegetation; cottonwood, maple, oak,  
juniper, pine, willow, pussy willows, sumac,  
beech, cholla, prickly pear, woolly mullein,  
grasses, forbs.

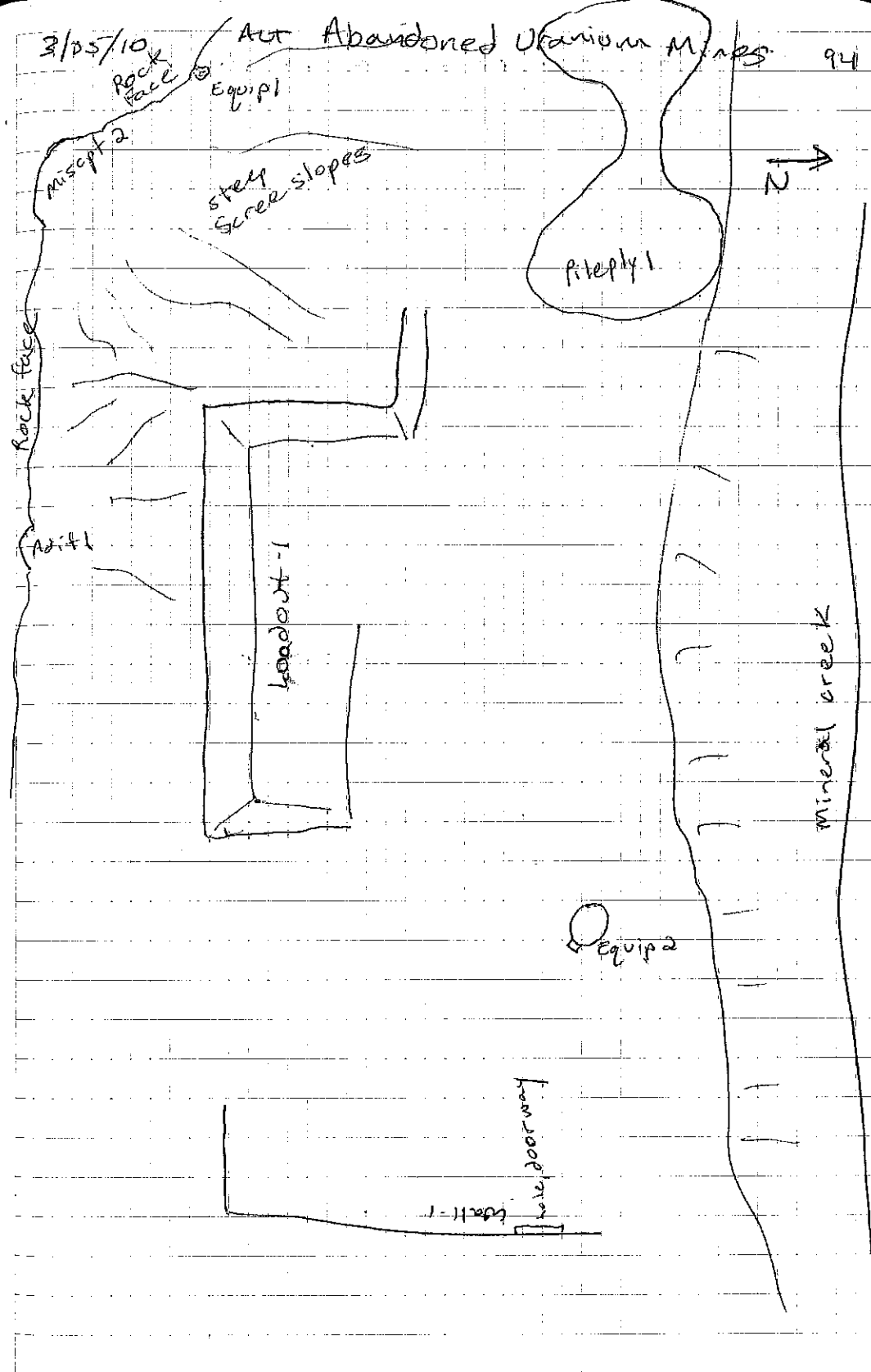

3/05/10 - At Abandoned Uranium Mines

1515 - Found site described in Anderson Report.  
Adit has door on it about 15 feet. Adit-2  
is about 6' tall, 5' wide. Anderson  
describes it as extending another 25-35'  
and then turning to the left and extending  
another 75'. Adit on south wall of canyon  
and trending south.

Adit-2 - Baby Site. 6' tall, 5' wide, 15' to door

Photo 23 - Adit 2, looking south

Rad 11 - Adit 2 entrance; 0m - 45  $\mu$ R/h; 1m - 38  $\mu$ R/h

Pile Pt-1 - west of Adit. 7' wide, 1' tall; 20' long

Rad 12 - Pile Pt-1; 0m - ~~30~~<sup>40</sup>  $\mu$ R/h; 1m - 32  $\mu$ R/h

Photo 24 - Pile Pt-1 looking south

Photo 25 - site name, looking south at pile  
and Adit 2

1600

The second adit can be seen up a steep slope.

We tried to access it but the slope gets too  
steep to be safe.

Photo 26 - looking up at second adit, southeast

Note: All GPS points taken from up the hill, in a  
steep canyon where we can't get satellites.

All points taken near Photo 26 location.

Adit 3 - 3' tall, 4' wide, 4' deep; 2 pieces of timber  
and scrap metal in the Adit

Photo 27 - looking south at Adit 3

Rad 13 - Adit 3; 0m - 37  $\mu$ R/h; 1m - 34  $\mu$ R/h

3/05/10 At Abandoned Uranium Mines 96

1605 - Went back to Adit 2 to take more  
Rad readings - did not GPS because we could  
not get satellite reception.

Rad 14 - top of pile pt-1, near Adit-2

0m - 42  $\mu$ R/h; 1m - 35  $\mu$ R/h

Rad 15 - middle of pile pt-1; 0m - 38  $\mu$ R/h; 1m - 34  $\mu$ R/h

Rad 16 - base of pile pt-1, below adit-2

0m - 40  $\mu$ R/h; 1m - 33  $\mu$ R/h

Rad 17 - base of pile pt-1; 0m - 38  $\mu$ R/h; 1m - 34  $\mu$ R/h

Rad 18 - between Adit 2 and Adit 3

0m - 24  $\mu$ R/h; 1m - 20  $\mu$ R/h

Rad 19 - loose rock near river; 0m - 25  $\mu$ R/h; 1m - 22  $\mu$ R/h

Rad 20 - loose rock below Adit 3, may just be scree

0m - 30  $\mu$ R/h; 1m - 26  $\mu$ R/h

1635 - packing up to leave site, not GPS-ing  
trail access due to a lack of satellite  
reception and a number of creek crossings.

1700 - Back at truck.

Access Rd-1, from trailhead 201 to Alma along  
Forest Road 701.

1710 - In Alma, to drive back to Albuquerque

97 3/05/10

ALT Abandoned Uranium Mines

and Adit in Anderson Report

↓  
N

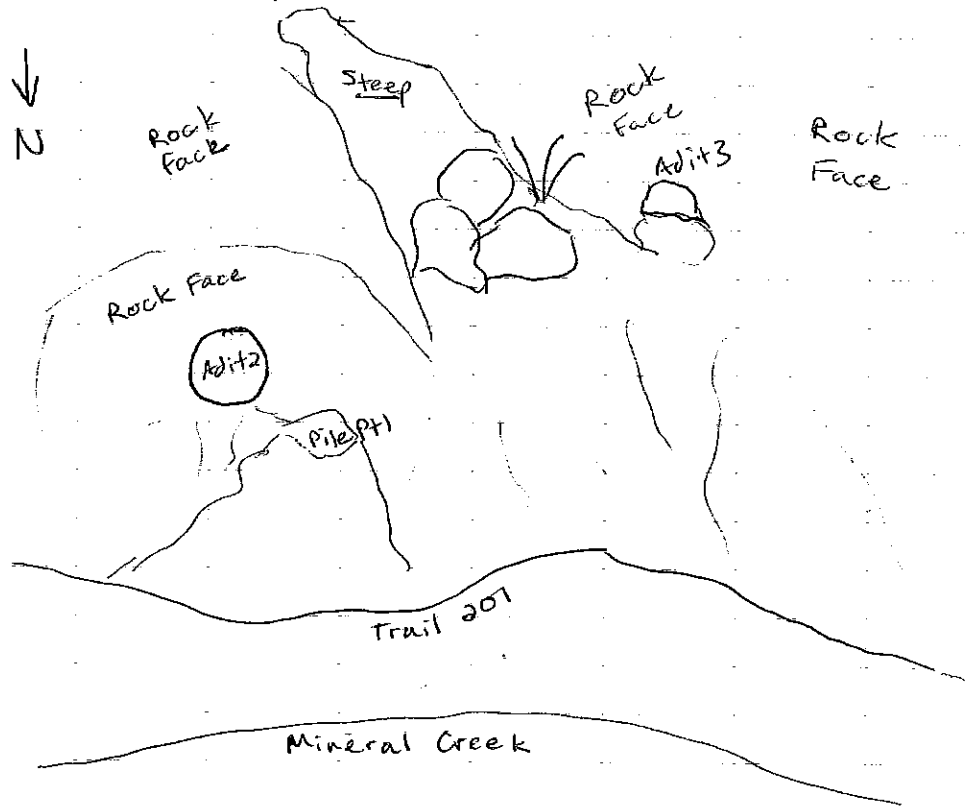

Soils, Rocks, Human Activity, Wildlife; same as on page 93.

ALT