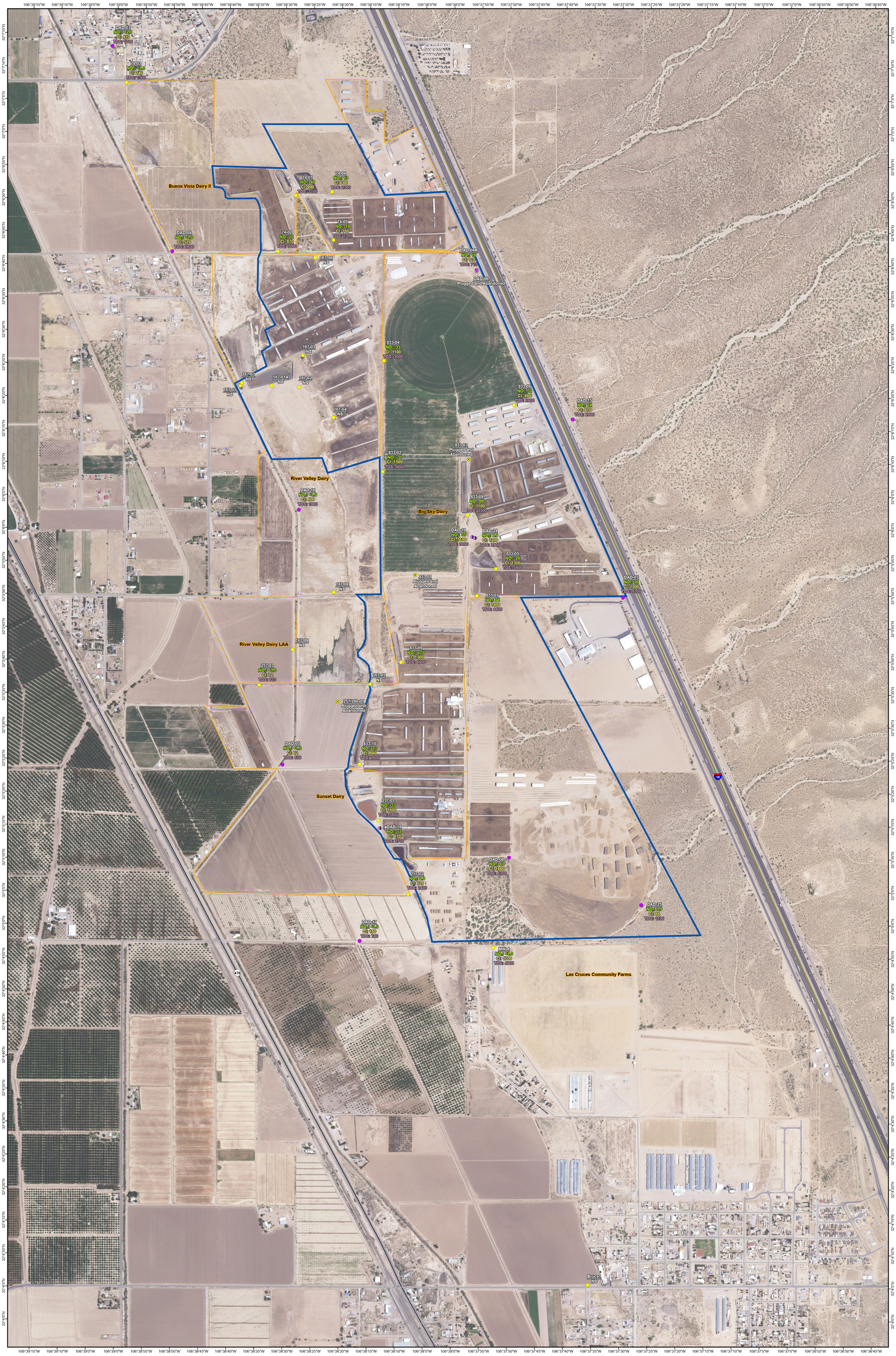

LEGEND:

- Abatement Plan Monitoring Well
- Abatement Plan Monitoring Well, Plugged and Abandoned
- Discharge Plan Monitoring Well
- Discharge Plan Monitoring Well, Plugged and Abandoned
- Abatement Plan Vertical Delineation Monitoring Well
- Interstate Highway
- State Highway
- Other Road
- Land Owned by Dairies
- Land Application on Non-Dairy Property
- Stage 2 Abatement Plan Area

Notes:
Units are in milligrams per liter.

Cl = Chloride
NO_3 = Nitrate as N
NS = Not Sampled
TDS = Total Dissolved Solids

REFERENCES
Roads: Doña Ana County, 2001
Aerial Photography: NAIP, 2022
Projection: State Plane NAD 83 New Mexico Central (feet)

500 250 0 500 FEET
SCALE 1:6,000
WHEN PRODUCED AT 34X44IN

N

PROJECT
DOÑA ANA DAIRIES
MESQUITE, NEW MEXICO

TITLE
GROUNDWATER ANALYTICAL RESULTS AUGUST/SEPTEMBER 2025 CENTRAL PORTION, REGIONAL AQUIFER

PROJECT No. 214641160.02		Fig 7 Dairies_Central_Analytical.mxd	
DESIGN	NA	SCALE AS SHOWN	REV 0
GIS	RWM	FIGURE 7	
CHECK			
REVIEW			

2025-12-24 P:\gis2\Commercial\DonaAnaDairies-214641160\2_August_2025\Projects\DonaAnaQuarterly_202508.aprx EA-Albuquerque mullen