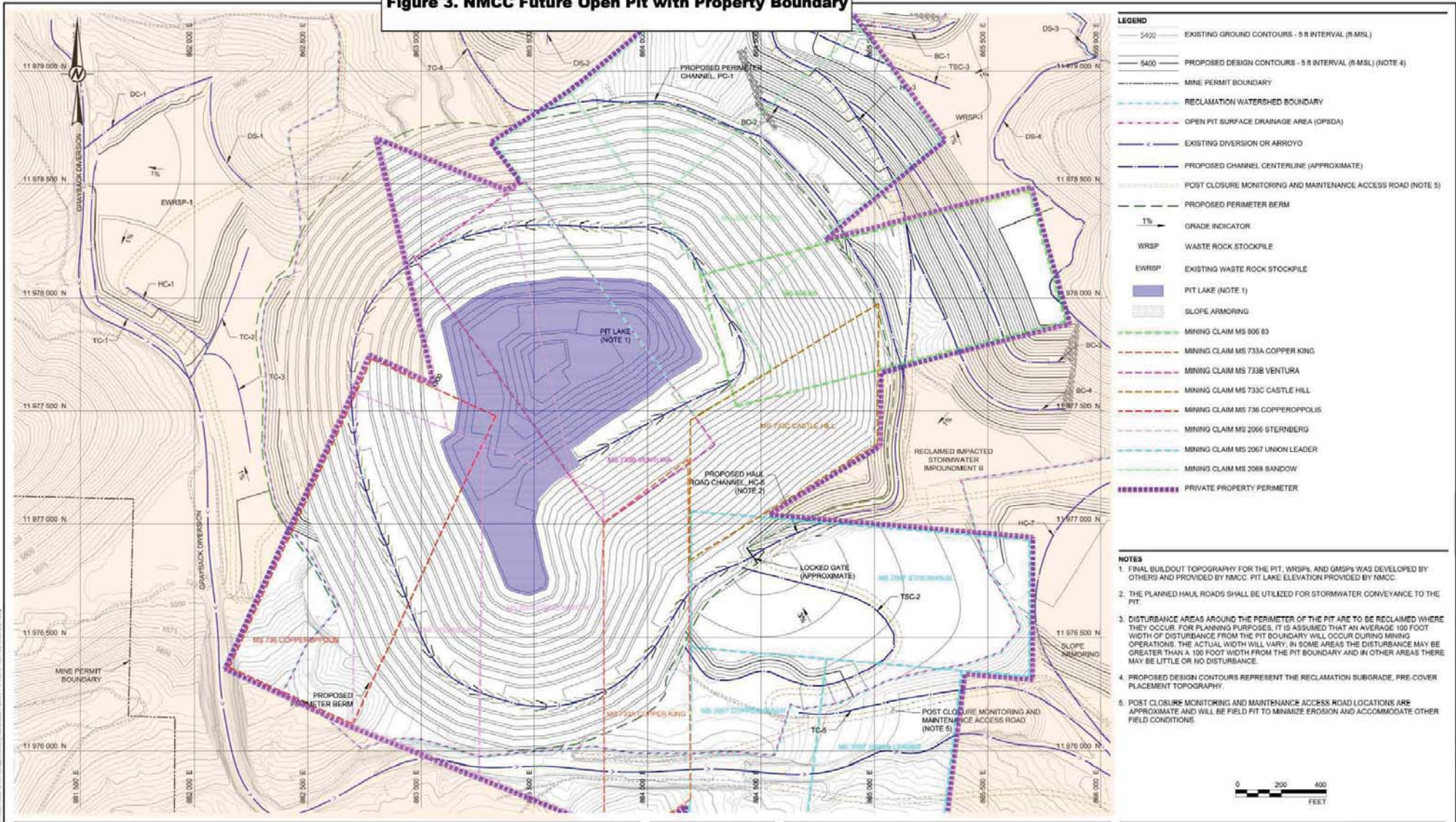

Figure 3. NMCC Future Open Pit with Property Boundary



- LEGEND**
- 5420 — EXISTING GROUND CONTOURS - 5 FT INTERVAL (8-MSL)
 - 5400 — PROPOSED DESIGN CONTOURS - 5 FT INTERVAL (8-MSL) (NOTE 4)
 - MINE PERMIT BOUNDARY
 - RECLAMATION WATERSHED BOUNDARY
 - OPEN PIT SURFACE DRAINAGE AREA (OPSDA)
 - EXISTING DIVERSION OR ARROYO
 - PROPOSED CHANNEL CENTERLINE (APPROXIMATE)
 - POST CLOSURE MONITORING AND MAINTENANCE ACCESS ROAD (NOTE 5)
 - PROPOSED PERIMETER BERM
 - 1% → GRADE INDICATOR
 - WRSP WASTE ROCK STOCKPILE
 - EWRSP EXISTING WASTE ROCK STOCKPILE
 - PIT LAKE (NOTE 1)
 - SLOPE ARMORING
 - MINING CLAIM MS 806 83
 - MINING CLAIM MS 733A COPPER KING
 - MINING CLAIM MS 733B VENTURA
 - MINING CLAIM MS 733C CASTLE HILL
 - MINING CLAIM MS 736 COPPEROPOLIS
 - MINING CLAIM MS 2066 STERNBERG
 - MINING CLAIM MS 2067 UNION LEADER
 - MINING CLAIM MS 2088 SANDOW
 - PRIVATE PROPERTY PERIMETER

- NOTES**
1. FINAL BUILDOUT TOPOGRAPHY FOR THE PIT, WRSPs, AND GMSPs WAS DEVELOPED BY OTHERS AND PROVIDED BY NMCC. PIT LAKE ELEVATION PROVIDED BY NMCC.
 2. THE PLANNED HAUL ROADS SHALL BE UTILIZED FOR STORMWATER CONVEYANCE TO THE PIT.
 3. DISTURBANCE AREAS AROUND THE PERIMETER OF THE PIT ARE TO BE RECLAIMED WHERE THEY OCCUR FOR PLANNING PURPOSES. IT IS ASSUMED THAT AN AVERAGE 100 FOOT WIDTH OF DISTURBANCE FROM THE PIT BOUNDARY WILL OCCUR DURING MINING OPERATIONS. THE ACTUAL WIDTH WILL VARY, IN SOME AREAS THE DISTURBANCE MAY BE GREATER THAN A 100 FOOT WIDTH FROM THE PIT BOUNDARY AND IN OTHER AREAS THERE MAY BE LITTLE OR NO DISTURBANCE.
 4. PROPOSED DESIGN CONTOURS REPRESENT THE RECLAMATION SUBGRADE, PRE-COVER PLACEMENT TOPOGRAPHY.
 5. POST CLOSURE MONITORING AND MAINTENANCE ACCESS ROAD LOCATIONS ARE APPROXIMATE AND WILL BE FIELD FIT TO MINIMIZE EROSION AND ACCOMMODATE OTHER FIELD CONDITIONS.

SEAL	CLIENT	THEMAC RESOURCES INC. Environmentally Responsible. Community Minded. Local Opportunities.	NEW MEXICO COPPER CORPORATION
PRELIMINARY FOR AGENCY REVIEW	CONSULTANT	Golder Associates	TUCSON OFFICE 4730 N. ORACLE ROAD, SUITE 210 TUCSON, ARIZONA UNITED STATES OF AMERICA (+1) (520) 888 8818 www.golder.com
PROJECT	COPPER FLAT PROJECT MINE RECLAMATION AND CLOSURE PERMIT		TITLE NMCC PRIVATE PROPERTY IN MINE PIT AREA (PATENTED MINING CLAIMS)
REV	DATE	DESCRIPTION	PROJECT NO. 1531453
A	2017-12-07	ISSUED FOR CLIENT REVIEW	REV 1 of 1
	HNL	HNL	TS
	DESIGNED	PREPARED	REVIEWED
			APPROVED

**RANCHES
EXHIBIT
36**

3.2.2 Open Pit Water Balance

The post-mining pit water level and water balance were simulated assuming the pit geometry and watershed shown on Figure 3.13. The area within the pit highwall is about 129 acres, and the total pit watershed area is about 314 acres.

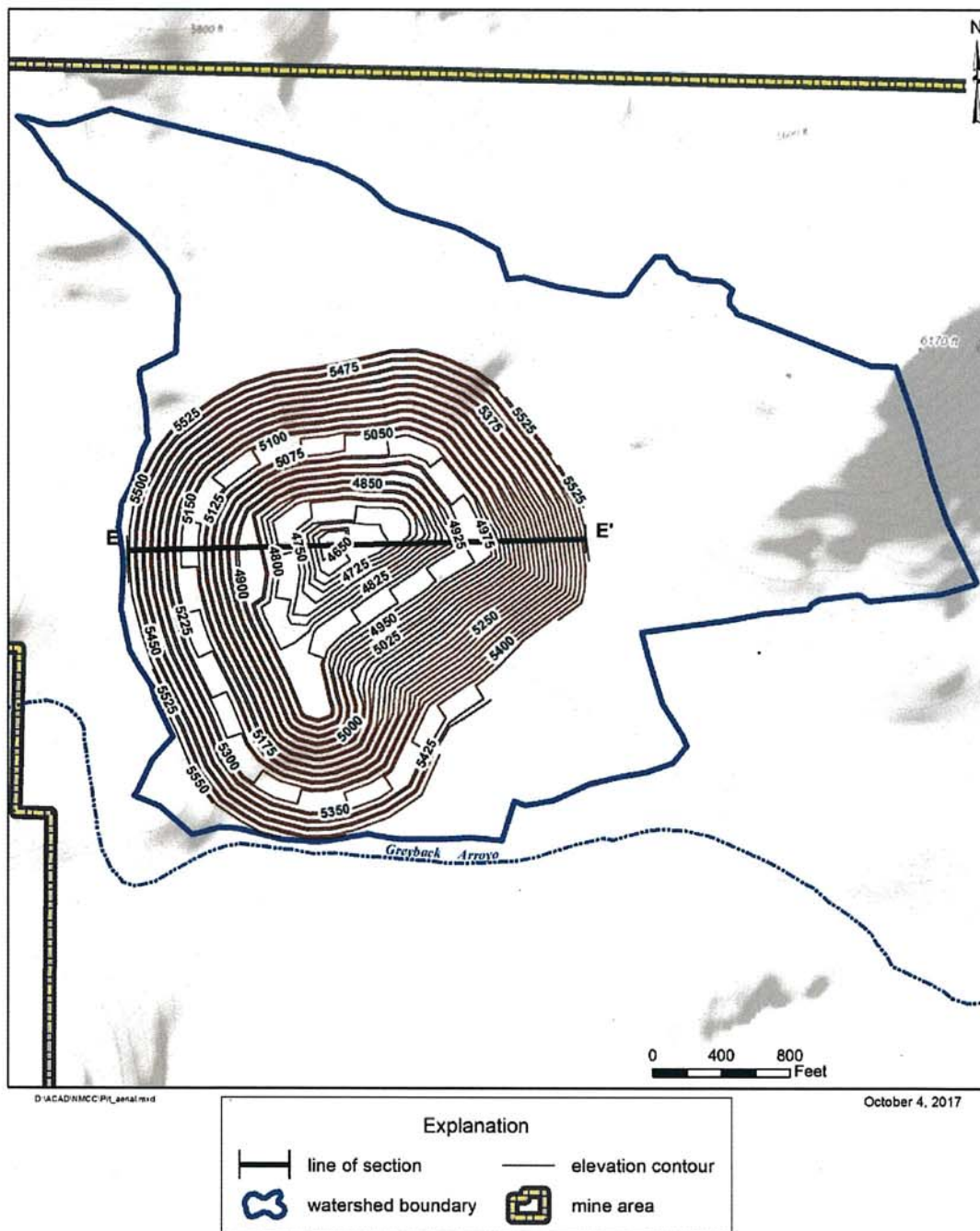

Figure 3.13. Ultimate open pit and watershed area.