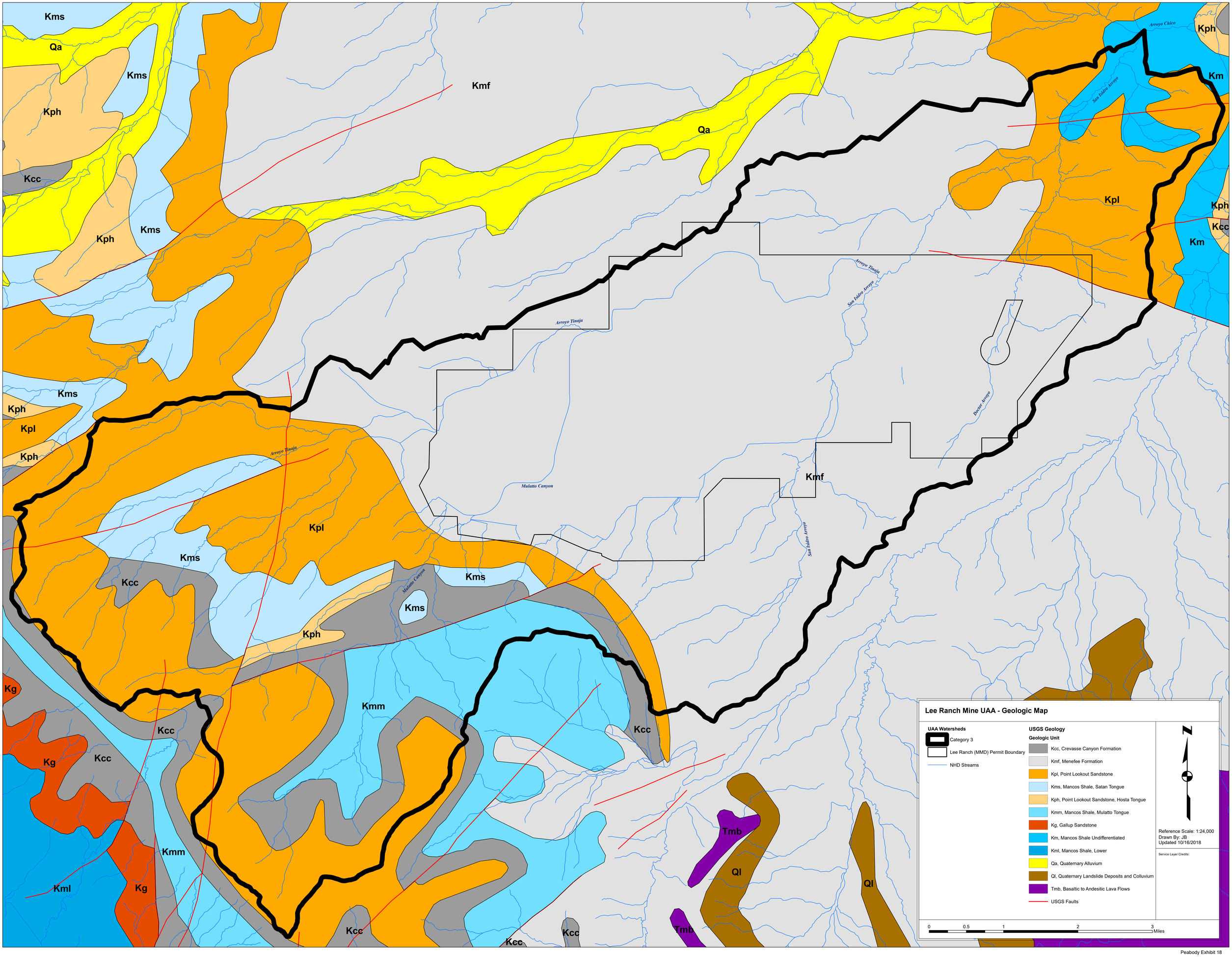
Lee Ranch Mine UAA - Geologic Map
UAA Watersheds
Category 3
Lee Ranch (MMD) Permit Boundary
NHD Streams
USGS Geology
Geologic Unit
Kcc, Crevasse Canyon Formation
Kmf, Menefee Formation
Kpl, Point Lookout Sandstone
Kms, Mancos Shale, Satan Tongue
Kph, Point Lookout Sandstone, Hosta Tongue
Kmm, Mancos Shale, Mulatto Tongue
Kg, Gallup Sandstone
Km, Mancos Shale Undifferentiated
Kml, Mancos Shale, Lower
Qa, Quaternary Alluvium
Ql, Quaternary Landslide Deposits and Colluvium
Tmb, Basaltic to Andesitic Lava Flows
USGS Faults
N
Reference Scale: 1:24,000
Drawn By: JB
Updated 10/16/2018
Service Layer Credits:
0
0.5
1
2
3
Miles
Arroyo Tinaja
Mulatto Canyon
San Isidro Arroyo
Arroyo Chico
Doctor Arroyo
Kms
Qa
Kmf
Kph
Kcc
Kpl
Km
Kmm
Kg
Kml
Tmb
Ql