



EA Engineering, Science, and Technology, Inc., PBC
320 Gold Avenue SW, Suite 1300
Albuquerque, New Mexico 87102
Phone: (505) 224-9013

August 16, 2017

Ms. Nancy McDuffie
New Mexico Environment Department
Ground Water Quality Bureau
Remediation Oversight Section
121 Tijeras Avenue NE, Suite 1000
Albuquerque, NM 87102-3421

Dear Ms. McDuffie:

On behalf of Doña Ana Dairies, Inc., EA Engineering, Science, and Technology, Inc., PBC is submitting this Quarterly Groundwater Monitoring Report for Doña Ana Dairies located in Mesquite, Vado, and Anthony, New Mexico. The report discusses the quarterly groundwater sampling event conducted to fulfill requirements of the Stage 2 Abatement Plan for Doña Ana Dairies.

Please let me know if you have any questions regarding the information provided in this report.

Sincerely,

A handwritten signature in black ink, appearing to read 'Gina Mullen', is positioned above the typed name.

Gina Mullen
Project Manager

A handwritten signature in blue ink, appearing to read 'Jay Snyder', is positioned above the typed name.

Jay Snyder
Senior Hydrogeologist

Enclosure

Cc: Linda Armstrong, Doña Ana Dairies
File



320 Gold Avenue SW, Ste.1300
Albuquerque, NM 87102
Telephone: 505-224-9013

QUARTERLY GROUNDWATER MONITORING REPORT DOÑA ANA DAIRIES MESQUITE, NEW MEXICO

Prepared for:

Doña Ana Dairies
Mesquite, New Mexico

Prepared by:

EA Engineering, Science,
and Technology, Inc., PBC
320 Gold Avenue SW, Suite 1300
Albuquerque, New Mexico 87102

August 2017

EA Project No. 1464103.0014

QUARTERLY GROUNDWATER
MONITORING REPORT
DOÑA ANA DAIRIES
MESQUITE, NEW MEXICO

Prepared for:

Doña Ana Dairies
Mesquite, New Mexico

Prepared by:

EA Engineering, Science,
and Technology, Inc., PBC
320 Gold Avenue SW, Suite 1300
Albuquerque, New Mexico



Gina Mullen
Project Manager

08/16/2017
Date

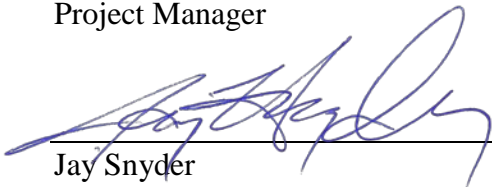

Jay Snyder
Senior Hydrogeologist

08/16/2017
Date

August 2017

TABLE OF CONTENTS

	<u>Page</u>
1.0 INTRODUCTION	1
1.1 Objective and Monitoring Scope	1
1.2 Background	2
2.0 GROUNDWATER MONITORING ACTIVITIES	4
2.1 Well Gauging	4
2.2 Groundwater Sampling	4
2.3 Irrigation/Supply Well Groundwater Sampling	5
3.0 GROUNDWATER MONITORING RESULTS	6
3.1 Hydraulic Gradient and Direction of Groundwater Flow	6
3.2 Groundwater Field Parameters	6
3.3 Groundwater Analytical Results	6
3.3.1 Abatement Plan Well Results	6
3.3.2 Results by Areas at the Dairies	7
3.3.3 Irrigation/Supply Well Results	9
4.0 CONCLUSION AND RECOMMENDATIONS	10
5.0 REFERENCES	11

LIST OF TABLES

Table 1	Summary of Monitoring Well Fluid Gauging Data
Table 2	Summary of Monitoring Well Groundwater Field Parameters
Table 3	Summary of Groundwater Sample Analytical Methods and Sampling Requirements
Table 4	Abatement Plan Monitoring Well Groundwater Analytical Results
Table 5	Discharge Plan Monitoring Well Groundwater Analytical Results
Table 6	Irrigation/Supply Well Groundwater Analytical Results

LIST OF FIGURES

Figure 1	Site Location Map
Figure 2	Potentiometric Surface Map, May 2017, Northern Portion
Figure 3	Potentiometric Surface Map, May 2017, Central Portion
Figure 4	Potentiometric Surface Map, May 2017, Southern Portion, Regional Aquifer
Figure 5	Potentiometric Surface Map, May 2017, Southern Portion, Perched Aquifer
Figure 6	Groundwater Analytical Results, May/June 2017, Northern Portion
Figure 7	Groundwater Analytical Results, May/June 2017, Central Portion
Figure 8	Groundwater Analytical Results, May/June 2017, Southern Portion Regional Aquifer
Figure 9	Groundwater Analytical Results, May/June 2017, Southern Portion Perched Aquifer

LIST OF APPENDICES

Appendix A	Field Forms (<i>Electronic Format – CD</i>)
Appendix B	Analytical Laboratory Reports (<i>Electronic Format – CD</i>)
Appendix C	Hydrographs
Appendix D	Field Parameter Trends by Area
Appendix E	Concentration Trends by Area – Abatement Plan Wells
Appendix F	Concentration Trends by Area and Dairy – Discharge Plan Wells

1.0 INTRODUCTION

On behalf of Doña Ana Dairies (Dairies), EA Engineering, Science, and Technology, Inc., PBC (EA) has prepared this Quarterly Monitoring Report for Doña Ana Dairies located south of Las Cruces, New Mexico (Figure 1). The report was completed in accordance with the *Stage 2 Abatement Plan* and the *Sampling and Analysis Plan, Doña Ana Dairies, Doña Ana County, New Mexico* dated November 7, 2013 and August 11, 2008, respectively, and the Conceptual Work Plan (CWP) dated February 1, 2008. All were prepared to satisfy requirements stated in the New Mexico Administrative Code (NMAC), Title 20, 6.2 §4106 through §4110. The Sampling and Analysis Plan was approved by the New Mexico Environment Department (NMED) Ground Water Quality Bureau (GWQB) on September 25, 2008. On March 25, 2015, the stipulated agreement to additional requirements to the Dona Ana Dairies Stage 2 Abatement Plan was agreed upon by NMED, Dona Ana Dairies, and the Rio Valle Concerned Citizens. On April 10, 2015 the Stage 2 Abatement Plan was approved by NMED by Final Order.

1.1 Objective and Monitoring Scope

The objective of this monitoring program is to satisfy the requirements set forth in the Stage 2 Abatement Plan and the Stipulated Agreement and to satisfy the requirements set forth in NMAC 20.6.2 §4110.

The following work was performed to meet the objective of the monitoring program, and included:

- On May 15 and May 16, 2017, representatives from D&H Petroleum and Environmental Services, Inc. (D&H) gauged discharge plan (DP) and abatement plan (AP) monitoring wells with the exception of Anthony Waste Water Treatment Plant wells. Anthony Waste Water Treatment Plant wells were gauged on May 19, 2017.
- From May 17 through June 12, 2017, D&H representatives collected groundwater samples from all AP and DP wells that contained sufficient water. AP well DAD-06 was the only AP well that was dry. The sampling campaign lasted about four weeks. The samples were analyzed for nitrate, chloride, total dissolved solids (TDS), and total Kjeldhal nitrogen (TKN). Field parameters including specific conductance, pH, temperature, oxidation reduction potential (ORP), and dissolved oxygen were monitored and recorded during sampling.
- From May 26 through June 12, 2017, D&H representatives collected groundwater samples from 14 operating irrigation and supply well locations. The samples were analyzed for nitrate, chloride, TDS, and TKN. Field parameters including specific conductance, pH, temperature, ORP, and dissolved oxygen were monitored and recorded during sampling.
- The most recent groundwater gauging and analytical results were compiled into this Quarterly Groundwater Monitoring Report.

1.2 Background

In correspondence dated April 7, 2006, NMED required a Stage 1 Abatement Plan for 13 dairies in Doña Ana County, based on analytical results from DP monitoring of on-site compliance monitoring wells that showed concentrations of nitrate, chloride and TDS exceeding ground water standards promulgated in New Mexico Water Quality Control Commission (NMWQCC) Regulations (20 NMAC 6.2 §3103). On October 30, 2006, the Dairies notified NMED that they had reached an agreement to work as a group and submit a joint response to NMED's request (Doña Ana Dairies, 2006).

On December 11, 2006, on behalf of the Doña Ana Dairies, Golder Associates (Golder) submitted a Stage 1 and 2 Abatement Plan Proposal to address impacts to groundwater in the area of the Dairies (Golder 2006). The first major deliverable in the Abatement Plan Proposal was an Existing Data Report (EDR) to bring together in one document historical data and practices of the constituent dairies.

The EDR, submitted on February 1, 2008, (Golder 2008a) was intended to satisfy the Dairies commitment for compilation and submission of existing data identified in the Doña Ana Dairies response (2006) to the NMED requirement for Stage I Abatement Plans. Section 9 of the EDR outlined data gaps identified during the preparation of the report, as well as the actions recommended. To facilitate the discussion of the path forward after the submittal of the EDR and concurrent with the EDR submission, a conceptual work plan (CWP) was prepared. (Golder 2008b).

On July 15, 2008, the Dairies, Golder and NMED met (Golder 2008c). During that meeting, plume maps presented in the EDR (Golder 2008a), new monitoring data, and knowledge of well locations and groundwater chemistry results at adjacent DP-regulated facilities were used to identify data gaps with respect to ground water flow direction and plume delineation. The agreed upon data gaps yielded well locations (including contingency locations) recorded in the meeting minutes (Golder 2008c) and depicted in the Sampling and Analysis Plan (SAP) dated August 8, 2008 (Golder 2008d). The SAP outlined the details of the field operations to be implemented for completion of data gaps, such that a Site Investigation Report (§4106.C.6) and Stage 2 Abatement Plan (§4106.D) could be prepared.

Groundwater gauging was conducted concurrent to discussions with NMED at the Dairies for four quarters, February 2008, June 2008, September 2008, and December 2008, to determine the current and historical site groundwater gradient.

In May 2009, field work was conducted as outlined in the SAP and ten (10) AP monitoring wells (DAD-01 through DAD-10) were installed. In July 2009, the Site Investigation Report was submitted to the NMED.

On February 9, 2012, the Final Site Investigation Report was submitted to NMED. The report summarized field activities that occurred from October 10 through October 14, 2011, and November 10 through 18, 2011, during which eleven soil borings were advanced at the site and converted into monitoring wells DAD-12 through DAD-14, DAD-16 through DAD-22, and DP well 177-03A.

On August 16, 2012, soil boring/monitoring well DAD-15 was installed and on August 20, 2012, well DAD-15 was sampled. An addendum to the Final Site Investigation Report was submitted to NMED on September 7, 2012, which summarized DAD-15 field activities.

A Stage 2 Abatement Plan was submitted to NMED on March 13, 2013. Based on an NMED response in August 2013, a Revision to the Stage 2 Abatement Plan was submitted on November 7, 2013.

On March 25, 2015, the stipulated agreement to additional requirements to the Dona Ana Dairies Stage 2 Abatement Plan was agreed to by NMED, Dona Ana Dairies, and the Rio Valle Concerned Citizens. On April 10, 2015 the Stage 2 Abatement Plan with the stipulated agreement was approved by NMED by Final Order.

EA began implementation of the Stage 2 Abatement Plan and stipulated agreement as directed by the Final Order in December 2015. In order to meet objectives, four monitoring wells were installed (DAD-23 through DAD-26) and Del Oro Dairy discharge plan (DP) well 692-01 was plugged and abandoned. Details on implementation of these tasks are included *Stage 2 Implementation and Quarterly Groundwater Monitoring Report*, July 2016.

In accordance with the Stage 2 Abatement Plan and stipulated agreement, a baseline compound specific isotope analysis (CSIA) for nitrogen 14 and nitrogen 15 ($^{15}\text{N}/^{14}\text{N}$ [$\delta^{15}\text{N}$]) and total organic carbon (TOC) was completed for 16 wells in spring of 2016. Additionally, background concentrations were recalculated for the contaminants of concern. Results of these analyses are presented in the *Stage 2 Implementation and Quarterly Groundwater Monitoring Report*, July 2016. These tasks will be completed every five years and are scheduled to occur in spring of 2021.

Contaminant concentration trend analysis as well as geospatial analysis to evaluate changes in plume behavior are required on an annual basis and were last provided in the 2017 Annual Report (EA 2017). Irrigation and supply wells are required to be sampled annually. Results of that sampling are presented and discussed in this quarterly monitoring report. Concentration graphs of DP wells are also presented in this quarterly monitoring report as part of the annual performance assessment.

2.0 GROUNDWATER MONITORING ACTIVITIES

Groundwater monitoring activities conducted by D&H included gauging DP and AP monitoring wells as well as Anthony Waste Water Treatment Plant monitoring wells. Groundwater samples were collected from DP and AP monitoring wells as well as irrigation and supply wells. Groundwater samples were analyzed for nitrate, chloride, TDS, and TKN. The resulting data from this groundwater monitoring event are compiled and presented herein.

2.1 Well Gauging

From May 15 through May 16, 2017, representatives from D&H gauged the DP and AP with an electronic water level indicator. Anthony Waste Water Treatment Plant monitoring wells were gauged on May 19, 2017. Due to a declining water table, several wells were dry or contained insufficient water for sampling. Table 1 provides a summary of the groundwater gauging data collected from the monitoring network. Locations of monitoring wells are shown on Figures 2, 3, 4, and 5. Well gauging field forms are available in Appendix A.

2.2 Groundwater Sampling

From June 06 through June 12, 2017, D&H sampled all AP monitoring wells with sufficient water. Well DAD-06 was dry and could not be sampled. Groundwater sampling was accomplished with disposable bailers. Three well casing volumes were purged unless the well contained insufficient water.

D&H sampled the DP wells from May 17 through June 05, 2017. Prior to sampling, the DP wells were purged of three well casing volumes, if practicable, by (1) hand-bailing with new disposable bailers and twine, (2) pumping with a submersible pump and new polyethylene tubing, or (3) pumping with a dedicated pump and tubing.

The wells were sampled from clean to dirty to the extent possible to minimize cross-contamination potential. All non-dedicated or disposable equipment was decontaminated between wells with an Alconox™ solution to further ensure sample quality. All meters were calibrated and/or checked with standards in accordance with manufacturer's specifications prior to daily use. Purge water was ground discharged.

When sufficient water was available, field parameters including specific conductance, pH, temperature, ORP, and dissolved oxygen were monitored using a YSI 556 MPS and recorded on field forms. Dissolved oxygen and ORP were only measured in the first set of readings. Field parameters from August 2015 to present are summarized in Table 2. The sampling field forms are presented in Appendix A.

All groundwater samples were collected immediately after purging. Sampling was either accomplished by carefully pouring groundwater from the bailer into the sample containers or by pumping groundwater through polyethylene tubing into the sample container. Sample containers were provided by Xenco Laboratories. Container size, type, sample preservatives, analytical methods, and holding times are specified in Table 3. All samples were preserved in accordance with method requirements, labeled, then immediately cooled to <6°C with ice and delivered

under chain-of-custody to TraceAnalysis in El Paso, Texas. All analytical laboratory reports are provided in Appendix B.

2.3 Irrigation/Supply Well Groundwater Sampling

Fifteen irrigation/supply locations were sampled in May and June 2017. Samples were analyzed for nitrate, chloride, TDS, and TKN. Irrigation/supply wells were sampled by collecting a grab aliquot from a faucet or tank located nearest to the pump outlet. The wells were operational at the time of sampling; therefore, no purging was necessary.

Two of the samples were collected from irrigation wells. One is located at the Mountain View Land Application Area (LRG-0457) and one at the Dominguez Dairy pecan orchard (LRG-00590-S-6). The irrigation well (LRG-314495-POD1) adjacent to AP well DAD-08 was scheduled to be sampled; however, the irrigation well has not been operational for three years.

Twelve of the samples are from dairy supply wells located near their respective milking parlors. The supply wells at Bright Star Dairy, Dominguez Dairy, Desert Land Dairy, and Del Oro Dairy were sampled from their holding tanks using new disposable bailers, from taps located on the tank, or from valves located on lines going into the tank. At Del Oro Dairy three supply wells pumped water into the holding tank; therefore, the groundwater sample collected was a composite sample.

3.0 GROUNDWATER MONITORING RESULTS

3.1 Hydraulic Gradient and Direction of Groundwater Flow

This quarter, groundwater was present beneath the site at depths ranging from 12.47 feet below top-of-casing (ft btoc) in Sunset Dairy well 257/260-01 to 133.90 ft btoc in Dominguez #2 well 42-12. Groundwater was encountered at shallower depths near the Mesquite Drain and at greater depths near I-10 where the topographic elevation increases.

AP monitoring well DAD-25 may have been completed in a perched aquifer. Groundwater elevations have consistently measured approximately 10 feet higher than groundwater elevations in surrounding wells; as a result, this groundwater elevation has not been used in contouring for the central potentiometric surface map.

Potentiometric surface maps were completed using the monitoring well gauging data for the northern, central, and southern portions of the Dairies. Groundwater elevation data are provided in Table 1 and potentiometric surface maps are provided as Figures 2, 3, 4, and 5. Hydrographs were completed for select monitoring wells and are provided in Appendix C. On average, groundwater levels decreased in all areas since the previous monitoring event. Relative to the previous monitoring event, the average groundwater level decreased by 0.53 ft in the northern area, 1.44 ft the central area, and 1.06 ft in the southern area. Long term decreases in water levels have resulted in many wells becoming dry.

The groundwater flow direction in northern and central portions of the regional aquifer was to the southeast; flow in the southern portion of the regional aquifer was to the south-southwest. Groundwater flow in the southern portion of the perched aquifer is to the southwest. The hydraulic gradient across the Dairies is approximately 0.001 ft/ft.

3.2 Groundwater Field Parameters

Field parameters from the most recent monitoring event including specific conductance, pH, temperature, ORP, and dissolved oxygen were recorded on the sampling field forms (Appendix A) and are summarized in Table 2. Specific conductance, dissolved oxygen, and ORP trends for select wells are presented in Appendix D. Though dissolved oxygen and ORP measurements from wells containing a dedicated pump were recorded, these measurements are not considered representative of aquifer conditions because they are highly variable.

3.3 Groundwater Analytical Results

3.3.1 Abatement Plan Well Results

Groundwater analyte concentrations were above the NMWQCC standard for nitrate (10 mg/L) in 17 of the 25 AP monitoring wells sampled. The AP wells that had nitrate concentrations above standards are DAD-01, DAD-02, DAD-08, DAD-09, DAD-10, DAD-11 (vertical delineation well), DAD-12, DAD-13, DAD-14, DAD-18 (vertical delineation well), DAD-19 (vertical delineation well), DAD-20, DAD-21, DAD-22, DAD-23, DAD-25, and DAD-26. Both chloride and TDS concentrations exceeded their respective NMWQCC standards in all AP wells sampled, with the exception of well DAD-17. Chloride remained below the standard of 250 mg/L with a

concentration of 84.2 mg/L, and TDS remained below the standard of 1,000 mg/L with a concentration of 970 mg/L at well DAD-17.

Nitrate concentrations decreased in AP wells DAD-02, DAD-03, DAD-04, DAD-05, DAD-08, DAD-11, DAD-12, DAD-14, DAD-16, DAD-19, DAD-22, DAD-25, and DAD-26. The largest decrease was observed in DAD-25 which decreased from 22.5 mg/L in March 2017 to 10.1 mg/L. Nitrate concentrations increased or remained the same in all the other AP wells. AP well DAD-01 rose to above standards for the first time since 2015 at 17.0 mg/L, well DAD-18 rose to above standards for the first time since 2015 at 10.4 mg/L. The largest increases were seen in wells DAD-01, which rose from 7.90 mg/L in March 2017 to 17.0 mg/L in June 2017, and DAD-09, which rose from 55.4 mg/L to 66.8 mg/L. Nitrate concentrations in the AP wells ranged from 0.133 mg/L in well DAD-04 to 71.3 mg/L in well DAD-21 for this sampling event.

Chloride concentrations in the AP wells range from 84.2 mg/L in well DAD-17 to 1,670 mg/L in well DAD-08 for this event, and TDS ranged from 970 mg/L in well DAD-17 to 5,150 mg/L in well DAD-08.

Table 4 and Figures 6 through 9 present the analytical results for AP monitoring wells. Analytical laboratory reports are provided in Appendix B. Nitrate, chloride, and TDS concentration trends for select AP wells are presented by area in Appendix E. Concentration trends for select DP wells are presented in Appendix F as part of the annual performance assessment.

3.3.2 Results by Areas at the Dairies

DP groundwater analytical results are summarized in Table 5. Nitrate, chloride, and TDS concentration trends for the AP wells by area are presented in Appendix E. These data were combined with the analytical data collected from the sampled AP monitoring wells and are plotted on Figures 6, 7, 8, and 9. Analytical laboratory reports are included in Appendix B. The following discussions summarize the results by area at the Dairies.

Northern Portion

The northern nitrate plume downgradient well DAD-23 was above NMWQCC nitrate (10 mg/L) for the second consecutive event at a concentration of 14.9 mg/L. Down gradient well DAD-02 remained above standards at a concentration of 11.3 mg/L. AP well DAD-02 has been fluctuating near the 10 mg/L standard since spring 2015. Upgradient wells 86/340-01 and 70/86/340-01 (Northern Land Application wells) had above standard nitrate concentrations of 13.4 and 20.3 mg/L, respectively. Eastern cross-gradient wells 42-10, 42-11, 42-12 had nitrate concentrations below the standard. Eastern cross-gradient AP well DAD-01 was above standards for the first time since 2015 at a concentration of 17.0 mg/L. Eastern cross-gradient well DAD-13 remained above standards at a concentration of 16.0 mg/L. The western delineating cross-gradient well Dominguez 624-05 had a nitrate concentration of 6.72 mg/L in February 2013; however, the well has remained dry since that time. Day Break (Dominguez #2) well 42-02 is approximately 1,000 feet east of Dominguez 624-05 and is the nearest well. Concentrations in Dominguez #2 well 42-02 has been just above NMWQCC standards for the last four events; in June 2017, the nitrate concentration in the sample collected from this well was 11.0 mg/L. The highest nitrate concentration in the northern portion was observed in Bright

Star Dairy well 340-02 with a concentration of 101 mg/L.

The chloride and TDS concentrations were above standards in all wells sampled within the northern portion except for Organ Dairy well 126-09 which had concentrations below the chloride and TDS standards with concentrations of 67.1 mg/L and 640 mg/L, respectively. The highest concentrations of chloride and TDS were observed at Northern Land Application area well 70-03 with concentrations of 3,330 mg/L and 8,370 mg/L, respectively.

Central Portion

The highest nitrate concentration in the central portion was observed in Big Sky Dairy well 833-07 with a concentration of 83.3 mg/L. The upgradient extent of the nitrate plume is defined in the central portion by Buena Vista Dairy II well 74-03 which was below NMWQCC standards for nitrate with a concentration of 0.941 mg/L. Sunset Dairy well 257-02 has historically defined the downgradient extent of the plume, however, the nitrate concentration has been at or above the standard for the last three sampling events; during the last sampling event nitrate was detected at a concentration of 10.0 mg/L. AP well DAD-25 is downgradient and slightly to the east in the central portion. The nitrate concentration in DAD-25 remains above standard at 10.1 mg/L. However, this well is thought to be completed in a perched aquifer. The eastern cross-gradient extent of the plume is defined by wells DAD-07 and DAD-15, and the western extent is defined by wells DAD-04, DAD-16, 167-02, 167-03, 167-05, 167-08, and 833-10; nitrate concentrations remain below standards in these wells.

Chloride and TDS concentrations were above standards in all wells within the central portion, except for River Valley well 167-07 and AP well DAD-17. Chloride was below standards in both River Valley well 167-07 and DAD-17 at 140 mg/L and 84.2 mg/L. TDS concentrations remained below standards in DAD-17 at 970 mg/L. The highest chloride and TDS concentrations were observed at well DAD-08 at 1,670 mg/L and 5,140 mg/L, respectively. Well DAD-08 is located east of Sunset Dairy, adjacent to an irrigation well that is no longer in use.

Southern Portion

Nitrate is present within both the regional and perched aquifers in the southern portion of the Dairies. All of the wells in the regional aquifer are below the NMWQCC standard with the exception of AP well DAD-10. Well DAD-10 was above the standard for nitrate with a concentration of 15.5 mg/L for June 2017. The nitrate concentration in well DAD-10 was 8.40 mg/L in March 2017.

Nitrate is above the standard in all the monitoring wells in the perched aquifer with the exception of Del Oro well 692-02 with an anomalously low concentration of 2.82 mg/L. The well with the highest nitrate concentration in the shallow perched aquifer is AP well DAD-21 with a concentration of 71.3 mg/L. The nitrate concentrations in AP wells DAD-09, DAD-20, DAD-21, DAD-22, and DAD-26 remained above the standard for this event at 66.8 mg/L, 30.6 mg/L, 71.3 mg/L, 22.2 mg/L and 60.5 mg/L, respectively.

Chloride and TDS concentrations are above NMWQCC standards in all wells sampled within the southern portion of the dairies. Chloride concentrations in the regional aquifer ranged from 408

mg/L in DP well 692-09 to 570 mg/L in Del Oro Dairy well 692-07. TDS in the regional aquifer ranged from 1,300 mg/L in Del Oro Dairy well 692-08 to 1,790 mg/L in AP well DAD-10. Upgradient well Del Oro well 692-08 had a chloride concentration of 413 mg/L and a TDS concentration of 1,300 mg/L.

Chloride concentrations in the perched aquifer ranged from 421 mg/L in Del Oro well 692-02 to 1,090 mg/L in well AP well DAD-26. TDS in the perched aquifer ranged from 1,640 mg/L in Del Oro well 692-02 to 3,360 mg/L in AP well DAD-21.

3.3.3 Irrigation/Supply Well Results

Groundwater analytical results for the sampled irrigation/supply wells are presented in Table 6. Analytical results are provided on Figures 6, 7, and 8. Analytical laboratory reports are included in Appendix B.

Nitrate concentrations were below the NMWQCC standard for nitrate in 13 of the 15 irrigation/supply well sample locations. In the northern portion, nitrate standard exceedances occurred at Bright Star Dairy well LRG-00953 and Dominguez supply well LRG-00591-S; nitrate was detected at concentrations of 12.3 and 25.0 mg/L, respectively. Gonzalez well LRG-05351-S was above standards in May 2016, but decreased to below standards for the most recent sampling event with a concentration of 1.12 mg/L. The Dominguez Dairy irrigation well LRG-00590-S-6 was above standards in March 2016, but also decreased to below standards for this event with a concentration of 6.67 mg/L. None of the irrigation and supply wells sampled from the central and southern areas exceeded the standard for nitrate.

All irrigation/supply wells were above the NMWQCC standard for chloride and TDS. Chloride concentrations ranged from 328 to 1,030 mg/L. TDS concentrations ranged from 1,170 to 3,160 mg/L. Both chloride and TDS concentration ranges are similar to the concentrations observed in discharge plan and abatement plan monitoring wells, further indicating that chloride and TDS concentrations observed are regionally above standards.

4.0 CONCLUSION AND RECOMMENDATIONS

The groundwater monitoring event included the gauging of all DP and AP wells and sampling of all wells that contained sufficient water to sample. Based on the data collected, the following conclusions and recommendations are presented:

- Depth to groundwater ranged from 12.47 ft btoc to 133.90 ft btoc.
- On average, water levels in the northern, central, and southern portions have decreased when compared to the previous monitoring event.
- The groundwater flow direction in the northern and central portions of the Dairies is toward the southeast. Groundwater flow direction in the southern portion of the regional aquifer is to the south-southwest. The hydraulic gradient in the regional aquifer is 0.001 ft/ft.
- The perched aquifer at Del Oro Dairy has a groundwater flow direction toward the southwest.
- Nitrate was below the NMWQCC standards in 8 of the 25 groundwater samples collected from the AP wells.
- Chloride was above the NMWQCC standard in all but three monitoring wells: Organ Dairy well 126-09, River Valley well 167-07, and DAD-17 at concentrations ranging from 67.1 mg/L to 140 mg/L.
- TDS was above the NMWQCC standard in all monitoring wells sampled except for Organ Dairy well 126-09 and AP well DAD-17 which had a TDS concentrations of 640 mg/L and 970 mg/L, respectively.
- Chloride and TDS remain above standards in wells upgradient of the northern, central, and southern portions of the plume at the Dairies.
- Nitrate was below the NMWQCC standard at all irrigation and supply well sampling locations with the exception of Bright Star Dairy supply well LRG-00953 and Dominguez Dairy #1 supply well LRG-00591-S which were above standards for nitrate.
- All the irrigation and supply wells were above standards for chloride and TDS at concentrations similar to those found in the AP and DP monitoring wells.

5.0 REFERENCES

- Doña Ana Dairies. 2006. Letter Regarding Agreement for Joint Stage 1 and Stage 2 Abatement Plan and Storm Water and Wastewater Pond Upgrades. Letter from Mr. Michael Weatherly, Chairman, Doña Ana Dairies, to Mr. William Olson, Chief, Ground Water Quality Bureau. 30 October.
- EA. 2017. Annual Groundwater Monitoring Report, Doña Ana Dairies, Mesquite, New Mexico. June.
- Golder Associates, Inc. (Golder). 2006. Stage 1 and 2 Abatement Plan Proposal, prepared for New Mexico Environment Department, Remediation Oversight Section, on behalf of Doña Ana Dairies. 11 December.
- Golder. 2008a. Existing Data Report and Conceptual Work Plan, Doña Ana Dairies, Mesquite, New Mexico. 1 February.
- Golder. 2008b. Conceptual Work Plan. Doña Ana Dairies, Mesquite, New Mexico. February 1.
- Golder. 2008c. Notes for the Meeting Regarding New Monitoring Well Installation. Meeting Participants: Doña Ana Dairy representative, DAD technical representatives, and NMED staff. 28 July.
- Golder. 2008d. Sampling and Analysis Plan. Doña Ana Dairies, Mesquite, New Mexico. 11 August.
- New Mexico Environment Department (NMED). 2015. Approval of Stage 2 Abatement Plan Proposal for Doña Ana Dairies. Final Order from Mr. Ryan Flynn, Secretary, Ground Water Quality Bureau. 10 April.
- NMED. 2008. Approval of Sampling and Analysis Plan for the Doña Ana Dairies, Stage 1 Abatement Plan, Doña Ana County, New Mexico. 25 September.
- NMED, Doña Ana Dairies, and Rio Valle Concerned Citizens. 2015. Stipulated Agreement, Dona Ana Dairies Stage 2 Abatement Plan. 25 March.

TABLES

**TABLE 1. SUMMARY OF MONITORING WELL FLUID GAUGING DATA
DONA ANA DAIRIES, DONA ANA COUNTY, NEW MEXICO**

Monitoring Well	Date Measured	Northing ^a	Easting ^a	Casing Elevation ^b	Depth to Water ^c	Ground Water Elevation ^b
NORTHERN AREA						
Northern Land Application Area						
70-03	15-May-2017	424580.78	1510233.88	3871.43	58.20	3813.23
	6-Feb-2017				57.09	3814.34
	7-Nov-2016				58.05	3813.38
	15-Aug-2016				58.74	3812.69
	16-May-2016				58.50	3812.93
	9-Feb-2016				57.37	3814.06
	6-Nov-2015				58.03	3813.40
	5-Aug-2015				58.45	3812.98
	6-May-2015				57.82	3813.61
	5-Feb-2015				56.55	3814.88
	5-Nov-2014				57.25	3814.18
	12-Aug-2014				57.24	3814.19
	12-May-2014				56.58	3814.85
	12-Feb-2014				55.26	3816.17
	6-Nov-2013				55.93	3815.50
	6-Aug-2013				54.52	3816.91
	7-May-2013				53.87	3817.56
	7-Feb-2013				53.46	3817.97
	24-Oct-2012				54.05	3817.38
	30-Jul-2012				53.70	3817.73
	23-Apr-2012				52.84	3818.59
	30-Jan-2012				51.41	3820.02
	8-Dec-2011				51.49	3819.94
	19-Jul-2011				50.77	3820.66
	20-Apr-2011				49.69	3821.74
	17-Jan-2011				48.70	3822.73
	14-Sep-2010				49.02	3822.41
	24-Jun-2010				48.99	3822.44
	22-Mar-2010				48.90	3822.53
	8-Dec-2009				48.72	3822.71
28-Aug-2009	49.21	3822.22				
26-May-2009	48.91	3822.52				
11-Dec-2008	48.02	3823.41				
28-Sep-2008	48.06	3823.37				
11-Jun-2008	49.20	3822.23				
5-Feb-2008	47.95	3823.48				
14-Nov-2007	48.10	3823.33				
12-Sep-2007	48.70	3822.73				

**TABLE 1. SUMMARY OF MONITORING WELL FLUID GAUGING DATA
DONA ANA DAIRIES, DONA ANA COUNTY, NEW MEXICO**

Monitoring Well	Date Measured	Northing ^a	Easting ^a	Casing Elevation ^b	Depth to Water ^c	Ground Water Elevation ^b
70/86/340-01	15-May-2017	427320.92	1508461.05	3866.77	51.40	3815.37
	6-Feb-2017				50.12	3816.65
	7-Nov-2016				51.02	3815.75
	15-Aug-2016				51.56	3815.21
	16-May-2016				51.48	3815.29
	9-Feb-2016				50.22	3816.55
	6-Nov-2015				51.02	3815.75
	5-Aug-2015				51.22	3815.55
	6-May-2015				50.90	3815.87
	5-Feb-2015				49.68	3817.09
	5-Nov-2014				50.67	3816.10
	12-Aug-2014				50.38	3816.39
	12-May-2014				49.94	3816.83
	12-Feb-2014				48.95	3817.82
	6-Nov-2013				49.21	3817.56
	6-Aug-2013				46.44	3820.33
	7-May-2013				46.79	3819.98
	7-Feb-2013				46.49	3820.28
	24-Oct-2012				47.30	3819.47
	30-Jul-2012				46.84	3819.93
	23-Apr-2012				45.91	3820.86
	8-Dec-2011				45.17	3821.60
	19-Jul-2011				44.49	3822.28
	20-Apr-2011				43.15	3823.62
	17-Jan-2011				42.00	3824.77
	14-Sep-2010				41.79	3824.98
	24-Jun-2010				42.67	3824.10
	22-Mar-2010				42.21	3824.56
	8-Dec-2009				42.02	3824.75
	28-Aug-2009				42.39	3824.38
	26-May-2009				42.33	3824.44
	11-Dec-2008				41.15	3825.62
28-Sep-2008	41.58	3825.19				
11-Jun-2008	42.31	3824.46				
5-Feb-2008	41.07	3825.70				
14-Nov-2007	41.38	3825.39				
12-Sep-2007	41.46	3825.31				

**TABLE 1. SUMMARY OF MONITORING WELL FLUID GAUGING DATA
DONA ANA DAIRIES, DONA ANA COUNTY, NEW MEXICO**

Monitoring Well	Date Measured	Northing ^a	Easting ^a	Casing Elevation ^b	Depth to Water ^c	Ground Water Elevation ^b
86/340-01	15-May-2017	432021.33	1503216.90	3876.14	58.13	3818.01
	6-Feb-2017				56.49	3819.65
	7-Nov-2016				57.58	3818.56
	15-Aug-2016				58.36	3817.78
	16-May-2016				58.48	3817.66
	9-Feb-2016				56.93	3819.21
	6-Nov-2015				57.83	3818.31
	5-Aug-2015				57.73	3818.41
	6-May-2015				57.74	3818.40
	5-Feb-2015				56.32	3819.82
	5-Nov-2014				57.31	3818.83
	12-Aug-2014				57.28	3818.86
	12-May-2014				57.04	3819.10
	12-Feb-2014				55.10	3821.04
	6-Nov-2013				55.78	3820.36
	6-Aug-2013				53.29	3822.85
	7-May-2013				52.65	3823.49
	7-Feb-2013				52.31	3823.83
	24-Oct-2012				53.16	3822.98
	30-Jul-2012				52.70	3823.44
	23-Apr-2012				52.20	3823.94
	30-Jan-2012				51.10	3825.04
	8-Dec-2011				51.20	3824.94
	19-Jul-2011				50.36	3825.78
	20-Apr-2011				48.91	3827.23
	17-Jan-2011				47.00	3829.14
	14-Sep-2010				47.63	3828.51
	24-Jun-2010				48.22	3827.92
	22-Mar-2010				47.66	3828.48
	8-Dec-2009				47.39	3828.75
	28-Aug-2009				47.75	3828.39
	26-May-2009				47.86	3828.28
11-Dec-2008	46.68	3829.46				
28-Sep-2008	47.44	3828.70				
11-Jun-2008	48.11	3828.03				
5-Feb-2008	46.68	3829.46				
14-Nov-2007	47.11	3829.03				
12-Sep-2007	47.85	3828.29				

**TABLE 1. SUMMARY OF MONITORING WELL FLUID GAUGING DATA
DONA ANA DAIRIES, DONA ANA COUNTY, NEW MEXICO**

Monitoring Well	Date Measured	Northing ^a	Easting ^a	Casing Elevation ^b	Depth to Water ^c	Ground Water Elevation ^b
Organ Dairy (Formerly known as Del Norte Dairy and Daybreak Dairy)						
126-04	15-May-2017	423258.23	1510546.24	3850.31	36.60	3813.71
	6-Feb-2017				35.61	3814.70
	7-Nov-2016				36.52	3813.79
	15-Aug-2016				37.28	3813.03
	16-May-2016				37.06	3813.25
	9-Feb-2016				38.20	3812.11
	5-Nov-2015				36.51	3813.80
	5-Aug-2015				37.00	3813.31
	6-May-2015				36.30	3814.01
	5-Feb-2015				35.06	3815.25
	5-Nov-2014				35.62	3814.69
	12-Aug-2014				35.61	3814.70
	12-May-2014				34.98	3815.33
	12-Feb-2014				33.79	3816.52
	6-Nov-2013				34.32	3815.99
	6-Aug-2013				32.93	3817.38
	7-May-2013				32.01	3818.30
	7-Feb-2013				32.05	3818.26
	24-Oct-2012				32.58	3817.73
	30-Jul-2012				32.23	3818.08
	23-Apr-2012				31.46	3818.85
	26-Jan-2012				30.89	3819.42
	8-Dec-2011				30.84	3819.47
	19-Jul-2011				30.26	3820.05
	20-Apr-2011				29.09	3821.22
	17-Jan-2011				28.20	3822.11
	14-Sep-2010				28.60	3821.71
	24-Jun-2010				28.21	3822.10
	22-Mar-2010				28.33	3821.98
	8-Dec-2009				28.17	3822.14
28-Aug-2009	28.50	3821.81				
26-May-2009	28.30	3822.01				
11-Dec-2008	27.56	3822.75				
27-Sep-2008	27.96	3822.35				
10-Jun-2008	28.61	3821.70				
6-Feb-2008	27.53	3822.78				
14-Nov-2007	27.61	3822.70				
11-Sep-2007	28.19	3822.12				

**TABLE 1. SUMMARY OF MONITORING WELL FLUID GAUGING DATA
DONA ANA DAIRIES, DONA ANA COUNTY, NEW MEXICO**

Monitoring Well	Date Measured	Northing ^a	Easting ^a	Casing Elevation ^b	Depth to Water ^c	Ground Water Elevation ^b
126-05	15-May-2017	422293.26	1510649.84	3842.62	28.59	3814.03
	6-Feb-2017				27.91	3814.71
	7-Nov-2016				28.45	3814.17
	15-Aug-2016				29.25	3813.37
	16-May-2016				29.48	3813.14
	9-Feb-2016				28.32	3814.30
	5-Nov-2015				28.80	3813.82
	5-Aug-2015				29.38	3813.24
	6-May-2015				28.87	3813.75
	5-Feb-2015				27.65	3814.97
	5-Nov-2014				27.95	3814.67
	12-Aug-2014				27.85	3814.77
	12-May-2014				27.63	3814.99
	12-Feb-2014				26.34	3816.28
	6-Nov-2013				26.67	3815.95
	6-Aug-2013				25.20	3817.42
	7-May-2013				24.65	3817.97
	7-Feb-2013				24.71	3817.91
	24-Oct-2012				24.96	3817.66
	30-Jul-2012				24.73	3817.89
	23-Apr-2012				24.21	3818.41
	26-Jan-2012				23.52	3819.10
	8-Dec-2011				23.50	3819.12
	19-Jul-2011				22.72	3819.90
	20-Apr-2011				21.74	3820.88
	21-Jan-2011				21.30	3821.32
	14-Sep-2010				20.91	3821.71
	24-Jun-2010				21.13	3821.49
	22-Mar-2010				21.06	3821.56
	8-Dec-2009				20.88	3821.74
	28-Aug-2009				20.83	3821.79
	26-May-2009				20.91	3821.71
11-Dec-2008	20.29	3822.33				
27-Sep-2008	20.42	3822.20				
10-Jun-2008	21.26	3821.36				
6-Feb-2008	20.34	3822.28				
14-Nov-2007	20.32	3822.30				
11-Sep-2007	20.74	3821.88				

**TABLE 1. SUMMARY OF MONITORING WELL FLUID GAUGING DATA
DONA ANA DAIRIES, DONA ANA COUNTY, NEW MEXICO**

Monitoring Well	Date Measured	Northing ^a	Easting ^a	Casing Elevation ^b	Depth to Water ^c	Ground Water Elevation ^b
126-07	15-May-2017	423613.62	1509986.47	3850.94	36.85	3814.09
	6-Feb-2017				35.95	3814.99
	7-Nov-2016				36.79	3814.15
	15-Aug-2016				37.54	3813.40
	16-May-2016				37.36	3813.58
	9-Feb-2016				36.33	3814.61
	5-Nov-2015				36.94	3814.00
	5-Aug-2015				37.39	3813.55
	6-May-2015				36.68	3814.26
	5-Feb-2015				35.62	3815.32
	5-Nov-2014				36.34	3814.60
	12-Aug-2014				36.22	3814.72
	12-May-2014				35.52	3815.42
	12-Feb-2014				34.38	3816.56
	6-Nov-2013				34.89	3816.05
	6-Aug-2013				32.46	3818.48
	7-May-2013				32.33	3818.61
	7-Feb-2013				32.58	3818.36
	24-Oct-2012				32.97	3817.97
	30-Jul-2012				32.60	3818.34
	23-Apr-2012				31.84	3819.10
	26-Jan-2012				31.23	3819.71
	8-Dec-2011				31.28	3819.66
	19-Jul-2011				30.30	3820.64
	20-Apr-2011				28.59	3822.35
	27-Jan-2011				28.43	3822.51
	14-Sep-2010				28.45	3822.49
	24-Jun-2010				28.74	3822.20
	22-Mar-2010				28.57	3822.37
	8-Dec-2009				28.37	3822.57
	28-Aug-2009				28.61	3822.33
	26-May-2009				28.47	3822.47
11-Dec-2008	27.70	3823.24				
27-Sep-2008	27.97	3822.97				
10-Jun-2008	28.78	3822.16				
6-Feb-2008	27.71	3823.23				
14-Nov-2007	27.63	3823.31				
11-Sep-2007	28.06	3822.88				

**TABLE 1. SUMMARY OF MONITORING WELL FLUID GAUGING DATA
DONA ANA DAIRIES, DONA ANA COUNTY, NEW MEXICO**

Monitoring Well	Date Measured	Northing ^a	Easting ^a	Casing Elevation ^b	Depth to Water ^c	Ground Water Elevation ^b
126-09	15-May-2017	425154.15	1510994.31	3893.35	79.78	3813.57
	6-Feb-2017				77.00	3816.35
	7-Nov-2016				79.62	3813.73
	15-Aug-2016				80.33	3813.02
	16-May-2016				80.00	3813.35
	9-Feb-2016				78.58	3814.77
	5-Nov-2015				79.27	3814.08
	5-Aug-2015				79.72	3813.63
	6-May-2015				79.01	3814.34
	5-Feb-2015				77.53	3815.82
	5-Nov-2014				78.21	3815.14
	12-Aug-2014				78.15	3815.20
	12-May-2014				77.70	3815.65
	12-Feb-2014				76.14	3817.21
	6-Nov-2013				76.91	3816.44
	6-Aug-2013				76.09	3817.26
	7-May-2013				75.40	3817.95
	7-Feb-2013				74.61	3818.74
	24-Oct-2012				75.29	3818.06
	30-Jul-2012				74.98	3818.37
	23-Apr-2012				73.98	3819.37
	26-Jan-2012				72.24	3821.11
	8-Dec-2011				73.34	3820.01
	19-Jul-2011				73.19	3820.16
	20-Apr-2011				72.11	3821.24
	21-Jan-2011				71.00	3822.35
	14-Sep-2010				71.52	3821.83
	29-Jun-2010				72.23	3821.12
	22-Mar-2010				71.03	3822.32
	8-Dec-2009				70.94	3822.41
	28-Aug-2009				71.73	3821.62
	26-May-2009				71.12	3822.23
11-Dec-2008	70.27	3823.08				
27-Sep-2008	70.79	3822.56				
10-Jun-2008	71.47	3821.88				
6-Feb-2008	70.08	3823.27				
14-Nov-2007	70.46	3822.89				
11-Sep-2007	71.39	3821.96				

**TABLE 1. SUMMARY OF MONITORING WELL FLUID GAUGING DATA
DONA ANA DAIRIES, DONA ANA COUNTY, NEW MEXICO**

Monitoring Well	Date Measured	Northing ^a	Easting ^a	Casing Elevation ^b	Depth to Water ^c	Ground Water Elevation ^b
126-12	15-May-2017	421492.11	1510198.45	3838.88	23.65	3815.23
	6-Feb-2017				23.62	3815.26
	7-Nov-2016				23.59	3815.29
	15-Aug-2016				24.52	3814.36
	16-May-2016				24.84	3814.04
	9-Feb-2016				24.41	3814.47
	5-Nov-2015				24.05	3814.83
	5-Aug-2015				25.02	3813.86
	6-May-2015				24.78	3814.10
	5-Feb-2015				23.86	3815.02
	5-Nov-2014				23.65	3815.23
	14-Aug-2014				23.37	3815.51
	12-May-2014				23.60	3815.28
	12-Feb-2014				22.46	3816.42
	6-Nov-2013				22.39	3816.49
	6-Aug-2013				21.44	3817.44
	7-May-2013				21.05	3817.83
	7-Feb-2013				20.92	3817.96
	24-Oct-2012				20.53	3818.35
	30-Jul-2012				20.48	3818.40
	23-Apr-2012				20.22	3818.66
	30-Jan-2012				19.79	3819.09
	8-Dec-2011				19.55	3819.33
	19-Jul-2011				18.27	3820.61
	20-Apr-2011				17.62	3821.26
	17-Jan-2011				17.00	3821.88
	16-Sep-2010				16.48	3822.40
	24-Jun-2010				17.30	3821.58
	24-Jun-2010				17.30	3821.58
	22-Mar-2010				17.19	3821.69
	8-Dec-2009				16.99	3821.89
	28-Aug-2009				16.49	3822.39
26-May-2009	16.85	3822.03				
11-Dec-2008	16.37	3822.51				
27-Sep-2008	16.29	3822.59				
10-Jun-2008	17.19	3821.69				
6-Feb-2008	16.62	3822.26				
14-Nov-2007	16.33	3822.55				
11-Sep-2007	16.56	3822.32				

**TABLE 1. SUMMARY OF MONITORING WELL FLUID GAUGING DATA
DONA ANA DAIRIES, DONA ANA COUNTY, NEW MEXICO**

Monitoring Well	Date Measured	Northing ^a	Easting ^a	Casing Elevation ^b	Depth to Water ^c	Ground Water Elevation ^b
126-13	15-May-2017	423431.96	1510657.41	3857.37	43.74	3813.63
	6-Feb-2017				42.64	3814.73
	7-Nov-2016				43.60	3813.77
	15-Aug-2016				44.35	3813.02
	16-May-2016				44.13	3813.24
	9-Feb-2016				42.93	3814.44
	5-Nov-2015				43.55	3813.82
	5-Aug-2015				44.00	3813.37
	6-May-2015				43.34	3814.03
	5-Feb-2015				42.05	3815.32
	5-Nov-2014				42.63	3814.74
	12-Aug-2014				42.60	3814.77
	12-May-2014				42.04	3815.33
	12-Feb-2014				40.78	3816.59
	6-Nov-2013				41.35	3816.02
	6-Aug-2013				39.96	3817.41
	7-May-2013				39.01	3818.36
	7-Feb-2013				39.07	3818.30
	24-Oct-2012				39.60	3817.77
	30-Jul-2012				39.30	3818.07
	23-Apr-2012				38.52	3818.85
	26-Jan-2012				37.80	3819.57
	8-Dec-2011				37.86	3819.51
	19-Jul-2011				37.29	3820.08
	20-Apr-2011				35.23	3822.14
	13-Jan-2011				35.23	3822.14
	14-Sep-2010				35.66	3821.71
	24-Jun-2010				36.01	3821.36
	22-Mar-2010				35.40	3821.97
	8-Dec-2009				35.24	3822.13
	28-Aug-2009				35.60	3821.77
	26-May-2009				35.37	3822.00
11-Dec-2008	34.62	3822.75				
27-Sep-2008	34.99	3822.38				
10-Jun-2008	35.69	3821.68				
6-Feb-2008	NA	NA				
14-Nov-2007	16.33	3841.04				
11-Sep-2007	NA	NA				

**TABLE 1. SUMMARY OF MONITORING WELL FLUID GAUGING DATA
DONA ANA DAIRIES, DONA ANA COUNTY, NEW MEXICO**

Monitoring Well	Date Measured	Northing ^a	Easting ^a	Casing Elevation ^b	Depth to Water ^c	Ground Water Elevation ^b
Mountain View Dairy						
70-01	15-May-2017	423303.43	1510585.63	3851.84	38.22	3813.62
	6-Feb-2017				37.16	3814.68
	22-Nov-2016				37.93	3813.91
	15-Aug-2016				38.85	3812.99
	16-May-2016				38.62	3813.22
	9-Feb-2016				37.43	3814.41
	6-Nov-2015				38.07	3813.77
	5-Aug-2015				38.59	3813.25
	6-May-2015				37.85	3813.99
	5-Feb-2015				36.61	3815.23
	5-Nov-2014				37.17	3814.67
	12-Aug-2014				37.18	3814.66
	12-May-2014				36.56	3815.28
	12-Feb-2014				35.33	3816.51
	6-Nov-2013				35.67	3816.17
	6-Aug-2013				34.19	3817.65
	7-May-2013				34.06	3817.78
	7-Feb-2013				33.58	3818.26
	24-Oct-2012				34.08	3817.76
	30-Jul-2012				33.80	3818.04
	23-Apr-2012				33.09	3818.75
	26-Jan-2012				32.29	3819.55
	8-Dec-2011				32.40	3819.44
	9-Jul-2011				31.77	3820.07
	20-Apr-2011				30.69	3821.15
	17-Jan-2011				29.72	3822.12
	14-Sep-2010				30.19	3821.65
	24-Jun-2010				29.30	3822.54
	22-Mar-2010				Unable to open well	
	8-Dec-2009				29.75	3822.09
	28-Aug-2009				30.08	3821.76
	26-May-2009				29.88	3821.96
11-Dec-2008	29.13	3822.71				
27-Sep-2008	29.79	3822.05				
10-Jun-2008	30.20	3821.64				
5-Feb-2008	29.10	3822.74				
13-Nov-2007	29.25	3822.59				
12-Sep-2007	29.77	3822.07				

**TABLE 1. SUMMARY OF MONITORING WELL FLUID GAUGING DATA
DONA ANA DAIRIES, DONA ANA COUNTY, NEW MEXICO**

Monitoring Well	Date Measured	Northing ^a	Easting ^a	Casing Elevation ^b	Depth to Water ^c	Ground Water Elevation ^b
70-02	15-May-2017	423412.73	1511192.51	3861.25	47.93	3813.32
	6-Feb-2017				46.70	3814.55
	7-Nov-2016				47.74	3813.51
	15-Aug-2016				48.46	3812.79
	16-May-2016				48.26	3812.99
	9-Feb-2016				46.96	3814.29
	6-Nov-2015				47.58	3813.67
	5-Aug-2015				48.06	3813.19
	6-May-2015				47.40	3813.85
	5-Feb-2015				46.00	3815.25
	5-Nov-2014				46.67	3814.58
	13-Aug-2014				46.73	3814.52
	12-May-2014				46.08	3815.17
	12-Feb-2014				44.75	3816.50
	6-Nov-2013				45.31	3815.94
	6-Aug-2013				43.87	3817.38
	7-May-2013				43.16	3818.09
	7-Feb-2013				43.13	3818.12
	24-Oct-2012				43.66	3817.59
	30-Jul-2012				43.33	3817.92
	23-Apr-2012				42.60	3818.65
	26-Jan-2012				41.81	3819.44
	8-Dec-2011				41.89	3819.36
	19-Jul-2011				41.52	3819.73
	20-Apr-2011				40.46	3820.79
	17-Jan-2011				38.90	3822.35
	14-Sep-2010				39.96	3821.29
	24-Jun-2010				39.01	3822.24
	22-Mar-2010				39.54	3821.71
	8-Dec-2009				39.42	3821.83
	28-Aug-2009				39.81	3821.44
	26-May-2009				39.56	3821.69
	11-Dec-2008				38.84	3822.41
27-Sep-2008	39.20	3822.05				
10-Jun-2008	39.90	3821.35				
6-Feb-2008	39.77	3821.48				
14-Nov-2007	39.01	3822.24				
11-Sep-2007	39.60	3821.65				

**TABLE 1. SUMMARY OF MONITORING WELL FLUID GAUGING DATA
DONA ANA DAIRIES, DONA ANA COUNTY, NEW MEXICO**

Monitoring Well	Date Measured	Northing ^a	Easting ^a	Casing Elevation ^b	Depth to Water ^c	Ground Water Elevation ^b
70-04	15-May-2017	422798.94	1510922.20	3849.81	36.36	3813.45
	6-Feb-2017				35.31	3814.50
	7-Nov-2016				36.15	3813.66
	15-Aug-2016				36.92	3812.89
	16-May-2016				36.90	3812.91
	9-Feb-2016				35.63	3814.18
	6-Nov-2015				36.17	3813.64
	5-Aug-2015				36.74	3813.07
	6-May-2015				36.13	3813.68
	5-Feb-2015				34.78	3815.03
	5-Nov-2014				35.20	3814.61
	13-Aug-2014				35.31	3814.50
	12-May-2014				34.81	3815.00
	12-Feb-2014				33.52	3816.29
	7-Nov-2013				34.05	3815.76
	6-Aug-2013				32.03	3817.78
	7-May-2013				31.80	3818.01
7-Feb-2013	31.85	3817.96				

**TABLE 1. SUMMARY OF MONITORING WELL FLUID GAUGING DATA
DONA ANA DAIRIES, DONA ANA COUNTY, NEW MEXICO**

Monitoring Well	Date Measured	Northing ^a	Easting ^a	Casing Elevation ^b	Depth to Water ^c	Ground Water Elevation ^b
Buena Vista Dairy I						
86-01	15-May-2017	421534.62	1511667.76	3864.96	51.43	3813.53
	6-Feb-2017				50.60	3814.36
	7-Nov-2016				51.26	3813.70
	15-Aug-2016				51.89	3813.07
	16-May-2016				52.08	3812.88
	9-Feb-2016				51.00	3813.96
	5-Nov-2015				51.43	3813.53
	5-Aug-2015				51.83	3813.13
	6-May-2015				51.44	3813.52
	5-Feb-2015				50.13	3814.83
	5-Nov-2014				50.40	3814.56
	13-Aug-2014				50.29	3814.67
	12-May-2014				50.20	3814.76
	17-Feb-2014				48.87	3816.09
	6-Nov-2013				42.33	3822.63
	6-Aug-2013				47.43	3817.53
	7-May-2013				47.21	3817.75
	7-Feb-2013				47.35	3817.61
	24-Oct-2012				47.61	3817.35
	30-Jul-2012				47.26	3817.70
	23-Apr-2012				46.86	3818.10
	30-Jan-2012				46.34	3818.62
	8-Dec-2011				46.22	3818.74
	19-Jul-2011				45.66	3819.30
	20-Apr-2011				44.28	3820.68
	17-Jan-2011				44.30	3820.66
	16-Sep-2010				44.09	3820.87
	24-Jun-2010				44.39	3820.57
	22-Mar-2010				44.19	3820.77
	8-Dec-2009				43.89	3821.07
28-Aug-2009	43.96	3821.00				
26-May-2009	44.03	3820.93				
11-Dec-2008	43.53	3821.43				
28-Sep-2008	43.60	3821.36				
10-Jun-2008	44.44	3820.52				
5-Feb-2008	43.69	3821.27				
13-Nov-2007	43.78	3821.18				
12-Sep-2007	44.21	3820.75				

**TABLE 1. SUMMARY OF MONITORING WELL FLUID GAUGING DATA
DONA ANA DAIRIES, DONA ANA COUNTY, NEW MEXICO**

Monitoring Well	Date Measured	Northing ^a	Easting ^a	Casing Elevation ^b	Depth to Water ^c	Ground Water Elevation ^b
86-02	15-May-2017	421792.08	1510881.53	3848.08	33.50	3814.58
	6-Feb-2017				33.09	3814.99
	7-Nov-2016				33.40	3814.68
	15-Aug-2016				34.15	3813.93
	16-May-2016				34.45	3813.63
	9-Feb-2016				33.64	3814.44
	5-Nov-2015				33.87	3814.21
	5-Aug-2015				34.35	3813.73
	6-May-2015				33.97	3814.11
	5-Feb-2015				32.88	3815.20
	5-Nov-2014				33.01	3815.07
	12-Aug-2014				32.62	3815.46
	12-May-2014				32.70	3815.38
	12-Feb-2014				31.62	3816.46
	6-Nov-2013				31.68	3816.40
	6-Aug-2013				30.37	3817.71
	7-May-2013				30.13	3817.95
	7-Feb-2013				30.07	3818.01
	24-Oct-2012				29.71	3818.37
	30-Jul-2012				29.71	3818.37
	23-Apr-2012				29.43	3818.65
	30-Jan-2012				28.94	3819.14
	8-Dec-2011				28.77	3819.31
	19-Jul-2011				27.74	3820.34
	20-Apr-2011				27.18	3820.90
	17-Jan-2011				26.34	3821.74
	16-Sep-2010				26.18	3821.90
	24-Jun-2010				26.79	3821.29
	22-Mar-2010				26.54	3821.54
	8-Dec-2009				26.33	3821.75
	28-Aug-2009				26.11	3821.97
	26-May-2009				26.29	3821.79
11-Dec-2008	25.77	3822.31				
28-Sep-2008	25.78	3822.3				
10-Jun-2008	26.65	3821.43				
5-Feb-2008	26.95	3821.13				
13-Nov-2007	25.88	3822.2				
12-Sep-2007	26.19	3821.89				

**TABLE 1. SUMMARY OF MONITORING WELL FLUID GAUGING DATA
DONA ANA DAIRIES, DONA ANA COUNTY, NEW MEXICO**

Monitoring Well	Date Measured	Northing ^a	Easting ^a	Casing Elevation ^b	Depth to Water ^c	Ground Water Elevation ^b
Bright Star Dairy						
340-01	15-May-2017	421410.13	1511423.42	3858.48	44.49	3813.99
	6-Feb-2017				43.92	3814.56
	7-Nov-2016				44.31	3814.17
	15-Aug-2016				44.97	3813.51
	16-May-2016				45.23	3813.25
	9-Feb-2016				44.37	3814.11
	6-Nov-2015				44.60	3813.88
	5-Aug-2015				45.01	3813.47
	6-May-2015				44.62	3813.86
	5-Feb-2015				43.56	3814.92
	5-Nov-2014				43.66	3814.82
	12-Aug-2014				43.32	3815.16
	12-May-2014				43.49	3814.99
	12-Feb-2014				42.30	3816.18
	6-Nov-2013				42.33	3816.15
	6-Aug-2013				41.21	3817.27
	7-May-2013				40.80	3817.68
	7-Feb-2013				40.75	3817.73
	24-Oct-2012				40.82	3817.66
	30-Jul-2012				40.44	3818.04
	23-Apr-2012				40.16	3818.32
	25-Jan-2012				39.70	3818.78
	8-Dec-2011				39.54	3818.94
	19-Jul-2011				38.74	3819.74
	20-Apr-2011				38.14	3820.34
	17-Jan-2011				37.33	3821.15
	14-Sep-2010				37.20	3821.28
	24-Jun-2010				38.05	3820.43
	22-Mar-2010				37.48	3821.00
	8-Dec-2009				37.26	3821.22
	28-Aug-2009				37.10	3821.38
	26-May-2009				37.26	3821.22
11-Dec-2008	36.79	3821.69				
27-Sep-2008	36.77	3821.71				
10-Jun-2008	37.63	3820.85				
6-Feb-2008	37.03	3821.45				
14-Nov-2007	37.00	3821.48				
11-Sep-2007	37.36	3821.12				

**TABLE 1. SUMMARY OF MONITORING WELL FLUID GAUGING DATA
DONA ANA DAIRIES, DONA ANA COUNTY, NEW MEXICO**

Monitoring Well	Date Measured	Northing ^a	Easting ^a	Casing Elevation ^b	Depth to Water ^c	Ground Water Elevation ^b
340-02	15-May-2017	420641.08	1512051.57	3869.76	56.00	3813.76
	6-Feb-2017				55.43	3814.33
	7-Nov-2016				55.78	3813.98
	15-Aug-2016				56.52	3813.24
	16-May-2016				56.40	3813.36
	9-Feb-2016				55.84	3813.92
	6-Nov-2015				56.01	3813.75
	5-Aug-2015				56.46	3813.30
	6-May-2015				56.10	3813.66
	5-Feb-2015				55.00	3814.76
	5-Nov-2014				55.05	3814.71
	12-Aug-2014				54.65	3815.11
	12-May-2014				54.80	3814.96
	12-Feb-2014				53.80	3815.96
	6-Nov-2013				53.59	3816.17
	6-Aug-2013				52.92	3816.84
	7-May-2013				52.34	3817.42
	7-Feb-2013				52.29	3817.47
	24-Oct-2012				52.26	3817.50
	30-Jul-2012				51.67	3818.09
	23-Apr-2012				51.61	3818.15
	25-Jan-2012				51.31	3818.45
	8-Dec-2011				51.07	3818.69
	19-Jul-2011				50.24	3819.52
	20-Apr-2011				48.86	3820.90
	17-Jan-2011				49.00	3820.76
	14-Sep-2010				48.80	3820.96
	24-Jun-2010				49.67	3820.09
	22-Mar-2010				49.17	3820.59
	8-Dec-2009				49.03	3820.73
	28-Aug-2009				48.79	3820.97
	26-May-2009				48.94	3820.82
11-Dec-2008	48.62	3821.14				
28-Sep-2008	48.48	3821.28				
10-Jun-2008	49.30	3820.46				
5-Feb-2008	48.90	3820.86				
14-Nov-2007	48.84	3820.92				
12-Sep-2007	49.28	3820.48				

**TABLE 1. SUMMARY OF MONITORING WELL FLUID GAUGING DATA
DONA ANA DAIRIES, DONA ANA COUNTY, NEW MEXICO**

Monitoring Well	Date Measured	Northing ^a	Easting ^a	Casing Elevation ^b	Depth to Water ^c	Ground Water Elevation ^b
Former D&J Dairy (Dominguez 2)						
42-02	15-May-2017	419982.45	1511126.19	3844.69	28.75	3815.94
	6-Feb-2017				29.21	3815.48
	7-Nov-2016				28.80	3815.89
	15-Aug-2016				28.80	3815.89
	17-May-2016				29.82	3814.87
	9-Feb-2016				29.95	3814.74
	5-Nov-2015				29.75	3814.94
	5-Aug-2015				29.41	3815.28
	7-May-2015				29.77	3814.92
	5-Feb-2015				29.23	3815.46
	10-Nov-2014				28.96	3815.73
	13-Aug-2014				27.44	3817.25
	13-May-2014				28.53	3816.16
	12-Feb-2014				27.97	3816.72
	6-Nov-2013				26.34	3818.35
	14-Aug-2013				26.66	3818.03
	7-May-2013				26.53	3818.16
	7-Feb-2013				26.48	3818.21
	24-Oct-2012				25.91	3818.78
	31-Jul-2012				25.05	3819.64
	23-Apr-2012				25.46	3819.23
	26-Jan-2012				25.71	3818.98
	8-Dec-2011				25.35	3819.34
	19-Jul-2011				23.15	3821.54
	19-Apr-2011				22.80	3821.89
	18-Jan-2011				23.30	3821.39
	15-Sep-2010				22.34	3822.35
	24-Jun-2010				22.84	3821.85
	22-Mar-2010				23.16	3821.53
	8-Dec-2009				22.87	3821.82
	28-Aug-2009				22.43	3822.26
	26-May-2009				22.73	3821.96
11-Dec-2008	22.91	3821.78				
27-Sep-2008	22.28	3822.41				
10-Jun-2008	23.12	3821.57				
6-Feb-2008	23.43	3821.26				
13-Nov-2007	23.00	3821.69				
12-Sep-2007	23.15	3821.54				

**TABLE 1. SUMMARY OF MONITORING WELL FLUID GAUGING DATA
DONA ANA DAIRIES, DONA ANA COUNTY, NEW MEXICO**

Monitoring Well	Date Measured	Northing ^a	Easting ^a	Casing Elevation ^b	Depth to Water ^c	Ground Water Elevation ^b
42-03	15-May-2017	419710.55	1514064.35	3898.46	86.58	3811.88
	6-Feb-2017				85.27	3813.19
	7-Nov-2016				85.99	3812.47
	15-Aug-2016				86.55	3811.91
	17-May-2016				86.96	3811.50
	9-Feb-2016				85.37	3813.09
	5-Nov-2015				85.63	3812.83
	5-Aug-2015				87.05	3811.41
	7-May-2015				86.30	3812.16
	5-Feb-2015				84.36	3814.10
	10-Nov-2014				84.63	3813.83
	12-Aug-2014				84.73	3813.73
	13-May-2014				85.05	3813.41
	12-Feb-2014				83.40	3815.06
	6-Nov-2013				83.89	3814.57
	6-Aug-2013				82.46	3816.00
	7-May-2013				81.97	3816.49
	7-Feb-2013				82.01	3816.45
	24-Oct-2012				82.70	3815.76
	31-Jul-2012				82.49	3815.97
	23-Apr-2012				81.57	3816.89
	25-Jan-2012				81.18	3817.28
	8-Dec-2011				81.26	3817.20
	19-Jul-2011				81.33	3817.13
	19-Apr-2011				80.21	3818.25
	18-Jan-2011				79.33	3819.13
	15-Sep-2010				79.91	3818.55
	24-Jun-2010				81.12	3817.34
	22-Mar-2010				79.57	3818.89
	8-Dec-2009				79.12	3819.34
	28-Aug-2009				79.26	3819.20
	26-May-2009				79.42	3819.04
11-Dec-2008	78.89	3819.57				
27-Sep-2008	78.91	3819.55				
10-Jun-2008	79.91	3818.55				
6-Feb-2008	79.76	3818.70				
13-Nov-2007	79.15	3819.31				
12-Sep-2007	79.71	3818.75				

**TABLE 1. SUMMARY OF MONITORING WELL FLUID GAUGING DATA
DONA ANA DAIRIES, DONA ANA COUNTY, NEW MEXICO**

Monitoring Well	Date Measured	Northing ^a	Easting ^a	Casing Elevation ^b	Depth to Water ^c	Ground Water Elevation ^b
42-06	15-May-2017	420021.61	1511465.15	3850.15	34.92	3815.23
	6-Feb-2017				35.16	3814.99
	7-Nov-2016				34.93	3815.22
	15-Aug-2016				35.07	3815.08
	17-May-2016				35.91	3814.24
	9-Feb-2016				35.80	3814.35
	5-Nov-2015				35.37	3814.78
	5-Aug-2015				35.52	3814.63
	7-May-2015				35.70	3814.45
	5-Feb-2015				35.08	3815.07
	10-Nov-2014				34.83	3815.32
	13-Aug-2014				33.65	3816.50
	13-May-2014				34.50	3815.65
	12-Feb-2014				33.85	3816.30
	6-Nov-2013				31.68	3818.47
	6-Aug-2013				31.24	3818.91
	7-May-2013				32.71	3817.44
	7-Feb-2013				32.30	3817.85
	24-Oct-2012				31.80	3818.35
	31-Jul-2012				31.15	3819.00
	23-Apr-2012				31.37	3818.78
	25-Jan-2012				31.51	3818.64
	8-Dec-2011				31.19	3818.96
	19-Jul-2011				29.37	3820.78
	19-Apr-2011				29.66	3820.49
	18-Jan-2011				29.18	3820.97
	15-Sep-2010				28.36	3821.79
	24-Jun-2010				28.96	3821.19
	22-Mar-2010				29.04	3821.11
	8-Dec-2009				28.90	3821.25
	28-Aug-2009				28.44	3821.71
	26-May-2009				28.70	3821.45
11-Dec-2008	28.75	3821.40				
27-Sep-2008	28.27	3821.88				
10-Jun-2008	29.03	3821.12				
6-Feb-2008	29.24	3820.91				
13-Nov-2007	28.87	3821.28				
12-Sep-2007	29.03	3821.12				

**TABLE 1. SUMMARY OF MONITORING WELL FLUID GAUGING DATA
DONA ANA DAIRIES, DONA ANA COUNTY, NEW MEXICO**

Monitoring Well	Date Measured	Northing ^a	Easting ^a	Casing Elevation ^b	Depth to Water ^c	Ground Water Elevation ^b
42-07	15-May-2017	420584.8	1513076.66	3891.52	Dry	
	6-Feb-2017				Dry	
	7-Nov-2016				Dry	
	15-Aug-2016				Dry	
	17-May-2016				Dry	
	9-Feb-2016				Dry	
	5-Nov-2015				Dry	
	5-Aug-2015				Dry	
	7-May-2015				Dry	
	5-Feb-2015				Dry	
	10-Nov-2014				Dry	
	13-Aug-2014				Dry	
	13-May-2014				Dry	
	12-Feb-2014				Dry	
	6-Nov-2013				Dry	
	6-Aug-2013				Dry	
	7-May-2013				Dry	
	7-Feb-2013				Dry	
	24-Oct-2012				Dry	
	31-Jul-2012				Dry	
	23-Apr-2012				Dry	
	25-Jan-2012				Dry	
	8-Dec-2011				Dry	
	19-Jul-2011				Dry	
	19-Apr-2011				72.19	3819.33
	18-Jan-2011				71.37	3820.15
	15-Sep-2010				71.64	3819.88
	24-Jun-2010				72.24	3819.28
	22-Mar-2010				71.43	3820.09
	8-Dec-2009				71.26	3820.26
	28-Aug-2009				71.26	3820.26
	26-May-2009				71.31	3820.21
	11-Dec-2008				70.87	3820.65
27-Sep-2008	70.95	3820.57				
10-Jun-2008	71.71	3819.81				
6-Feb-2008	71.00	3820.52				
13-Nov-2007	71.12	3820.40				
12-Sep-2007	71.61	3819.91				

**TABLE 1. SUMMARY OF MONITORING WELL FLUID GAUGING DATA
DONA ANA DAIRIES, DONA ANA COUNTY, NEW MEXICO**

Monitoring Well	Date Measured	Northing ^a	Easting ^a	Casing Elevation ^b	Depth to Water ^c	Ground Water Elevation ^b
42-08	15-May-2017	419994.93	1511197.91	3846.53	30.80	3815.73
	6-Feb-2017				31.22	3815.31
	7-Nov-2016				30.87	3815.66
	15-Aug-2016				30.90	3815.63
	17-May-2016				Dry	
	9-Feb-2016				Dry	
	5-Nov-2015				Dry	
	5-Aug-2015				31.45	3815.08
	7-May-2015				31.77	3814.76
	5-Feb-2015				31.23	3815.30
	10-Nov-2014				30.97	3815.56
	13-Aug-2014				29.54	3816.99
	13-May-2014				30.68	3815.85
	12-Feb-2014				29.98	3816.55
	6-Nov-2013				28.26	3818.27
	6-Aug-2013				27.97	3818.56
	7-May-2013				28.69	3817.84
	7-Feb-2013				28.43	3818.10
	24-Oct-2012				27.92	3818.61
	31-Jul-2012				27.11	3819.42
	23-Apr-2012				27.51	3819.02
	26-Jan-2012				27.68	3818.85
	8-Dec-2011				27.33	3819.20
	19-Jul-2011				25.24	3821.29
	19-Apr-2011				25.72	3820.81
	18-Jan-2011				25.28	3821.25
	15-Sep-2010				24.37	3822.16
	24-Jun-2010				24.91	3821.62
	22-Mar-2010				25.15	3821.38
	8-Dec-2009				24.91	3821.62
	28-Aug-2009				24.46	3822.07
	26-May-2009				24.75	3821.78
	11-Dec-2008				24.88	3821.65
27-Sep-2008	24.30	3822.23				
10-Jun-2008	25.13	3821.40				
6-Feb-2008	25.41	3821.12				
13-Nov-2007	25.00	3821.53				
12-Sep-2007	25.13	3821.40				

**TABLE 1. SUMMARY OF MONITORING WELL FLUID GAUGING DATA
DONA ANA DAIRIES, DONA ANA COUNTY, NEW MEXICO**

Monitoring Well	Date Measured	Northing ^a	Easting ^a	Casing Elevation ^b	Depth to Water ^c	Ground Water Elevation ^b
42-09	15-May-2017	419729.17	1512255.76	3865.25	50.78	3814.47
	6-Feb-2017				50.95	3814.30
	7-Nov-2016				50.98	3814.27
	15-Aug-2016				51.29	3813.96
	17-May-2016				51.73	3813.52
	9-Feb-2016				51.39	3813.86
	5-Nov-2015				Damaged	
	5-Aug-2015				51.34	3813.91
	7-May-2015				51.23	3814.02
	5-Feb-2015				50.51	3814.74
	10-Nov-2014				50.21	3815.04
	12-Aug-2014				49.45	3815.80
	13-May-2014				49.85	3815.40
	12-Feb-2014				49.36	3815.89
	6-Nov-2013				48.23	3817.02
	6-Aug-2013				47.88	3817.37
	7-May-2013				48.04	3817.21
	7-Feb-2013				47.79	3817.46
	24-Oct-2012				47.29	3817.96
	31-Jul-2012				46.98	3818.27
	23-Apr-2012				46.93	3818.32
	25-Jan-2012				46.95	3818.30
	8-Dec-2011				46.76	3818.49
	19-Jul-2011				45.54	3819.71
	19-Apr-2011				45.38	3819.87
	18-Jan-2011				44.87	3820.38
	15-Sep-2010				44.21	3821.04
	24-Jun-2010				44.99	3820.26
	22-Mar-2010				44.72	3820.53
	8-Dec-2009				44.70	3820.55
	28-Aug-2009				44.32	3820.93
	26-May-2009				44.50	3820.75
	11-Dec-2008				44.39	3820.86
27-Sep-2008	44.12	3821.13				
10-Jun-2008	44.77	3820.48				
6-Feb-2008	44.80	3820.45				
13-Nov-2007	44.47	3820.78				
12-Sep-2007	44.73	3820.52				

**TABLE 1. SUMMARY OF MONITORING WELL FLUID GAUGING DATA
DONA ANA DAIRIES, DONA ANA COUNTY, NEW MEXICO**

Monitoring Well	Date Measured	Northing ^a	Easting ^a	Casing Elevation ^b	Depth to Water ^c	Ground Water Elevation ^b
42-10	15-May-2017	421426.39	1514460.4	3929.28	117.22	3812.06
	6-Feb-2017				115.88	3813.40
	7-Nov-2016				116.40	3812.88
	15-Aug-2016				117.36	3811.92
	17-May-2016				117.40	3811.88
	9-Feb-2016				115.85	3813.43
	5-Nov-2015				116.29	3812.99
	5-Aug-2015				117.00	3812.28
	12-May-2015				116.10	3813.18
	6-Feb-2015				114.95	3814.33
	10-Nov-2014				115.52	3813.76
	14-Aug-2014				115.37	3813.91
	13-May-2014				115.15	3814.13
	12-Feb-2014				113.97	3815.31
	6-Nov-2013				115.21	3814.07
	6-Aug-2013				113.03	3816.25
	7-May-2013				112.81	3816.47
	7-Feb-2013				112.29	3816.99
	24-Oct-2012				112.95	3816.33
	31-Jul-2012				112.87	3816.41
	23-Apr-2012				111.87	3817.41
	25-Jan-2012				110.98	3818.30
	8-Dec-2011				111.16	3818.12
	19-Jul-2011				111.21	3818.07
	19-Apr-2011				110.06	3819.22
	18-Jan-2011				109.19	3820.09
	15-Sep-2010				110.24	3819.04
	27-Jun-2010				110.35	3818.93
	22-Mar-2010				109.47	3819.81
	8-Dec-2009				109.41	3819.87
	28-Aug-2009				109.67	3819.61
	26-May-2009				109.53	3819.75
11-Dec-2008	109.00	3820.28				
27-Sep-2008	109.49	3819.79				
11-Jun-2008	109.88	3819.40				
6-Feb-2008	108.98	3820.30				
14-Nov-2007	109.36	3819.92				
12-Sep-2007	109.92	3819.36				

**TABLE 1. SUMMARY OF MONITORING WELL FLUID GAUGING DATA
DONA ANA DAIRIES, DONA ANA COUNTY, NEW MEXICO**

Monitoring Well	Date Measured	Northing ^a	Easting ^a	Casing Elevation ^b	Depth to Water ^c	Ground Water Elevation ^b
42-11	15-May-2017	420693.98	1515270.32	3939.31	127.55	3811.76
	6-Feb-2017				126.48	3812.83
	7-Nov-2016				127.48	3811.83
	15-Aug-2016				127.82	3811.49
	17-May-2016				127.50	3811.81
	9-Feb-2016				126.40	3812.91
	5-Nov-2015				126.80	3812.51
	5-Aug-2015				127.08	3812.23
	12-May-2015				126.42	3812.89
	6-Feb-2015				125.43	3813.88
	10-Nov-2014				125.97	3813.34
	14-Aug-2014				125.85	3813.46
	13-May-2014				125.27	3814.04
	12-Feb-2014				123.96	3815.35
	6-Nov-2013				125.37	3813.94
	6-Aug-2013				124.06	3815.25
	7-May-2013				123.24	3816.07
	7-Feb-2013				122.91	3816.40
	24-Oct-2012				123.44	3815.87
	31-Jul-2012				123.11	3816.20
	23-Apr-2012				122.09	3817.22
	25-Jan-2012				121.67	3817.64
	8-Dec-2011				121.83	3817.48
	19-Jul-2011				121.73	3817.58
	19-Apr-2011				120.64	3818.67
	18-Jan-2011				120.01	3819.30
	15-Sep-2010				121.02	3818.29
	27-Jun-2010				121.05	3818.26
	22-Mar-2010				120.18	3819.13
	8-Dec-2009				120.21	3819.10
	28-Aug-2009				120.51	3818.80
	26-May-2009				120.35	3818.96
11-Dec-2008	119.88	3819.43				
27-Sep-2008	120.29	3819.02				
11-Jun-2008	120.57	3818.74				
6-Feb-2008	119.84	3819.47				
14-Nov-2007	120.24	3819.07				
12-Sep-2007	120.74	3818.57				

**TABLE 1. SUMMARY OF MONITORING WELL FLUID GAUGING DATA
DONA ANA DAIRIES, DONA ANA COUNTY, NEW MEXICO**

Monitoring Well	Date Measured	Northing ^a	Easting ^a	Casing Elevation ^b	Depth to Water ^c	Ground Water Elevation ^b
42-12	15-May-2017	420972.09	1515423.88	3945.83	133.90	3811.93
	6-Feb-2017				132.92	3812.91
	7-Nov-2016				133.88	3811.95
	15-Aug-2016				134.14	3811.69
	17-May-2016				133.77	3812.06
	9-Feb-2016				132.75	3813.08
	5-Nov-2015				133.16	3812.67
	5-Aug-2015				134.36	3811.47
	7-May-2015				133.05	3812.78
	6-Feb-2015				131.76	3814.07
	10-Nov-2014				132.31	3813.52
	14-Aug-2014				132.13	3813.70
	13-May-2014				131.63	3814.20
	12-Feb-2014				129.89	3815.94
	6-Nov-2013				131.11	3814.72
	6-Aug-2013				130.08	3815.75
	7-May-2013				129.59	3816.24
	7-Feb-2013				129.18	3816.65
	24-Oct-2012				129.74	3816.09
	31-Jul-2012				129.44	3816.39
	23-Apr-2012				128.71	3817.12
	25-Jan-2012				128.06	3817.77
	8-Dec-2011				128.14	3817.69
	19-Jul-2011				128.01	3817.82
	19-Apr-2011				126.37	3819.46
	18-Jan-2011				126.37	3819.46
	15-Sep-2010				127.38	3818.45
	27-Jun-2010				127.43	3818.40
	22-Mar-2010				126.50	3819.33
	8-Dec-2009				126.60	3819.23
	28-Aug-2009				126.84	3818.99
	26-May-2009				126.68	3819.15
	11-Dec-2008				126.18	3819.65
27-Sep-2008	126.68	3819.15				
11-Jun-2008	126.88	3818.95				
6-Feb-2008	126.16	3819.67				
14-Nov-2007	126.55	3819.28				
12-Sep-2007	127.04	3818.79				

**TABLE 1. SUMMARY OF MONITORING WELL FLUID GAUGING DATA
DONA ANA DAIRIES, DONA ANA COUNTY, NEW MEXICO**

Monitoring Well	Date Measured	Northing ^a	Easting ^a	Casing Elevation ^b	Depth to Water ^c	Ground Water Elevation ^b
42-13	15-May-2017	419734.06	1512534.42	3873.10	59.15	3813.95
	6-Feb-2017				58.90	3814.20
	7-Nov-2016				59.00	3814.10
	15-Aug-2016				59.40	3813.70
	17-May-2016				59.73	3813.37
	9-Feb-2016				59.30	3813.80
	5-Nov-2015				59.28	3813.82
	5-Aug-2015				59.04	3814.06
	7-May-2015				59.37	3813.73
	5-Feb-2015				58.50	3814.60
	10-Nov-2014				57.27	3815.83
	12-Aug-2014				57.56	3815.54
	13-May-2014				57.95	3815.15
	17-Feb-2014				57.38	3815.72
	6-Nov-2013				56.31	3816.79
	6-Aug-2013				56.01	3817.09
	7-May-2013				56.02	3817.08
	7-Feb-2013				55.86	3817.24
	24-Oct-2012				55.40	3817.70
	31-Jul-2012				55.17	3817.93
	23-Apr-2012				54.96	3818.14
	25-Jan-2012				54.99	3818.11
	8-Dec-2011				54.83	3818.27
	19-Jul-2011				53.77	3819.33
	19-Apr-2011				53.50	3819.60
	18-Jan-2011				52.95	3820.15
	15-Sep-2010				52.44	3820.66
	24-Jun-2010				53.21	3819.89
	22-Mar-2010				52.84	3820.26
	8-Dec-2009				52.79	3820.31
28-Aug-2009	52.45	3820.65				
26-May-2009	52.64	3820.46				
11-Dec-2008	52.49	3820.61				
27-Sep-2008	52.23	3820.87				
10-Jun-2008	52.91	3820.19				
6-Feb-2008	52.84	3820.26				
13-Nov-2007	52.56	3820.54				
12-Sep-2007	52.83	3820.27				

**TABLE 1. SUMMARY OF MONITORING WELL FLUID GAUGING DATA
DONA ANA DAIRIES, DONA ANA COUNTY, NEW MEXICO**

Monitoring Well	Date Measured	Northing ^a	Easting ^a	Casing Elevation ^b	Depth to Water ^c	Ground Water Elevation ^b
Dominguez Dairy						
624-01	15-May-2017	418826.21	1512131.46	3843.72	28.08	3815.64
	7-Feb-2017				29.10	3814.62
	7-Nov-2016				28.41	3815.31
	15-Aug-2016				28.49	3815.23
	16-May-2016				28.53	3815.19
	9-Feb-2016				29.47	3814.25
	5-Nov-2015				29.23	3814.49
	5-Aug-2015				28.20	3815.52
	6-May-2015				28.06	3815.66
	5-Feb-2015				28.95	3814.77
	10-Nov-2014				28.24	3815.48
	12-Aug-2014				26.64	3817.08
	12-May-2014				27.38	3816.34
	12-Feb-2014				28.10	3815.62
	7-Nov-2013				26.34	3817.38
	6-Aug-2013				25.98	3817.74
	7-May-2013				26.21	3817.51
	7-Feb-2013				26.39	3817.33
	24-Oct-2012				25.89	3817.83
	30-Jul-2012				26.12	3817.60
	24-Apr-2012				26.02	3817.70
	25-Jan-2012				25.51	3818.21
	7-Dec-2011				25.19	3818.53
	19-Jul-2011				23.22	3820.50
	19-Apr-2011				23.75	3819.97
	18-Jan-2011				23.53	3820.19
	15-Sep-2010				21.40	3822.32
	24-Jun-2010				22.48	3821.24
	22-Mar-2010				22.83	3820.89
	8-Dec-2009				23.33	3820.39
28-Aug-2009	22.72	3821.00				
27-May-2009	22.92	3820.80				
11-Dec-2008	23.11	3820.61				
27-Sep-2008	22.62	3821.10				
10-Jun-2008	22.72	3821.00				
5-Feb-2008	23.64	3820.08				
13-Nov-2007	22.87	3820.85				
12-Sep-2007	22.94	3820.78				

**TABLE 1. SUMMARY OF MONITORING WELL FLUID GAUGING DATA
DONA ANA DAIRIES, DONA ANA COUNTY, NEW MEXICO**

Monitoring Well	Date Measured	Northing ^a	Easting ^a	Casing Elevation ^b	Depth to Water ^c	Ground Water Elevation ^b
624-02	15-May-2017	417335.25	1512201.42	3835.45	19.94	3815.51
	7-Feb-2017				20.87	3814.58
	7-Nov-2016				19.47	3815.98
	15-Aug-2016				19.06	3816.39
	16-May-2016				20.57	3814.88
	9-Feb-2016				21.36	3814.09
	5-Nov-2015				20.82	3814.63
	5-Aug-2015				19.45	3816.00
	6-May-2015				19.81	3815.64
	5-Feb-2015				20.95	3814.50
	6-Nov-2014				19.65	3815.80
	12-Aug-2014				19.12	3816.33
	12-May-2014				19.00	3816.45
	12-Feb-2014				20.00	3815.45
	7-Nov-2013				18.60	3816.85
	6-Aug-2013				18.83	3816.62
	7-May-2013				19.01	3816.44
	7-Feb-2013				19.10	3816.35
	24-Oct-2012				18.85	3816.60
	30-Jul-2012				18.59	3816.86
	23-Apr-2012				17.97	3817.48
	24-Jan-2012				17.16	3818.29
	7-Dec-2011				17.30	3818.15
	19-Jul-2011				15.23	3820.22
	19-Apr-2011				15.94	3819.51
	17-Jan-2011				15.66	3819.79
	20-Sep-2010				14.04	3821.41
	24-Jun-2010				13.93	3821.52
	22-Mar-2010				15.24	3820.21
	8-Dec-2009				15.61	3819.84
	28-Aug-2009				14.85	3820.60
	27-May-2009				15.14	3820.31
11-Dec-2008	15.47	3819.98				
27-Sep-2008	14.97	3820.48				
10-Jun-2008	14.87	3820.58				
5-Feb-2008	16.50	3818.95				
13-Nov-2007	15.40	3820.05				
12-Sep-2007	14.94	3820.51				

**TABLE 1. SUMMARY OF MONITORING WELL FLUID GAUGING DATA
DONA ANA DAIRIES, DONA ANA COUNTY, NEW MEXICO**

Monitoring Well	Date Measured	Northing ^a	Easting ^a	Casing Elevation ^b	Depth to Water ^c	Ground Water Elevation ^b	
624-04	15-May-2017	418542.24	1508104.07	3835.69		Dry	
	7-Feb-2017					Dry	
	7-Nov-2016					Dry	
	15-Aug-2016					Dry	
	16-May-2016					Dry	
	9-Feb-2016					Dry	
	5-Nov-2015					Dry	
	5-Aug-2015					Dry	
	6-May-2015					Dry	
	5-Feb-2015					Dry	
	6-Nov-2014					Dry	
	12-Aug-2014					Dry	
	12-May-2014					Dry	
	12-Feb-2014					Dry	
	7-Nov-2013					Dry	
	6-Aug-2013					Dry	
	7-May-2013					Dry	
	7-Feb-2013					Dry	
	24-Oct-2012					Dry	
	30-Jul-2012					Dry	
	23-Apr-2012					Dry	
	25-Jan-2012					Dry	
	8-Dec-2011					Dry	
	19-Jul-2011					15.39	3820.30
	19-Apr-2011					13.66	3822.03
	18-Jan-2011					13.99	3821.70
	15-Sep-2010					11.43	3824.26
	24-Jun-2010					13.49	3822.20
	22-Mar-2010					14.83	3820.86
	8-Dec-2009					13.48	3822.21
	28-Aug-2009					12.49	3823.20
	26-May-2009					12.89	3822.80
11-Dec-2008		12.99	3822.70				
27-Sep-2008		12.31	3823.38				
10-Jun-2008		14.45	3821.24				
5-Feb-2008		14.13	3821.56				
13-Nov-2007		13.60	3822.09				
12-Sep-2007		14.83	3820.86				

**TABLE 1. SUMMARY OF MONITORING WELL FLUID GAUGING DATA
DONA ANA DAIRIES, DONA ANA COUNTY, NEW MEXICO**

Monitoring Well	Date Measured	Northing ^a	Easting ^a	Casing Elevation ^b	Depth to Water ^c	Ground Water Elevation ^b
624-05	15-May-2017	419777.52	1509829.65	3835.27	Dry	
	7-Feb-2017				Dry	
	7-Nov-2016				Dry	
	15-Aug-2016				Dry	
	16-May-2016				Dry	
	9-Feb-2016				Dry	
	5-Nov-2015				Dry	
	5-Aug-2015				Dry	
	6-May-2015				Dry	
	5-Feb-2015				Dry	
	6-Nov-2014				Dry	
	12-Aug-2014				Dry	
	12-May-2014				Dry	
	12-Feb-2014				Dry	
	7-Nov-2013				Dry	
	6-Aug-2013				Dry	
	7-May-2013				Dry	
	7-Feb-2013				16.72	3818.55
	24-Oct-2012				16.35	3818.92
	30-Jul-2012				15.89	3819.38
	23-Apr-2012				15.90	3819.37
	25-Jan-2012				15.81	3819.46
	7-Dec-2011				15.25	3820.02
	3-Aug-2011				13.38	3821.89
	19-Apr-2011				13.86	3821.41
	18-Jan-2011				13.11	3822.16
	15-Sep-2010				12.01	3823.26
	24-Jun-2010				12.71	3822.56
	22-Mar-2010				13.21	3822.06
	8-Dec-2009				12.54	3822.73
	28-Aug-2009				12.03	3823.24
	26-May-2009				12.58	3822.69
11-Dec-2008	12.82	3822.45				
27-Sep-2008	11.97	3823.30				
10-Jun-2008	13.19	3822.08				
5-Feb-2008	13.44	3821.83				
13-Nov-2007	13.01	3822.26				
12-Sep-2007	13.31	3821.96				

**TABLE 1. SUMMARY OF MONITORING WELL FLUID GAUGING DATA
DONA ANA DAIRIES, DONA ANA COUNTY, NEW MEXICO**

Monitoring Well	Date Measured	Northing ^a	Easting ^a	Casing Elevation ^b	Depth to Water ^c	Ground Water Elevation ^b
624-06	15-May-2017	418502.42	1513981.08	3868.18	Dry	
	7-Feb-2017				Dry	
	7-Nov-2016				Dry	
	15-Aug-2016				Dry	
	16-May-2016				Dry	
	9-Feb-2016				Dry	
	5-Nov-2015				Dry	
	5-Aug-2015				Dry	
	6-May-2015				Dry	
	5-Feb-2015				Dry	
	6-Nov-2014				Dry	
	12-Aug-2014				Dry	
	12-May-2014				Dry	
	12-Feb-2014				Dry	
	7-Nov-2013				Dry	
	6-Aug-2013				Dry	
	7-May-2013				Dry	
	7-Feb-2013				51.84	3816.34
	24-Oct-2012				51.99	3816.19
	30-Jul-2012				51.30	3816.88
	23-Apr-2012				51.83	3816.35
	25-Jan-2012				51.80	3816.38
	13-Dec-2011				50.89	3817.29
	19-Jul-2011				50.43	3817.75
	19-Apr-2011				49.79	3818.39
	18-Jan-2011				49.31	3818.87
	21-Sep-2010				48.73	3819.45
	24-Jun-2010				50.33	3817.85
	22-Mar-2010				49.62	3818.56
	8-Dec-2009				48.96	3819.22
	28-Aug-2009				48.87	3819.31
	26-May-2009				49.14	3819.04
11-Dec-2008	48.89	3819.29				
27-Sep-2008	48.71	3819.47				
10-Jun-2008	49.67	3818.51				
5-Feb-2008	49.11	3819.07				
13-Nov-2007	48.94	3819.24				
12-Sep-2007	49.17	3819.01				

**TABLE 1. SUMMARY OF MONITORING WELL FLUID GAUGING DATA
DONA ANA DAIRIES, DONA ANA COUNTY, NEW MEXICO**

Monitoring Well	Date Measured	Northing ^a	Easting ^a	Casing Elevation ^b	Depth to Water ^c	Ground Water Elevation ^b
624-07	15-May-2017	418012.23	1514707.77	3872.25	55.66	3816.59
	7-Feb-2017				55.67	3816.58
	7-Nov-2016				55.65	3816.60
	15-Aug-2016				55.60	3816.65
	20-May-2016				55.66	3816.59
	9-Feb-2016				Dry	
	5-Nov-2015				55.60	3816.65
	5-Aug-2015				55.56	3816.69
	6-May-2015				55.57	3816.68
	5-Feb-2015				55.53	3816.72
	6-Nov-2014				55.57	3816.68
	12-Aug-2014				55.68	3816.57
	12-May-2014				55.61	3816.64
	12-Feb-2014				55.62	3816.63
	7-Nov-2013				Dry	
	6-Aug-2013				Dry	
	7-May-2013				Dry	
	7-Feb-2013				Dry	
	24-Oct-2012				55.58	3816.67
	30-Jul-2012				55.47	3816.78
	23-Apr-2012				Dry	
	25-Jan-2012				55.50	3816.75
	13-Dec-2011				55.46	3816.79
	19-Jul-2011				54.55	3817.70
	19-Apr-2011				54.64	3817.61
	18-Jan-2011				53.91	3818.34
	15-Sep-2010				52.30	3819.95
	24-Jun-2010				55.27	3816.98
	22-Mar-2010				54.21	3818.04
	8-Dec-2009				53.32	3818.93
	28-Aug-2009				53.22	3819.03
	26-May-2009				53.76	3818.49
	11-Dec-2008				53.59	3818.66
	27-Sep-2008				53.35	3818.90
10-Jun-2008	54.34	3817.91				
5-Feb-2008	53.81	3818.44				
13-Nov-2007	53.26	3818.99				
12-Sep-2007	53.03	3819.22				

**TABLE 1. SUMMARY OF MONITORING WELL FLUID GAUGING DATA
DONA ANA DAIRIES, DONA ANA COUNTY, NEW MEXICO**

Monitoring Well	Date Measured	Northing ^a	Easting ^a	Casing Elevation ^b	Depth to Water ^c	Ground Water Elevation ^b	
624-08	15-May-2017	421461.78	1507712.04	3838.70		Dry	
	7-Feb-2017					Dry	
	7-Nov-2016					Dry	
	15-Aug-2016					Dry	
	16-May-2016					Dry	
	9-Feb-2016					Dry	
	5-Nov-2015					Dry	
	5-Aug-2015					Dry	
	6-May-2015					Dry	
	5-Feb-2015					Dry	
	6-Nov-2014					Dry	
	12-Aug-2014					Dry	
	12-May-2014					Dry	
	12-Feb-2014					Dry	
	7-Nov-2013					Dry	
	6-Aug-2013					Dry	
	7-May-2013					Dry	
	7-Feb-2013					Dry	
	24-Oct-2012					Dry	
	30-Jul-2012					Dry	
	23-Apr-2012					Dry	
	25-Jan-2012					Dry	
	8-Dec-2011					Dry	
	3-Aug-2011					Dry	
	18-Apr-2011					17.72	3820.98
	18-Jan-2011					16.03	3822.67
	14-Sep-2010					14.83	3823.87
	24-Jun-2010					16.44	3822.26
	22-Mar-2010					16.42	3822.28
	8-Dec-2009					16.02	3822.68
	28-Aug-2009					15.20	3823.50
	26-May-2009					15.54	3823.16
11-Dec-2008		14.96	3823.74				
27-Sep-2008		14.84	3823.86				
10-Jun-2008		16.12	3822.58				
5-Feb-2008		15.37	3823.33				
13-Nov-2007		14.71	3823.99				
12-Sep-2007		15.33	3823.37				

**TABLE 1. SUMMARY OF MONITORING WELL FLUID GAUGING DATA
DONA ANA DAIRIES, DONA ANA COUNTY, NEW MEXICO**

Monitoring Well	Date Measured	Northing ^a	Easting ^a	Casing Elevation ^b	Depth to Water ^c	Ground Water Elevation ^b
Gonzalez Dairy						
177-01	15-May-2017	417300.94	1512942.63	3834.27	19.76	3814.51
	7-Feb-2017				20.20	3814.07
	7-Nov-2016				19.25	3815.02
	15-Aug-2016				18.95	3815.32
	16-May-2016				20.48	3813.79
	9-Feb-2016				20.66	3813.61
	5-Nov-2015				20.22	3814.05
	13-Aug-2015				19.21	3815.06
	6-May-2015				19.40	3814.87
	6-Feb-2015				20.14	3814.13
	10-Nov-2014				19.12	3815.15
	13-Aug-2014				17.33	3816.94
	13-May-2014				18.53	3815.74
	12-Feb-2014				19.05	3815.22
	7-Nov-2013				17.97	3816.30
	6-Aug-2013				17.01	3817.26
	7-May-2013				17.81	3816.46
	7-Feb-2013				17.77	3816.50
	25-Oct-2012				15.91	3818.36
	30-Jul-2012				14.88	3819.39
	23-Apr-2012				16.32	3817.95
	26-Jan-2012				16.71	3817.56
	7-Dec-2011				16.36	3817.91
	19-Jul-2011				14.64	3819.63
	19-Apr-2011				14.84	3819.43
	17-Jan-2011				14.43	3819.84
	15-Sep-2010				13.30	3820.97
	23-Jun-2010				14.11	3820.16
	22-Mar-2010				14.75	3819.52
	8-Dec-2009				14.68	3819.59
	28-Aug-2009				14.16	3820.11
	26-May-2009				14.35	3819.92
10-Dec-2008	14.64	3819.63				
27-Sep-2008	14.21	3820.06				
10-Jun-2008	14.50	3819.77				
6-Feb-2008	15.06	3819.21				
13-Nov-2007	14.53	3819.74				
13-Sep-2007	14.03	3820.24				

**TABLE 1. SUMMARY OF MONITORING WELL FLUID GAUGING DATA
DONA ANA DAIRIES, DONA ANA COUNTY, NEW MEXICO**

Monitoring Well	Date Measured	Northing ^a	Easting ^a	Casing Elevation ^b	Depth to Water ^c	Ground Water Elevation ^b
177-02	15-May-2017	416738.21	1513246.51	3834.66	20.63	3814.03
	7-Feb-2017				20.91	3813.75
	7-Nov-2016				19.95	3814.71
	15-Aug-2016				19.50	3815.16
	16-May-2016				21.35	3813.31
	9-Feb-2016				21.33	3813.33
	5-Nov-2015				20.88	3813.78
	5-Aug-2015				19.91	3814.75
	6-May-2015				20.13	3814.53
	6-Feb-2015				20.75	3813.91
	10-Nov-2014				19.80	3814.86
	13-Aug-2014				18.21	3816.45
	13-May-2014				19.24	3815.42
	12-Feb-2014				19.72	3814.94
	7-Nov-2013				18.66	3816.00
	6-Aug-2013				18.30	3816.36
	7-May-2013				18.69	3815.97
	7-Feb-2013				18.50	3816.16
	25-Oct-2012				17.35	3817.31
	30-Jul-2012				17.80	3816.86
	24-Jan-2012				17.61	3817.05
	7-Dec-2011				16.92	3817.74
	19-Jul-2011				15.41	3819.25
	19-Apr-2011				15.47	3819.19
	17-Jan-2011				14.94	3819.72
	15-Sep-2010				14.23	3820.43
	23-Jun-2010				14.86	3819.80
	22-Mar-2010				15.59	3819.07
	8-Dec-2009				15.29	3819.37
	28-Aug-2009				14.90	3819.76
	26-May-2009				15.09	3819.57
	10-Dec-2008				15.37	3819.29
27-Sep-2008	14.95	3819.71				
10-Jun-2008	15.41	3819.25				
6-Feb-2008	15.74	3818.92				
13-Nov-2007	15.39	3819.27				
13-Sep-2007	14.72	3819.94				

**TABLE 1. SUMMARY OF MONITORING WELL FLUID GAUGING DATA
DONA ANA DAIRIES, DONA ANA COUNTY, NEW MEXICO**

Monitoring Well	Date Measured	Northing ^a	Easting ^a	Casing Elevation ^b	Depth to Water ^c	Ground Water Elevation ^b
177-03A	15-May-2017	416206.71	1513777.17	3835.75	22.55	3813.20
	7-Feb-2017				22.52	3813.23
	7-Nov-2016				21.97	3813.78
	15-Aug-2016				21.90	3813.85
	16-May-2016				23.26	3812.49
	9-Feb-2016				22.91	3812.84
	5-Nov-2015				22.68	3813.07
	5-Aug-2015				22.05	3813.70
	6-May-2015				22.26	3813.49
	6-Feb-2015				22.30	3813.45
	10-Nov-2014				21.61	3814.14
	13-Aug-2014				20.51	3815.24
	12-May-2014				21.60	3814.15
	12-Feb-2014				21.41	3814.34
	7-Nov-2013				20.29	3815.46
	6-Aug-2013				19.99	3815.76
	7-May-2013				20.53	3815.22
	7-Feb-2013				20.01	3815.74
	25-Oct-2012				19.18	3816.57
	30-Jul-2012				18.24	3817.51
24-Apr-2012	18.57	3817.18				
24-Jan-2012	18.63	3817.12				
13-Dec-2011	18.51	3817.24				

**TABLE 1. SUMMARY OF MONITORING WELL FLUID GAUGING DATA
DONA ANA DAIRIES, DONA ANA COUNTY, NEW MEXICO**

Monitoring Well	Date Measured	Northing ^a	Easting ^a	Casing Elevation ^b	Depth to Water ^c	Ground Water Elevation ^b
177-04	15-May-2017	416796.99	1513733.28	3840.33	26.80	3813.53
	7-Feb-2017				26.85	3813.48
	7-Nov-2016				26.21	3814.12
	15-Aug-2016				26.13	3814.20
	16-May-2016				27.45	3812.88
	9-Feb-2016				27.84	3812.49
	5-Nov-2015				26.89	3813.44
	5-Aug-2015				26.25	3814.08
	6-May-2015				26.49	3813.84
	6-Feb-2015				26.58	3813.75
	10-Nov-2014				25.75	3814.58
	13-Aug-2014				24.52	3815.81
	13-May-2014				25.46	3814.87
	12-Feb-2014				25.62	3814.71
	7-Nov-2013				24.75	3815.58
	6-Aug-2013				24.12	3816.21
	7-May-2013				24.67	3815.66
	7-Feb-2013				24.29	3816.04
	25-Oct-2012				23.49	3816.84
	30-Jul-2012				22.68	3817.65
	24-Apr-2012				23.36	3816.97
	24-Jan-2012				22.47	3817.86
	7-Dec-2011				22.97	3817.36
	19-Jul-2011				21.66	3818.67
	19-Apr-2011				21.41	3818.92
	17-Jan-2011				21.22	3819.11
	15-Sep-2010				20.36	3819.97
	23-Jun-2010				21.05	3819.28
	22-Mar-2010				21.71	3818.62
	8-Dec-2009				21.14	3819.19
	28-Aug-2009				20.86	3819.47
	27-May-2009				21.13	3819.20
10-Dec-2008	21.37	3818.96				
27-Sep-2008	20.86	3819.47				
10-Jun-2008	21.63	3818.70				
6-Feb-2008	21.59	3818.74				
13-Nov-2007	21.30	3819.03				
13-Sep-2007	20.84	3819.49				

**TABLE 1. SUMMARY OF MONITORING WELL FLUID GAUGING DATA
DONA ANA DAIRIES, DONA ANA COUNTY, NEW MEXICO**

Monitoring Well	Date Measured	Northing ^a	Easting ^a	Casing Elevation ^b	Depth to Water ^c	Ground Water Elevation ^b
177-05	15-May-2017	417302.42	1514116.55	3852.16	39.16	3813.00
	7-Feb-2017				38.95	3813.21
	7-Nov-2016				38.58	3813.58
	15-Aug-2016				38.84	3813.32
	16-May-2016				39.71	3812.45
	9-Feb-2016				39.25	3812.91
	5-Nov-2015				38.90	3813.26
	5-Aug-2015				38.65	3813.51
	6-May-2015				38.97	3813.19
	6-Feb-2015				38.48	3813.68
	10-Nov-2014				37.80	3814.36
	13-Aug-2014				36.70	3815.46
	13-May-2014				37.60	3814.56
	12-Feb-2014				37.51	3814.65
	6-Nov-2013				36.95	3815.21
	6-Aug-2013				36.02	3816.14
	7-May-2013				36.74	3815.42
	7-Feb-2013				36.21	3815.95
	25-Oct-2012				35.72	3816.44
	30-Jul-2012				36.39	3815.77
	24-Apr-2012				36.04	3816.12
	24-Jan-2012				35.02	3817.14
	7-Dec-2011				35.19	3816.97
	19-Jul-2011				34.07	3818.09
	19-Apr-2011				32.91	3819.25
	17-Jan-2011				33.72	3818.44
	15-Sep-2010				32.68	3819.48
	23-Jun-2010				33.59	3818.57
	22-Mar-2010				34.10	3818.06
	8-Dec-2009				33.22	3818.94
	28-Aug-2009				32.95	3819.21
	26-May-2009				33.26	3818.90
10-Dec-2008	33.60	3818.56				
27-Sep-2008	32.95	3819.21				
10-Jun-2008	33.96	3818.20				
6-Feb-2008	33.58	3818.58				
13-Nov-2007	33.27	3818.89				
13-Sep-2007	33.12	3819.04				

**TABLE 1. SUMMARY OF MONITORING WELL FLUID GAUGING DATA
DONA ANA DAIRIES, DONA ANA COUNTY, NEW MEXICO**

Monitoring Well	Date Measured	Northing ^a	Easting ^a	Casing Elevation ^b	Depth to Water ^c	Ground Water Elevation ^b
177-06	15-May-2017	417301.84	1514765.63	3866.02	Dry	
	7-Feb-2017				Dry	
	7-Nov-2016				Dry	
	15-Aug-2016				Dry	
	16-May-2016				Dry	
	9-Feb-2016				Dry	
	5-Nov-2015				Dry	
	5-Aug-2015				Dry	
	6-May-2015				Dry	
	6-Feb-2015				Dry	
	5-Nov-2014				Dry	
	13-Aug-2014				Dry	
	12-May-2014				Dry	
	12-Feb-2014				Dry	
	7-Nov-2013				51.65	3814.37
	6-Aug-2013				51.11	3814.91
	7-May-2013				51.50	3814.52
	7-Feb-2013				50.43	3815.59
	25-Oct-2012				50.81	3815.21
	30-Jul-2012				51.09	3814.93
	24-Apr-2012				Dry	
	24-Jan-2012				49.40	3816.62
	7-Dec-2011				49.85	3816.17
	19-Jul-2011				49.31	3816.71
	19-Apr-2011				48.92	3817.10
	17-Jan-2011				48.18	3817.84
	15-Sep-2010				47.64	3818.38
	23-Jun-2010				48.79	3817.23
	22-Mar-2010				49.12	3816.90
	8-Dec-2009				47.60	3818.42
	28-Aug-2009				47.53	3818.49
	26-May-2009				48.03	3817.99
	10-Dec-2008				48.72	3817.30
27-Sep-2008	47.52	3818.50				
10-Jun-2008	49.31	3816.71				
6-Feb-2008	48.00	3818.02				
13-Nov-2007	48.88	3817.14				
13-Sep-2007	48.84	3817.18				

**TABLE 1. SUMMARY OF MONITORING WELL FLUID GAUGING DATA
DONA ANA DAIRIES, DONA ANA COUNTY, NEW MEXICO**

Monitoring Well	Date Measured	Northing ^a	Easting ^a	Casing Elevation ^b	Depth to Water ^c	Ground Water Elevation ^b
177-07R	15-May-2017	415240.93	1515476.47	3858.91	47.68	3811.23
	7-Feb-2017				47.06	3811.85
	7-Nov-2016				47.50	3811.41
	15-Aug-2016				48.12	3810.79
	16-May-2016				48.09	3810.82
	9-Feb-2016				47.42	3811.49
	5-Nov-2015				47.57	3811.34
	5-Aug-2015				47.67	3811.24
	6-May-2015				47.35	3811.56
	6-Feb-2015				46.70	3812.21
	10-Nov-2014				46.53	3812.38
	13-Aug-2014				45.50	3813.41
	13-May-2014				46.66	3812.25
	12-Feb-2014				45.90	3813.01
	7-Nov-2013				45.50	3813.41
	6-Aug-2013				45.51	3813.40
	7-May-2013				45.22	3813.69
	7-Feb-2013				44.44	3814.47
	25-Oct-2012				43.98	3814.93
	30-Jul-2012				43.60	3815.31
24-Apr-2012	43.56	3815.35				
24-Jan-2012	43.08	3815.83				
7-Dec-2011	43.46	3815.45				
19-Jul-2011	42.91	3816.00				
19-Apr-2011	41.96	3816.95				
177-07	5-Nov-2014	415258.95	1515471.64	3859.96	Plugged and Abandoned	
	17-Jan-2011				Dry	
	15-Sep-2010				Dry	
	23-Jun-2010				Dry	
	22-Mar-2010				Dry	
	8-Dec-2009				Dry	
	10-Dec-2008				Dry	
	27-Sep-2008				Dry	
	10-Jun-2008				Dry	
	6-Feb-2008				Dry	
	13-Nov-2007				Dry	
	13-Sep-2007				Dry	

**TABLE 1. SUMMARY OF MONITORING WELL FLUID GAUGING DATA
DONA ANA DAIRIES, DONA ANA COUNTY, NEW MEXICO**

Monitoring Well	Date Measured	Northing ^a	Easting ^a	Casing Elevation ^b	Depth to Water ^c	Ground Water Elevation ^b
CENTRAL AREA						
Buena Vista Dairy II						
74-01	16-May-2017	405434.93	1519310.15	3841.01	37.00	3804.01
	7-Feb-2017				35.73	3805.28
	8-Nov-2016				36.17	3804.84
	16-Aug-2016				37.04	3803.97
	17-May-2016				37.32	3803.69
	9-Feb-2016				36.00	3805.01
	5-Nov-2015				36.63	3804.38
	6-Aug-2015				37.05	3803.96
	6-May-2015				37.38	3803.63
	5-Feb-2015				35.45	3805.56
	5-Nov-2014				36.66	3804.35
	13-Aug-2014				36.71	3804.30
	18-Jun-2014				37.09	3803.92
	12-Feb-2014				35.17	3805.84
	6-Nov-2013				35.77	3805.24
	6-Aug-2013				36.56	3804.45
	7-May-2013				35.02	3805.99
	7-Feb-2013				33.64	3807.37
	25-Oct-2012				34.94	3806.07
	31-Jul-2012				34.53	3806.48
	24-Apr-2012				34.27	3806.74
	24-Jan-2012				33.36	3807.65
	8-Dec-2011				33.63	3807.38
	19-Jul-2011				33.31	3807.70
	20-Apr-2011				31.97	3809.04
	21-Jan-2011				32.23	3808.78
	16-Sep-2010				31.97	3809.04
	23-Jun-2010				32.08	3808.93
	22-Mar-2010				32.07	3808.94
	8-Dec-2009				31.45	3809.56
28-Aug-2009	32.20	3808.81				
26-May-2009	32.20	3808.81				
10-Dec-2008	31.31	3809.70				
27-Sep-2008	31.64	3809.37				
10-Jun-2008	32.00	3809.01				
5-Feb-2008	31.66	3809.35				
14-Nov-2007	31.21	3809.80				
12-Sep-2007	31.63	3809.38				

**TABLE 1. SUMMARY OF MONITORING WELL FLUID GAUGING DATA
DONA ANA DAIRIES, DONA ANA COUNTY, NEW MEXICO**

Monitoring Well	Date Measured	Northing ^a	Easting ^a	Casing Elevation ^b	Depth to Water ^c	Ground Water Elevation ^b
Buena Vista Diary II Continued						
74-02	16-May-2017	404574.08	1519035.52	3820.58	17.61	3802.97
	7-Feb-2017				16.01	3804.57
	8-Nov-2016				16.46	3804.12
	16-Aug-2016				17.59	3802.99
	17-May-2016				18.13	3802.45
	9-Feb-2016				16.40	3804.18
	5-Nov-2015				17.16	3803.42
	6-Aug-2015				17.89	3802.69
	6-May-2015				18.11	3802.47
	5-Feb-2015				16.00	3804.58
	5-Nov-2014				17.16	3803.42
	13-Aug-2014				17.50	3803.08
	18-Jun-2014				18.13	3802.45
	12-Feb-2014				15.75	3804.83
	6-Nov-2013				17.07	3803.51
	6-Aug-2013				17.55	3803.03
	7-May-2013				16.22	3804.36
	7-Feb-2013				15.84	3804.74
	25-Oct-2012				16.02	3804.56
	31-Jul-2012				15.09	3805.49
	24-Apr-2012				14.30	3806.28
	24-Jan-2012				13.96	3806.62
	8-Dec-2011				15.49	3805.09
	19-Jul-2011				14.19	3806.39
	20-Apr-2011				12.45	3808.13
	17-Jan-2011				12.53	3808.05
	16-Sep-2010				12.45	3808.13
	23-Jun-2010				12.87	3807.71
	22-Mar-2010				12.72	3807.86
	8-Dec-2009				11.88	3808.70
	28-Aug-2009				12.53	3808.05
26-May-2009	12.70	3807.88				
10-Dec-2008	11.65	3808.93				
27-Sep-2008	12.03	3808.55				
10-Jun-2008	12.39	3808.19				
5-Feb-2008	11.94	3808.64				
14-Nov-2007	11.52	3809.06				
12-Sep-2007	12.33	3808.25				

**TABLE 1. SUMMARY OF MONITORING WELL FLUID GAUGING DATA
DONA ANA DAIRIES, DONA ANA COUNTY, NEW MEXICO**

Monitoring Well	Date Measured	Northing ^a	Easting ^a	Casing Elevation ^b	Depth to Water ^c	Ground Water Elevation ^b
74-03	16-May-2017	407163.61	1516711.72	3823.36	16.38	3806.98
	7-Feb-2017				15.53	3807.83
	8-Nov-2016				15.57	3807.79
	16-Aug-2016				16.01	3807.35
	20-May-2016				16.57	3806.79
	9-Feb-2016				16.05	3807.31
	5-Nov-2015				16.10	3807.26
	5-Aug-2015				16.16	3807.20
	6-May-2015				16.29	3807.07
	5-Feb-2015				15.75	3807.61
	5-Nov-2014				15.67	3807.69
	13-Aug-2014				16.07	3807.29
	18-Jun-2014				16.73	3806.63
	12-Feb-2014				15.63	3807.73
	6-Nov-2013				15.53	3807.83
	6-Aug-2013				15.43	3807.93
	7-May-2013				14.85	3808.51
	7-Feb-2013				13.93	3809.43
	25-Oct-2012				14.22	3809.14
	31-Jul-2012				14.17	3809.19
	24-Apr-2012				13.99	3809.37
	24-Jan-2012				13.60	3809.76
	8-Dec-2011				13.70	3809.66
	19-Jul-2011				13.17	3810.19
	20-Apr-2011				12.11	3811.25
	17-Jan-2011				12.63	3810.73
	16-Sep-2010				12.41	3810.95
	23-Jun-2010				12.72	3810.64
	22-Mar-2010				12.94	3810.42
	8-Dec-2009				12.88	3810.48
	28-Aug-2009				12.63	3810.73
	26-May-2009				12.94	3810.42
10-Dec-2008	13.00	3810.36				
27-Sep-2008	12.94	3810.42				
10-Jun-2008	12.66	3810.7				
5-Feb-2008	12.94	3810.42				
14-Nov-2007	12.77	3810.59				
12-Sep-2007	12.53	3810.83				

**TABLE 1. SUMMARY OF MONITORING WELL FLUID GAUGING DATA
DONA ANA DAIRIES, DONA ANA COUNTY, NEW MEXICO**

Monitoring Well	Date Measured	Northing ^a	Easting ^a	Casing Elevation ^b	Depth to Water ^c	Ground Water Elevation ^b
74-04	16-May-2017	405488.65	1519864.48	3853.17	49.00	3804.17
	7-Feb-2017				47.97	3805.20
	8-Nov-2016				48.44	3804.73
	16-Aug-2016				49.27	3803.90
	17-May-2016				NM	NM
	9-Feb-2016				48.35	3804.82
	5-Nov-2015				49.03	3804.14
	6-Aug-2015				49.21	3803.96
	6-May-2015				49.44	3803.73
	5-Feb-2015				47.86	3805.31
	5-Nov-2014				49.58	3803.59
	13-Aug-2014				49.12	3804.05
	18-Jun-2014				49.35	3803.82
	12-Feb-2014				47.75	3805.42
	6-Nov-2013				48.06	3805.11
	6-Aug-2013				48.55	3804.62
	7-May-2013				47.45	3805.72
	7-Feb-2013				46.31	3806.86
	25-Oct-2012				46.96	3806.21
	31-Jul-2012				47.16	3806.01
	24-Apr-2012				47.05	3806.12
	24-Jan-2012				45.78	3807.39
	8-Dec-2011				45.98	3807.19
	19-Jul-2011				45.61	3807.56
	20-Apr-2011				44.19	3808.98
	17-Jan-2011				44.02	3809.15
	16-Sep-2010				44.19	3808.98
	23-Jun-2010				44.26	3808.91
	22-Mar-2010				44.25	3808.92
	8-Dec-2009				43.86	3809.31
28-Aug-2009	44.49	3808.68				
26-May-2009	44.56	3808.61				
10-Dec-2008	43.70	3809.47				
27-Sep-2008	43.99	3809.18				
10-Jun-2008	44.40	3808.77				
5-Feb-2008	43.41	3809.76				

**TABLE 1. SUMMARY OF MONITORING WELL FLUID GAUGING DATA
DONA ANA DAIRIES, DONA ANA COUNTY, NEW MEXICO**

Monitoring Well	Date Measured	Northing ^a	Easting ^a	Casing Elevation ^b	Depth to Water ^c	Ground Water Elevation ^b
74-05	16-May-2017	404747.71	1519885.3	3845.35	41.93	3803.42
	7-Feb-2017				40.74	3804.61
	8-Nov-2016				41.23	3804.12
	16-Aug-2016				42.23	3803.12
	17-May-2016				42.62	3802.73
	9-Feb-2016				41.19	3804.16
	5-Nov-2015				42.00	3803.35
	6-Aug-2015				42.35	3803.00
	6-May-2015				41.63	3803.72
	5-Feb-2015				40.78	3804.57
	5-Nov-2014				41.99	3803.36
	13-Aug-2014				42.28	3803.07
	18-Jun-2014				42.73	3802.62
	12-Feb-2014				40.76	3804.59
	6-Nov-2013				41.17	3804.18
	6-Aug-2013				41.80	3803.55
	7-May-2013				40.98	3804.37
	7-Feb-2013				39.40	3805.95
	25-Oct-2012				40.33	3805.02
	31-Jul-2012				40.19	3805.16
	24-Apr-2012				40.05	3805.30
	24-Jan-2012				38.78	3806.57
	8-Dec-2011				39.18	3806.17
	19-Jul-2011				38.84	3806.51
	20-Apr-2011				37.99	3807.36
	17-Jan-2011				36.96	3808.39
	16-Sep-2010				37.00	3808.35
	23-Jun-2010				37.44	3807.91
	22-Mar-2010				37.23	3808.12
	8-Dec-2009				36.74	3808.61
28-Aug-2009	37.32	3808.03				
26-May-2009	37.47	3807.88				
10-Dec-2008	36.53	3808.82				
27-Sep-2008	36.88	3808.47				
10-Jun-2008	37.39	3807.96				
5-Feb-2008	36.77	3808.58				

**TABLE 1. SUMMARY OF MONITORING WELL FLUID GAUGING DATA
DONA ANA DAIRIES, DONA ANA COUNTY, NEW MEXICO**

Monitoring Well	Date Measured	Northing ^a	Easting ^a	Casing Elevation ^b	Depth to Water ^c	Ground Water Elevation ^b
River Valley Dairy						
167-01	16-May-2017	402518.37	1518459.71	3818.94	17.65	3801.29
	7-Feb-2017				15.31	3803.63
	8-Nov-2016				15.63	3803.31
	30-Aug-2016				15.90	3803.04
	20-May-2016				18.97	3799.97
	10-Feb-2016				16.37	3802.57
	5-Nov-2015				17.30	3801.64
	6-Aug-2015				17.91	3801.03
	6-May-2015				18.04	3800.90
	5-Feb-2015				16.18	3802.76
	10-Nov-2014				17.86	3801.08
	13-Aug-2014				18.49	3800.45
	18-Jun-2014				19.77	3799.17
	12-Feb-2014				16.81	3802.13
	6-Nov-2013				18.82	3800.12
	6-Aug-2013				19.11	3799.83
	7-May-2013				18.43	3800.51
	7-Feb-2013				17.02	3801.92
	25-Oct-2012				17.23	3801.71
	31-Jul-2012				16.91	3802.03
	24-Apr-2012				16.01	3802.93
	24-Jan-2012				14.60	3804.34
	8-Dec-2011				15.06	3803.88
	19-Jul-2011				16.81	3802.13
	25-Apr-2011				14.51	3804.43
	17-Jan-2011				12.33	3806.61
	15-Sep-2010				12.19	3806.75
	25-Jun-2010				13.31	3805.63
	22-Mar-2010				13.46	3805.48
	8-Dec-2009				12.11	3806.83
28-Aug-2009	11.99	3806.95				
26-May-2009	12.43	3806.51				
10-Dec-2008	12.13	3806.81				
27-Sep-2008	12.09	3806.85				
10-Jun-2008	12.95	3805.99				
5-Feb-2008	12.62	3806.32				
14-Nov-2007	12.68	3806.26				

**TABLE 1. SUMMARY OF MONITORING WELL FLUID GAUGING DATA
DONA ANA DAIRIES, DONA ANA COUNTY, NEW MEXICO**

Monitoring Well	Date Measured	Northing ^a	Easting ^a	Casing Elevation ^b	Depth to Water ^c	Ground Water Elevation ^b
167-01A	16-May-2017	402518.18	1518936.72	3818.88	17.62	3801.26
	7-Feb-2017				15.45	3803.43
	8-Nov-2016				15.89	3802.99
	30-Aug-2016				16.41	3802.47
	16-May-2016				18.81	3800.07
	10-Feb-2016				16.50	3802.38
	5-Nov-2015				17.51	3801.37
	6-Aug-2015				18.10	3800.78
	6-May-2015				18.84	3800.04
	5-Feb-2015				16.32	3802.56
	5-Nov-2014				17.35	3801.53
	13-Aug-2014				18.34	3800.54
	18-Jun-2014				19.65	3799.23
	12-Feb-2014				16.79	3802.09
	6-Nov-2013				18.19	3800.69
	6-Aug-2013				18.54	3800.34
	7-May-2013				18.22	3800.66
	7-Feb-2013				17.45	3801.43
	25-Oct-2012				17.38	3801.50
	31-Jul-2012				17.08	3801.80
	24-Apr-2012				16.29	3802.59
	24-Jan-2012				14.59	3804.29
	13-Dec-2011				15.13	3803.75
	19-Jul-2011				16.04	3802.84
	25-Apr-2011				14.13	3804.75
	17-Jan-2011				12.38	3806.50
	15-Sep-2010				12.21	3806.67
	22-Jun-2010				13.74	3805.14
	22-Mar-2010				13.22	3805.66
	8-Dec-2009				12.17	3806.71
28-Aug-2009	12.23	3806.65				
26-May-2009	12.62	3806.26				
10-Dec-2008	12.03	3806.85				
27-Sep-2008	12.18	3806.70				
10-Jun-2008	13.16	3805.72				

**TABLE 1. SUMMARY OF MONITORING WELL FLUID GAUGING DATA
DONA ANA DAIRIES, DONA ANA COUNTY, NEW MEXICO**

Monitoring Well	Date Measured	Northing ^a	Easting ^a	Casing Elevation ^b	Depth to Water ^c	Ground Water Elevation ^b
167-02	16-May-2017	402498.3	1519354.81	3819.64	18.97	3800.67
	7-Feb-2017				16.90	3802.74
	8-Nov-2016				17.22	3802.42
	30-Aug-2016				17.38	3802.26
	16-May-2016				20.44	3799.20
	10-Feb-2016				17.88	3801.76
	5-Nov-2015				18.70	3800.94
	6-Aug-2015				18.98	3800.66
	12-May-2015				20.88	3798.76
	6-May-2015				21.50	3798.14
	5-Feb-2015				17.25	3802.39
	10-Nov-2014				Dry	
	13-Aug-2014				19.35	3800.29
	18-Jun-2014				Dry	
	12-Feb-2014				17.94	3801.70
	6-Nov-2013				Dry	
	6-Aug-2013				Dry	
	7-May-2013				Dry	
	7-Feb-2013				Dry	
	25-Oct-2012				Dry	
	31-Jul-2012				Dry	
	24-Apr-2012				Dry	
	24-Jan-2012				15.84	3803.80
	8-Dec-2011				15.92	3803.72
	19-Jul-2011				Dry	
	25-Apr-2011				13.48	3806.16
	17-Jan-2011				13.49	3806.15
	15-Sep-2010				13.68	3805.96
	22-Jun-2010				15.23	3804.41
	22-Mar-2010				14.69	3804.95
	8-Dec-2009				13.32	3806.32
	28-Aug-2009				13.65	3805.99
	26-May-2009				13.86	3805.78
10-Dec-2008	13.43	3806.21				
27-Sep-2008	13.71	3805.93				
10-Jun-2008	14.70	3804.94				
5-Feb-2008	13.54	3806.10				
14-Nov-2007	13.65	3805.99				
11-Sep-2007	13.98	3805.66				

**TABLE 1. SUMMARY OF MONITORING WELL FLUID GAUGING DATA
DONA ANA DAIRIES, DONA ANA COUNTY, NEW MEXICO**

Monitoring Well	Date Measured	Northing ^a	Easting ^a	Casing Elevation ^b	Depth to Water ^c	Ground Water Elevation ^b
167-03	16-May-2017	402981.73	1519415.73	3825.66	24.00	3801.66
	7-Feb-2017				22.09	3803.57
	8-Nov-2016				22.55	3803.11
	30-Aug-2016				23.22	3802.44
	16-May-2016				25.07	3800.59
	10-Feb-2016				22.98	3802.68
	5-Nov-2015				23.96	3801.70
	6-Aug-2015				24.52	3801.14
	6-May-2015				24.58	3801.08
	5-Feb-2015				22.70	3802.96
	10-Nov-2014				24.45	3801.21
	13-Aug-2014				24.81	3800.85
	18-Jun-2014				25.84	3799.82
	12-Feb-2014				23.04	3802.62
	6-Nov-2013				24.79	3800.87
	6-Aug-2013				25.27	3800.39
	7-May-2013				22.99	3802.67
	7-Feb-2013				22.06	3803.60
	25-Oct-2012				23.49	3802.17
	31-Jul-2012				22.63	3803.03
	24-Apr-2012				21.97	3803.69
	24-Jan-2012				20.94	3804.72
	8-Dec-2011				21.73	3803.93
	19-Jul-2011				23.22	3802.44
	25-Apr-2011				18.78	3806.88
	17-Jan-2011				18.86	3806.80
	15-Sep-2010				18.81	3806.85
	22-Jun-2010				19.90	3805.76
	22-Mar-2010				19.71	3805.95
	8-Dec-2009				18.62	3807.04
	28-Aug-2009				18.90	3806.76
	27-May-2009				19.26	3806.40
10-Dec-2008	18.41	3807.25				
27-Sep-2008	18.72	3806.94				
10-Jun-2008	19.82	3805.84				
5-Feb-2008	18.64	3807.02				
14-Nov-2007	18.55	3807.11				
11-Sep-2007	19.02	3806.64				

**TABLE 1. SUMMARY OF MONITORING WELL FLUID GAUGING DATA
DONA ANA DAIRIES, DONA ANA COUNTY, NEW MEXICO**

Monitoring Well	Date Measured	Northing ^a	Easting ^a	Casing Elevation ^b	Depth to Water ^c	Ground Water Elevation ^b
167-04	16-May-2017	402032.19	1519884.6	3827.60	26.21	3801.39
	7-Feb-2017				24.34	3803.26
	8-Nov-2016				24.87	3802.73
	30-Aug-2016				25.30	3802.30
	16-May-2016				27.10	3800.50
	10-Feb-2016				25.37	3802.23
	5-Nov-2015				26.23	3801.37
	6-Aug-2015				26.73	3800.87
	6-May-2015				27.07	3800.53
	5-Feb-2015				25.22	3802.38
	10-Nov-2014				26.18	3801.42
	13-Aug-2014				26.91	3800.69
	18-Jun-2014				27.94	3799.66
	12-Feb-2014				25.42	3802.18
	6-Nov-2013				26.38	3801.22
	6-Aug-2013				26.70	3800.90
	7-May-2013				25.59	3802.01
	7-Feb-2013				24.84	3802.76
	25-Oct-2012				25.60	3802.00
	31-Jul-2012				25.19	3802.41
	24-Apr-2012				25.05	3802.55
	24-Jan-2012				23.36	3804.24
	8-Dec-2011				24.01	3803.59
	19-Jul-2011				24.36	3803.24
	25-Apr-2011				21.23	3806.37
	17-Jan-2011				21.18	3806.42
	15-Sep-2010				Well Damaged	
	22-Jun-2010					
	22-Mar-2010				Well Damaged	
	8-Dec-2009					
	28-Aug-2009				21.57	3806.03
	26-May-2009				21.60	3806.00
	10-Dec-2008				21.01	3806.59
27-Sep-2008	21.01	3806.59				
10-Jun-2008	22.20	3805.40				
5-Feb-2008	21.51	3806.09				
14-Nov-2007	21.44	3806.16				
11-Sep-2007	21.68	3805.92				

**TABLE 1. SUMMARY OF MONITORING WELL FLUID GAUGING DATA
DONA ANA DAIRIES, DONA ANA COUNTY, NEW MEXICO**

Monitoring Well	Date Measured	Northing ^a	Easting ^a	Casing Elevation ^b	Depth to Water ^c	Ground Water Elevation ^b
167-05	16-May-2017	397947.44	1520446.03	3815.44	16.91	3798.53
	7-Feb-2017				15.40	3800.04
	8-Nov-2016				15.97	3799.47
	30-Aug-2016				15.43	3800.01
	16-May-2016				17.69	3797.75
	10-Feb-2016				16.42	3799.02
	5-Nov-2015				16.96	3798.48
	6-Aug-2015				16.12	3799.32
	6-May-2015				17.98	3797.46
	5-Feb-2015				16.13	3799.31
	10-Nov-2014				16.84	3798.60
	13-Aug-2014				15.94	3799.50
	18-Jun-2014				17.19	3798.25
	12-Feb-2014				15.73	3799.71
	6-Nov-2013				15.75	3799.69
	6-Aug-2013				16.03	3799.41
	7-May-2013				15.42	3800.02
	7-Feb-2013				14.96	3800.48
	25-Oct-2012				15.74	3799.70
	31-Jul-2012				15.60	3799.84
	24-Apr-2012				14.99	3800.45
	30-Jan-2012				13.86	3801.58
	13-Dec-2011				14.10	3801.34
	19-Jul-2011				13.69	3801.75
	19-Apr-2011				12.97	3802.47
	17-Jan-2011				11.90	3803.54
	15-Sep-2010				11.52	3803.92
	25-Jun-2010				12.43	3803.01
	22-Mar-2010				12.22	3803.22
	8-Dec-2009				11.96	3803.48
28-Aug-2009	11.63	3803.81				
26-May-2009	11.45	3803.99				
10-Dec-2008	11.54	3803.90				
27-Sep-2008	11.20	3804.24				
10-Jun-2008	12.65	3802.79				
5-Feb-2008	12.36	3803.08				
14-Nov-2007	12.77	3802.67				
11-Sep-2007	12.91	3802.53				

**TABLE 1. SUMMARY OF MONITORING WELL FLUID GAUGING DATA
DONA ANA DAIRIES, DONA ANA COUNTY, NEW MEXICO**

Monitoring Well	Date Measured	Northing ^a	Easting ^a	Casing Elevation ^b	Depth to Water ^c	Ground Water Elevation ^b
167-06	16-May-2017	404479.35	1519603.88	3834.84	31.71	3803.13
	7-Feb-2017				30.35	3804.49
	8-Nov-2016				30.83	3804.01
	30-Aug-2016				31.55	3803.29
	16-May-2016				32.40	3802.44
	10-Feb-2016				30.83	3804.01
	5-Nov-2015				31.73	3803.11
	6-Aug-2015				32.13	3802.71
	6-May-2015				32.36	3802.48
	5-Feb-2015				30.44	3804.40
	10-Nov-2014				31.33	3803.51
	13-Aug-2014				32.08	3802.76
	18-Jun-2014				32.63	3802.21
	12-Feb-2014				30.42	3804.42
	6-Nov-2013				30.95	3803.89
	6-Aug-2013				31.73	3803.11
	7-May-2013				30.83	3804.01
	7-Feb-2013				30.00	3804.84
	25-Oct-2012				30.12	3804.72
	31-Jul-2012				30.29	3804.55
	24-Apr-2012				29.84	3805.00
	24-Jan-2012				28.48	3806.36
	8-Dec-2011				29.10	3805.74
	19-Jul-2011				28.75	3806.09
	25-Apr-2011				26.71	3808.13
	17-Jan-2011				26.73	3808.11
	15-Sep-2010				26.70	3808.14
	22-Jun-2010				27.17	3807.67
	22-Mar-2010				27.02	3807.82
	8-Dec-2009				26.40	3808.44
	28-Aug-2009				26.96	3807.88
	26-May-2009				27.15	3807.69
10-Dec-2008	26.18	3808.66				
27-Sep-2008	26.54	3808.30				
10-Jun-2008	27.10	3807.74				
5-Feb-2008	26.46	3808.38				
14-Nov-2007	26.60	3808.24				
11-Sep-2007	26.74	3808.10				

**TABLE 1. SUMMARY OF MONITORING WELL FLUID GAUGING DATA
DONA ANA DAIRIES, DONA ANA COUNTY, NEW MEXICO**

Monitoring Well	Date Measured	Northing ^a	Easting ^a	Casing Elevation ^b	Depth to Water ^c	Ground Water Elevation ^b
167-07	16-May-2017	402562.23	1518480.34	3819.08	17.45	3801.63
	7-Feb-2017				15.18	3803.90
	8-Nov-2016				15.51	3803.57
	16-May-2016				16.20	3802.88
	16-May-2016				18.79	3800.29
	10-Feb-2016				16.25	3802.83
	5-Nov-2015				17.40	3801.68
	6-Aug-2015				18.28	3800.80
	6-May-2015				18.80	3800.28
	5-Feb-2015				16.26	3802.82
	10-Nov-2014				17.11	3801.97
	13-Aug-2014				18.47	3800.61
	18-Jun-2014				19.76	3799.32
	12-Feb-2014				16.88	3802.20
	6-Nov-2013				17.82	3801.26
	6-Aug-2013				18.25	3800.83
	7-May-2013				16.14	3802.94
	7-Feb-2013				15.84	3803.24
	25-Oct-2012				16.30	3802.78
	31-Jul-2012				16.09	3802.99
	24-Apr-2012				15.84	3803.24
	24-Jan-2012				14.54	3804.54
	8-Dec-2011				15.45	3803.63
	25-Jul-2011				15.39	3803.69
	25-Apr-2011				14.95	3804.13
	17-Jan-2011				12.39	3806.69
	15-Sep-2010				11.98	3807.10
	22-Jun-2010				12.94	3806.14
	22-Mar-2010				13.03	3806.05
	8-Dec-2009				12.18	3806.90
28-Aug-2009	12.06	3807.02				
26-May-2009	12.56	3806.52				
10-Dec-2008	12.24	3806.84				
27-Sep-2008	12.20	3806.88				
10-Jun-2008	13.00	3806.08				

**TABLE 1. SUMMARY OF MONITORING WELL FLUID GAUGING DATA
DONA ANA DAIRIES, DONA ANA COUNTY, NEW MEXICO**

Monitoring Well	Date Measured	Northing ^a	Easting ^a	Casing Elevation ^b	Depth to Water ^c	Ground Water Elevation ^b
167-08	16-May-2017	399352.96	1519889.65	3817.96	17.05	3800.91
	7-Feb-2017				15.22	3802.74
	8-Nov-2016				15.81	3802.15
	16-May-2016				17.68	3800.28
	10-Feb-2016				16.33	3801.63
	23-Nov-2015				16.95	3801.01
	6-Aug-2015				18.40	3799.56
	6-May-2015				19.56	3798.40
	5-Feb-2015				17.78	3800.18
	5-Nov-2014				18.31	3799.65
	13-Aug-2014				18.46	3799.50
	18-Jun-2014				19.71	3798.25
	12-Feb-2014				17.65	3800.31
	6-Nov-2013				17.68	3800.28
	6-Aug-2013				18.07	3799.89
	7-May-2013				16.99	3800.97
	7-Feb-2013				16.73	3801.23
	25-Oct-2012				17.72	3800.24
	31-Jul-2012				17.60	3800.36
	24-Apr-2012				16.71	3801.25
	24-Jan-2012				15.25	3802.71
	8-Dec-2011				15.52	3802.44
	19-Jul-2011				15.59	3802.37
	19-Apr-2011				13.95	3804.01
	17-Jan-2011				13.42	3804.54
	15-Sep-2010				12.92	3805.04
	25-Jun-2010				14.69	3803.27
	22-Mar-2010				13.73	3804.23
	8-Dec-2009				13.46	3804.50
	28-Aug-2009				13.23	3804.73
26-May-2009	12.87	3805.09				
10-Dec-2008	13.42	3804.54				
27-Sep-2008	NM	NM				
10-Jun-2008	14.02	3803.94				

**TABLE 1. SUMMARY OF MONITORING WELL FLUID GAUGING DATA
DONA ANA DAIRIES, DONA ANA COUNTY, NEW MEXICO**

Monitoring Well	Date Measured	Northing ^a	Easting ^a	Casing Elevation ^b	Depth to Water ^c	Ground Water Elevation ^b
167-09	16-May-2017	398473.95	1519259.34	3817.00	17.10	3799.90
	7-Feb-2017				15.70	3801.30
	8-Nov-2016				15.86	3801.14
	30-Aug-2016				15.33	3801.67
	16-May-2016				17.64	3799.36
	10-Feb-2016				16.66	3800.34
	5-Nov-2015				17.28	3799.72
	6-Aug-2015				16.30	3800.70
	6-May-2015				17.96	3799.04
	5-Feb-2015				16.81	3800.19
	5-Nov-2014				16.78	3800.22
	13-Aug-2014				16.92	3800.08
	18-Jun-2014				17.69	3799.31
	12-Feb-2014				16.38	3800.62
	6-Nov-2013				15.91	3801.09
	6-Aug-2013				16.22	3800.78
	7-May-2013				16.09	3800.91
	7-Feb-2013				15.36	3801.64
	25-Oct-2012				15.31	3801.69
	31-Jul-2012				15.04	3801.96
	24-Apr-2012				15.12	3801.88
	24-Jan-2012				14.60	3802.40
	8-Dec-2011				14.42	3802.58
	19-Jul-2011				13.17	3803.83
	19-Apr-2011				12.78	3804.22
	17-Jan-2011				12.70	3804.30
	15-Sep-2010				11.95	3805.05
	25-Jun-2010				13.01	3803.99
	22-Mar-2010				12.88	3804.12
	8-Dec-2009				12.82	3804.18
28-Aug-2009	12.43	3804.57				
26-May-2009	12.44	3804.56				
10-Dec-2008	12.78	3804.22				
27-Sep-2008	12.07	3804.93				
10-Jun-2008	12.94	3804.06				

**TABLE 1. SUMMARY OF MONITORING WELL FLUID GAUGING DATA
DONA ANA DAIRIES, DONA ANA COUNTY, NEW MEXICO**

Monitoring Well	Date Measured	Northing ^a	Easting ^a	Casing Elevation ^b	Depth to Water ^c	Ground Water Elevation ^b			
Big Sky Dairy									
833-01	16-May-2017	399617.23	1521136.33	3839.55	Dry				
	7-Feb-2017				Dry				
	8-Nov-2016				Dry				
	16-Aug-2016				Dry				
	17-May-2016				Dry				
	10-Feb-2016				Dry				
	5-Nov-2015				Dry				
	17-Aug-2015				Dry				
	6-May-2015				Dry				
	6-Feb-2015				Dry				
	5-Nov-2014				Dry				
	12-Aug-2014				Dry				
	18-Jun-2014				Dry				
	12-Feb-2014				Dry				
	6-Nov-2013				Dry				
	6-Aug-2013				Dry				
	8-May-2013				Dry				
	7-Feb-2013				Dry				
	25-Oct-2012				Dry				
	1-Aug-2012				Dry				
	24-Apr-2012				Dry				
	24-Jan-2012				Dry				
	8-Dec-2011				Dry				
	18-Jul-2011				Dry				
	19-Apr-2001							35.44	3804.11
	17-Jan-2011							35.20	3804.35
	14-Sep-2010							34.76	3804.79
	22-Jun-2010							36.08	3803.47
	22-Mar-2010							35.49	3804.06
	8-Dec-2009							35.25	3804.30
	28-Aug-2009							35.25	3804.30
	26-May-2009							34.69	3804.86
10-Dec-2008				34.99	3804.56				
28-Sep-2008				34.58	3804.97				
10-Jun-2008				36.13	3803.42				
5-Feb-2008				35.51	3804.04				
14-Nov-2007				35.70	3803.85				
12-Sep-2007				35.79	3803.76				

**TABLE 1. SUMMARY OF MONITORING WELL FLUID GAUGING DATA
DONA ANA DAIRIES, DONA ANA COUNTY, NEW MEXICO**

Monitoring Well	Date Measured	Northing ^a	Easting ^a	Casing Elevation ^b	Depth to Water ^c	Ground Water Elevation ^b
833-02	16-May-2017	401200.32	1520639.92	3836.04	35.28	3800.76
	7-Feb-2017				33.80	3802.24
	8-Nov-2016				34.24	3801.80
	16-Aug-2016				34.85	3801.19
	17-May-2016				35.69	3800.35
	10-Feb-2016				34.79	3801.25
	5-Nov-2015				35.48	3800.56
	6-Aug-2015				35.90	3800.14
	6-May-2015				37.04	3799.00
	6-Feb-2015				35.20	3800.84
	5-Nov-2014				35.48	3800.56
	12-Aug-2014				36.02	3800.02
	18-Jun-2014				36.72	3799.32
	12-Feb-2014				34.61	3801.43
	6-Nov-2013				34.80	3801.24
	6-Aug-2013				35.44	3800.60
	8-May-2013				35.13	3800.91
	7-Feb-2013				33.42	3802.62
	25-Oct-2012				34.61	3801.43
	1-Aug-2012				34.90	3801.14
	24-Apr-2012				33.49	3802.55
	24-Jan-2012				34.01	3802.03
	8-Dec-2011				33.08	3802.96
	18-Jul-2011				32.92	3803.12
	19-Apr-2011				31.92	3804.12
	17-Jan-2011				30.43	3805.61
	14-Sep-2010				30.34	3805.70
	22-Jun-2010				31.37	3804.67
	22-Mar-2010				30.87	3805.17
	8-Dec-2009				30.40	3805.64
	28-Aug-2009				30.58	3805.46
	26-May-2009				30.24	3805.80
10-Dec-2008	30.13	3805.91				
28-Sep-2008	29.80	3806.24				
10-Jun-2008	31.21	3804.83				
5-Feb-2008	30.63	3805.41				
14-Nov-2007	30.60	3805.44				
12-Sep-2007	30.63	3805.41				

**TABLE 1. SUMMARY OF MONITORING WELL FLUID GAUGING DATA
DONA ANA DAIRIES, DONA ANA COUNTY, NEW MEXICO**

Monitoring Well	Date Measured	Northing ^a	Easting ^a	Casing Elevation ^b	Depth to Water ^c	Ground Water Elevation ^b
833-03	16-May-2017	401392.09	1521955.23	3867.06	Dry	
	7-Feb-2017				Dry	
	8-Nov-2016				Dry	
	16-Aug-2016				Dry	
	17-May-2016				Dry	
	10-Feb-2016				Dry	
	5-Nov-2015				Dry	
	17-Aug-2015				Dry	
	6-May-2015				Dry	
	6-Feb-2015				Dry	
	5-Nov-2014				Dry	
	12-Aug-2014				Dry	
	18-Jun-2014				Dry	
	12-Feb-2014				Dry	
	6-Nov-2013				Dry	
	6-Aug-2013				Dry	
	8-May-2013				Dry	
	7-Feb-2013				Dry	
	25-Oct-2012				Dry	
	1-Aug-2012				Dry	
	24-Apr-2012				Dry	
	24-Jan-2012				Dry	
	8-Dec-2011				Dry	
	18-Jul-2011				Dry	
	19-Apr-2011				61.92	3805.14
	17-Jan-2011				61.02	3806.04
	14-Sep-2010				60.91	3806.15
	22-Jun-2010				61.90	3805.16
	22-Mar-2010				61.41	3805.65
	8-Dec-2009				61.16	3805.90
	28-Aug-2009				61.50	3805.56
	26-May-2009				61.26	3805.80
	10-Dec-2008				60.76	3806.30
28-Sep-2008	61.59	3805.47				
10-Jun-2008	61.83	3805.23				
5-Feb-2008	61.11	3805.95				
14-Nov-2007	61.08	3805.98				
12-Sep-2007	61.11	3805.95				

**TABLE 1. SUMMARY OF MONITORING WELL FLUID GAUGING DATA
DONA ANA DAIRIES, DONA ANA COUNTY, NEW MEXICO**

Monitoring Well	Date Measured	Northing ^a	Easting ^a	Casing Elevation ^b	Depth to Water ^c	Ground Water Elevation ^b
833-04	16-May-2017	402898.52	1520659.33	3845.79	43.63	3802.16
	7-Feb-2017				42.47	3803.32
	8-Nov-2016				42.90	3802.89
	16-Aug-2016				43.91	3801.88
	20-May-2016				44.20	3801.59
	10-Feb-2016				43.15	3802.64
	5-Nov-2015				43.92	3801.87
	6-Aug-2015				44.49	3801.30
	6-May-2015				44.98	3800.81
	6-Feb-2015				43.67	3802.12
	5-Nov-2014				43.98	3801.81
	12-Aug-2014				44.62	3801.17
	18-Jun-2014				45.07	3800.72
	12-Feb-2014				43.19	3802.60
	6-Nov-2013				43.59	3802.20
	6-Aug-2013				44.00	3801.79
	8-May-2013				43.63	3802.16
	7-Feb-2013				41.70	3804.09
	25-Oct-2012				41.83	3803.96
	1-Aug-2012				42.70	3803.09
	24-Apr-2012				42.32	3803.47
	24-Jan-2012				40.87	3804.92
	8-Dec-2011				41.55	3804.24
	18-Jul-2011				41.05	3804.74
	19-Apr-2011				39.24	3806.55
	17-Jan-2011				38.80	3806.99
	14-Sep-2010				38.84	3806.95
	22-Jun-2010				39.19	3806.60
	22-Mar-2010				39.13	3806.66
	8-Dec-2009				38.85	3806.94
	28-Aug-2009				39.24	3806.55
	26-May-2009				39.31	3806.48
10-Dec-2008	38.41	3807.38				
28-Sep-2008	38.42	3807.37				
10-Jun-2008	39.46	3806.33				
5-Feb-2008	38.61	3807.18				
14-Nov-2007	38.54	3807.25				
12-Sep-2007	38.96	3806.83				

**TABLE 1. SUMMARY OF MONITORING WELL FLUID GAUGING DATA
DONA ANA DAIRIES, DONA ANA COUNTY, NEW MEXICO**

Monitoring Well	Date Measured	Northing ^a	Easting ^a	Casing Elevation ^b	Depth to Water ^c	Ground Water Elevation ^b
833-05	16-May-2017	399712.39	1522374.73	3865.51	66.10	3799.41
	7-Feb-2017				65.05	3800.46
	8-Nov-2016				65.53	3799.98
	16-Aug-2016				66.06	3799.45
	17-May-2016				66.39	3799.12
	10-Feb-2016				65.94	3799.57
	5-Nov-2015				66.28	3799.23
	6-Aug-2015				66.74	3798.77
	6-May-2015				67.03	3798.48
	6-Feb-2015				65.76	3799.75
	10-Nov-2014				66.10	3799.41
	12-Aug-2014				66.71	3798.80
	18-Jun-2014				66.83	3798.68
	12-Feb-2014				65.32	3800.19
	6-Nov-2013				65.29	3800.22
	6-Aug-2013				65.80	3799.71
	8-May-2013				65.19	3800.32
	7-Feb-2013				64.21	3801.30
	25-Oct-2012				64.60	3800.91
	1-Aug-2012				65.01	3800.50
	24-Apr-2012				64.40	3801.11
	24-Jan-2012				63.60	3801.91
	8-Dec-2011				63.63	3801.88
	18-Jul-2011				63.23	3802.28
	19-Apr-2011				62.33	3803.18
	24-Jan-2011				61.90	3803.61
	14-Sep-2010				61.05	3804.46
	22-Jun-2010				61.97	3803.54
	22-Mar-2010				61.52	3803.99
	8-Dec-2009				61.39	3804.12
28-Aug-2009	61.52	3803.99				
26-May-2009	61.14	3804.37				
10-Dec-2008	61.07	3804.44				
28-Sep-2008	60.99	3804.52				
10-Jun-2008	62.28	3803.23				
5-Feb-2008	61.52	3803.99				

**TABLE 1. SUMMARY OF MONITORING WELL FLUID GAUGING DATA
DONA ANA DAIRIES, DONA ANA COUNTY, NEW MEXICO**

Monitoring Well	Date Measured	Northing ^a	Easting ^a	Casing Elevation ^b	Depth to Water ^c	Ground Water Elevation ^b
833-06	16-May-2017	402219.48	1522652.04	3878.20	76.41	3801.79
	7-Feb-2017				75.84	3802.36
	8-Nov-2016				76.13	3802.07
	16-Aug-2016				76.53	3801.67
	17-May-2016				76.58	3801.62
	10-Feb-2016				76.15	3802.05
	5-Nov-2015				76.11	3802.09
	6-Aug-2015				76.49	3801.71
	6-May-2015				76.57	3801.63
	6-Feb-2015				75.79	3802.41
	5-Nov-2014				75.96	3802.24
	12-Aug-2014				76.20	3802.00
	18-Jun-2014				76.18	3802.02
	12-Feb-2014				75.43	3802.77
	6-Nov-2013				75.12	3803.08
	6-Aug-2013				75.47	3802.73
	8-May-2013				74.67	3803.53
	7-Feb-2013				73.80	3804.40
	25-Oct-2012				73.93	3804.27
	1-Aug-2012				74.06	3804.14
	24-Apr-2012				73.97	3804.23
	24-Jan-2012				73.50	3804.70
	8-Dec-2011				73.41	3804.79
	18-Jul-2011				72.93	3805.27
	25-Apr-2011				72.16	3806.04
	17-Jan-2011				71.43	3806.77
	14-Sep-2010				72.05	3806.15
	22-Jun-2010				72.08	3806.12
	22-Mar-2010				72.00	3806.20
	8-Dec-2009				71.92	3806.28
28-Aug-2009	72.22	3805.98				
26-May-2009	72.02	3806.18				
10-Dec-2008	70.95	3807.25				
28-Sep-2008	70.87	3807.33				
10-Jun-2008	71.78	3806.42				
5-Feb-2008	71.47	3806.73				

**TABLE 1. SUMMARY OF MONITORING WELL FLUID GAUGING DATA
DONA ANA DAIRIES, DONA ANA COUNTY, NEW MEXICO**

Monitoring Well	Date Measured	Northing ^a	Easting ^a	Casing Elevation ^b	Depth to Water ^c	Ground Water Elevation ^b
833-07	16-May-2017	399298.8	1522082.75	3860.70	61.75	3798.95
	7-Feb-2017				60.56	3800.14
	8-Nov-2016				61.27	3799.43
	16-Aug-2016				61.60	3799.10
	17-May-2016				62.10	3798.60
	10-Feb-2016				61.48	3799.22
	5-Nov-2015				61.95	3798.75
	6-Aug-2015				62.28	3798.42
	6-May-2015				62.87	3797.83
	6-Feb-2015				61.34	3799.36
	10-Nov-2014				61.75	3798.95
	12-Aug-2014				62.28	3798.42
	18-Jun-2014				62.58	3798.12
	12-Feb-2014				60.88	3799.82
	6-Nov-2013				61.12	3799.58
	6-Aug-2013				61.45	3799.25
	8-May-2013				60.76	3799.94
	7-Feb-2013				59.82	3800.88
	25-Oct-2012				60.22	3800.48
	1-Aug-2012				60.63	3800.07
	24-Apr-2012				60.25	3800.45
	24-Jan-2012				59.71	3800.99
	8-Dec-2011				59.26	3801.44
	18-Jul-2011				58.99	3801.71
	19-Apr-2011				57.95	3802.75
	17-Jan-2011				56.87	3803.83
	14-Sep-2010				56.61	3804.09
	22-Jun-2010				57.55	3803.15
	22-Mar-2010				57.05	3803.65
	8-Dec-2009				56.94	3803.76
28-Aug-2009	57.02	3803.68				
26-May-2009	56.64	3804.06				
10-Dec-2008	56.58	3804.12				
28-Sep-2008	58.53	3802.17				
10-Jun-2008	57.88	3802.82				
5-Feb-2008	57.11	3803.59				

**TABLE 1. SUMMARY OF MONITORING WELL FLUID GAUGING DATA
DONA ANA DAIRIES, DONA ANA COUNTY, NEW MEXICO**

Monitoring Well	Date Measured	Northing ^a	Easting ^a	Casing Elevation ^b	Depth to Water ^c	Ground Water Elevation ^b
833-08	16-May-2017	400535.64	1521938.23	3861.76	61.03	3800.73
	7-Feb-2017				60.21	3801.55
	8-Nov-2016				60.56	3801.20
	16-Aug-2016				61.21	3800.55
	17-May-2016				61.14	3800.62
	10-Feb-2016				61.11	3800.65
	5-Nov-2015				61.32	3800.44
	6-Aug-2015				61.98	3799.78
	6-May-2015				62.22	3799.54
	6-Feb-2015				61.04	3800.72
	10-Nov-2014				61.22	3800.54
	12-Aug-2014				61.97	3799.79
	18-Jun-2014				62.07	3799.69
	12-Feb-2014				60.68	3801.08
	6-Nov-2013				60.79	3800.97
	6-Aug-2013				61.07	3800.69
	8-May-2013				60.60	3801.16
	7-Feb-2013				59.43	3802.33
	25-Oct-2012				59.75	3802.01
	1-Aug-2012				60.24	3801.52
	24-Apr-2012				59.81	3801.95
	24-Jan-2012				58.86	3802.90
	8-Dec-2011				58.96	3802.80
	18-Jul-2011				58.36	3803.40
	25-Apr-2011				56.54	3805.22
	17-Jan-2011				56.55	3805.21
	14-Sep-2010				56.34	3805.42
	22-Jun-2010				57.32	3804.44
	22-Mar-2010				56.83	3804.93
	8-Dec-2009				56.63	3805.13
	28-Aug-2009				56.83	3804.93
	26-May-2009				56.41	3805.35
10-Dec-2008	56.34	3805.42				
28-Sep-2008	56.07	3805.69				
10-Jun-2008	57.46	3804.30				
5-Feb-2008	56.78	3804.98				

**TABLE 1. SUMMARY OF MONITORING WELL FLUID GAUGING DATA
DONA ANA DAIRIES, DONA ANA COUNTY, NEW MEXICO**

Monitoring Well	Date Measured	Northing ^a	Easting ^a	Casing Elevation ^b	Depth to Water ^c	Ground Water Elevation ^b
833-09	16-May-2017	398280.67	1520918.52	3826.27	28.00	3798.27
	7-Feb-2017				26.48	3799.79
	8-Nov-2016				27.24	3799.03
	16-Aug-2016				26.92	3799.35
	17-May-2016				28.82	3797.45
	10-Feb-2016				27.49	3798.78
	5-Nov-2015				27.98	3798.29
	6-Aug-2015				27.74	3798.53
	6-May-2015				28.86	3797.41
	6-Feb-2015				27.20	3799.07
	5-Nov-2014				27.74	3798.53
	12-Aug-2014				27.71	3798.56
	18-Jun-2014				28.71	3797.56
	12-Feb-2014				26.82	3799.45
	6-Nov-2013				27.49	3798.78
	6-Aug-2013				27.76	3798.51
	8-May-2013				27.31	3798.96
	7-Feb-2013				26.26	3800.01
	25-Oct-2012				26.30	3799.97
	1-Aug-2012				27.21	3799.06
	24-Apr-2012				26.44	3799.83
	24-Jan-2012				25.42	3800.85
	8-Dec-2011				25.08	3801.19
	18-Jul-2011				25.41	3800.86
	25-Apr-2011				22.86	3803.41
	17-Jan-2011				22.87	3803.40
	15-Sep-2010				22.56	3803.71
	22-Jun-2010				23.99	3802.28
	22-Mar-2010				23.20	3803.07
	8-Dec-2009				22.87	3803.40
	28-Aug-2009				22.67	3803.60
	26-May-2009				22.40	3803.87
10-Dec-2008	22.65	3803.62				
28-Sep-2008	22.18	3804.09				
10-Jun-2008	23.71	3802.56				
5-Feb-2008	23.23	3803.04				

**TABLE 1. SUMMARY OF MONITORING WELL FLUID GAUGING DATA
DONA ANA DAIRIES, DONA ANA COUNTY, NEW MEXICO**

Monitoring Well	Date Measured	Northing ^a	Easting ^a	Casing Elevation ^b	Depth to Water ^c	Ground Water Elevation ^b
833-10	16-May-2017	396715.89	1520283.6	3820.76	22.66	3798.10
	7-Feb-2017				21.55	3799.21
	8-Nov-2016				21.86	3798.90
	16-Aug-2016				20.55	3800.21
	17-May-2016				23.34	3797.42
	10-Feb-2016				22.38	3798.38
	5-Nov-2015				22.80	3797.96
	6-Aug-2015				20.95	3799.81
	6-May-2015				23.58	3797.18
	6-Feb-2015				22.24	3798.52
	10-Nov-2014				22.95	3797.81
	12-Aug-2014				21.05	3799.71
	18-Jun-2014				22.37	3798.39
	12-Feb-2014				21.61	3799.15
	6-Nov-2013				21.76	3799.00
	6-Aug-2013				21.95	3798.81
	8-May-2013				22.26	3798.50
	7-Feb-2013				21.12	3799.64
	25-Oct-2012				20.93	3799.83
	1-Aug-2012				21.01	3799.75
	24-Apr-2012				21.11	3799.65
	24-Jan-2012				20.14	3800.62
	8-Dec-2011				19.95	3800.81
	18-Jul-2011				19.23	3801.53
	19-Apr-2011				18.67	3802.09
	17-Jan-2011				17.80	3802.96
	15-Sep-2010				17.29	3803.47
	22-Jun-2010				18.80	3801.96
	22-Mar-2010				18.38	3802.38
	8-Dec-2009				17.72	3803.04
28-Aug-2009	17.22	3803.54				
26-May-2009	17.40	3803.36				
10-Dec-2008	17.71	3803.05				
28-Sep-2008	16.98	3803.78				
10-Jun-2008	18.17	3802.59				
5-Feb-2008	18.11	3802.65				

**TABLE 1. SUMMARY OF MONITORING WELL FLUID GAUGING DATA
DONA ANA DAIRIES, DONA ANA COUNTY, NEW MEXICO**

Monitoring Well	Date Measured	Northing ^a	Easting ^a	Casing Elevation ^b	Depth to Water ^c	Ground Water Elevation ^b
Sunset/Desert Land Dairy						
257-01	16-May-2017	395856.31	1520572.16	3820.33	22.82	3797.51
	7-Feb-2017				21.70	3798.63
	8-Nov-2016				22.16	3798.17
	16-Aug-2016				20.88	3799.45
	16-May-2016				23.72	3796.61
	10-Feb-2016				22.30	3798.03
	6-Nov-2015				22.99	3797.34
	6-Aug-2015				21.13	3799.20
	6-May-2015				24.16	3796.17
	6-Feb-2015				22.36	3797.97
	10-Nov-2014				23.20	3797.13
	12-Aug-2014				22.50	3797.83
	18-Jun-2014				22.67	3797.66
	12-Feb-2014				21.67	3798.66
	6-Nov-2013				22.29	3798.04
	6-Aug-2013				22.52	3797.81
	7-May-2013				21.15	3799.18
	7-Feb-2013				20.38	3799.95
	26-Oct-2012				21.04	3799.29
	1-Aug-2012				20.82	3799.51
	24-Apr-2012				21.01	3799.32
	24-Jan-2012				20.09	3800.24
	8-Dec-2011				20.18	3800.15
	18-Jul-2011				19.75	3800.58
	19-Apr-2011				18.52	3801.81
	18-Jan-2011				17.83	3802.50
	15-Sep-2010				17.15	3803.18
	22-Jun-2010				18.15	3802.18
	22-Mar-2010				18.40	3801.93
	8-Dec-2009				17.66	3802.67
28-Aug-2009	16.99	3803.34				
26-May-2009	17.41	3802.92				
10-Dec-2008	17.87	3802.46				
27-Sep-2008	16.75	3803.58				
10-Jun-2008	17.88	3802.45				
5-Feb-2008	17.59	3802.74				
14-Nov-2007	18.53	3801.80				
12-Sep-2007	18.10	3802.23				

**TABLE 1. SUMMARY OF MONITORING WELL FLUID GAUGING DATA
DONA ANA DAIRIES, DONA ANA COUNTY, NEW MEXICO**

Monitoring Well	Date Measured	Northing ^a	Easting ^a	Casing Elevation ^b	Depth to Water ^c	Ground Water Elevation ^b
257-02	16-May-2017	394728.34	1521030.29	3813.67	16.89	3796.78
	7-Feb-2017				15.68	3797.99
	8-Nov-2016				16.40	3797.27
	16-Aug-2016				15.88	3797.79
	16-May-2016				18.19	3795.48
	10-Feb-2016				16.76	3796.91
	6-Nov-2015				17.65	3796.02
	17-Aug-2015				16.41	3797.26
	6-May-2015				18.20	3795.47
	6-Feb-2015				16.75	3796.92
	10-Nov-2014				17.45	3796.22
	13-Aug-2014				16.50	3797.17
	18-Jun-2014				17.87	3795.80
	12-Feb-2014				15.78	3797.89
	6-Nov-2013				16.06	3797.61
	6-Aug-2013				15.95	3797.72
	7-May-2013				15.04	3798.63
	7-Feb-2013				14.79	3798.88
	26-Oct-2012				15.06	3798.61
	1-Aug-2012				14.91	3798.76
	24-Apr-2012				15.27	3798.40
	24-Jan-2012				13.90	3799.77
	8-Dec-2011				14.38	3799.29
	19-Jul-2011				13.50	3800.17
	19-Apr-2011				12.59	3801.08
	18-Jan-2011				11.84	3801.83
	15-Sep-2010				10.86	3802.81
	22-Jun-2010				11.08	3802.59
	22-Mar-2010				12.22	3801.45
	8-Dec-2009				11.52	3802.15
	28-Aug-2009				10.86	3802.81
	26-May-2009				11.38	3802.29
10-Dec-2008	11.67	3802.00				
27-Sep-2008	9.75	3803.92				
10-Jun-2008	11.82	3801.85				
5-Feb-2008	11.67	3802.00				
14-Nov-2007	12.22	3801.45				
12-Sep-2007	11.55	3802.12				

**TABLE 1. SUMMARY OF MONITORING WELL FLUID GAUGING DATA
DONA ANA DAIRIES, DONA ANA COUNTY, NEW MEXICO**

Monitoring Well	Date Measured	Northing ^a	Easting ^a	Casing Elevation ^b	Depth to Water ^c	Ground Water Elevation ^b
257-03	16-May-2017	397935.69	1518746.14	3814.74	13.61	3801.13
	7-Feb-2017				13.17	3801.57
	8-Nov-2016				11.80	3802.94
	16-Aug-2016				12.13	3802.61
	16-May-2016				Dry	
	10-Feb-2016				13.45	3801.29
	6-Nov-2015				13.96	3800.78
	6-Aug-2015				11.35	3803.39
	6-May-2015				Dry	
	6-Feb-2015				Dry	
	10-Nov-2014				Dry	
	13-Aug-2014				12.34	3802.40
	18-Jun-2014				12.21	3802.53
	12-Feb-2014				13.49	3801.25
	6-Nov-2013				11.04	3803.70
	6-Aug-2013				11.29	3803.45
	7-May-2013				12.98	3801.76
	7-Feb-2013				12.31	3802.43
	26-Oct-2012				11.61	3803.13
	1-Aug-2012				10.06	3804.68
	24-Apr-2012				11.56	3803.18
	24-Jan-2012				10.89	3803.85
	1-Nov-2011				11.29	3803.45
	18-Jul-2011				8.77	3805.97
	19-Apr-2011				9.31	3805.43
	17-Jan-2011				10.04	3804.70
	21-Sep-2010				9.26	3805.48
	22-Jun-2010				9.11	3805.63
	22-Mar-2010				10.45	3804.29
	8-Dec-2009				9.78	3804.96
	28-Aug-2009				9.43	3805.31
	26-May-2009				9.55	3805.19
	10-Dec-2008				10.26	3804.48
	27-Sep-2008				9.73	3805.01
10-Jun-2008	9.70	3805.04				
5-Feb-2008	11.04	3803.70				
14-Nov-2007	9.03	3805.71				
12-Sep-2007	9.61	3805.13				

**TABLE 1. SUMMARY OF MONITORING WELL FLUID GAUGING DATA
DONA ANA DAIRIES, DONA ANA COUNTY, NEW MEXICO**

Monitoring Well	Date Measured	Northing ^a	Easting ^a	Casing Elevation ^b	Depth to Water ^c	Ground Water Elevation ^b
257/260-01	16-May-2017	397678.36	1519948.22	3814.04	12.47	3801.57
	7-Feb-2017				5.14	3808.90
	8-Nov-2016				5.65	3808.39
	16-Aug-2016				NM	NM
	16-May-2016				7.12	Broken casing
	10-Feb-2016				Broken casing	
	6-Nov-2015				12.85	3801.19
	13-Aug-2015				Crops too high	
	6-May-2015				17.12	3796.92
	6-Feb-2015				14.71	3799.33
	5-Nov-2014				14.93	3799.11
	13-Aug-2014				13.28	3800.76
	18-Jun-2014				14.53	3799.51
	12-Feb-2014				14.06	3799.98
	6-Nov-2013				14.01	3800.03
	14-Aug-2013				14.20	3799.84
	7-May-2013				13.83	3800.21
	7-Feb-2013				13.11	3800.93
	26-Oct-2012				13.36	3800.68
	1-Aug-2012				13.05	3800.99
	24-Apr-2012				12.98	3801.06
	30-Jan-2012				12.26	3801.78
	1-Nov-2011				12.79	3801.25
	18-Jul-2011				10.65	3803.39
	26-Apr-2011				11.66	3802.38
	17-Jan-2011				10.44	3803.60
	15-Sep-2010				9.94	3804.10
	22-Jun-2010				10.90	3803.14
	22-Mar-2010				10.71	3803.33
	8-Dec-2009				10.42	3803.62
	28-Aug-2009				10.11	3803.93
	26-May-2009				10.00	3804.04
	10-Dec-2008				10.48	3803.56
27-Sep-2008	9.80	3804.24				
10-Jun-2008	11.00	3803.04				
5-Feb-2008	10.99	3803.05				
14-Nov-2007	11.21	3802.83				
12-Sep-2007	NM	NM				

**TABLE 1. SUMMARY OF MONITORING WELL FLUID GAUGING DATA
DONA ANA DAIRIES, DONA ANA COUNTY, NEW MEXICO**

Monitoring Well	Date Measured	Northing ^a	Easting ^a	Casing Elevation ^b	Depth to Water ^c	Ground Water Elevation ^b
Additional Wells						
Bruce1	18-Jul-2011	388741.02	1523777.06	3808.92	Destroyed	
	19-Apr-2011				11.17	3797.75
	17-Jan-2011				11.13	3797.79
	15-Sep-2010				10.38	3798.54
	23-Jun-2010				10.99	3797.93
	21-Mar-2010				11.50	3797.42
	8-Dec-2009				11.05	3797.87
	27-Aug-2009				10.41	3798.51
	27-May-2009				10.77	3798.15
	10-Dec-2008				11.28	3797.64
	27-Sep-2008				10.93	3797.99
	10-Jun-2008				11.28	3797.64
	5-Feb-2008				11.47	3797.45
Bruce2	5-Feb-2008	NM	NM	NM	Destroyed	
	10-Jun-2008				8.33	--

**TABLE 1. SUMMARY OF MONITORING WELL FLUID GAUGING DATA
DONA ANA DAIRIES, DONA ANA COUNTY, NEW MEXICO**

Monitoring Well	Date Measured	Northing ^a	Easting ^a	Casing Elevation ^b	Depth to Water ^c	Ground Water Elevation ^b
SOUTHERN AREA						
Del Oro Dairy						
692-01	22-Dec-2015	373615.88	1531529.38	3844.13	Plugged and Abandoned	
	6-Nov-2015				62.12	3782.01
	6-Aug-2015				61.75	3782.38
	6-May-2015				63.02	3781.11
	6-Feb-2015				61.28	3782.85
	5-Nov-2014				61.43	3782.70
	12-Aug-2014				61.27	3782.86
	13-May-2014				60.79	3783.34
	14-Feb-2014				60.38	3783.75
	6-Nov-2013				60.72	3783.41
	6-Aug-2013				60.30	3783.83
	7-May-2013				60.58	3783.55
	7-Feb-2013				59.93	3784.20
	26-Oct-2012				60.10	3784.03
	1-Aug-2012				58.79	3785.34
	24-Apr-2012				58.43	3785.70
	25-Jan-2012				78.58	Pumping
	9-Dec-2011				58.19	3785.94
	18-Jul-2011				57.79	3786.34
	19-Apr-2011				57.39	3786.74
	18-Jan-2011				57.17	3786.96
	15-Sep-2010				57.57	3786.56
	30-Jun-2010				61.15	Pumping
	22-Mar-2010				58.01	3786.12
	9-Dec-2009				58.25	3785.88
	29-Aug-2009				58.19	3785.94
	26-May-2009				57.80	3786.33
	11-Dec-2008				Pumping	NM
	28-Sep-2008				Pumping	NM
	11-Jun-2008				57.75	3786.38
6-Feb-2008	57.42	3786.71				
14-Nov-2007	57.38	3786.75				
13-Sep-2007	57.46	3786.67				

**TABLE 1. SUMMARY OF MONITORING WELL FLUID GAUGING DATA
DONA ANA DAIRIES, DONA ANA COUNTY, NEW MEXICO**

Monitoring Well	Date Measured	Northing ^a	Easting ^a	Casing Elevation ^b	Depth to Water ^c	Ground Water Elevation ^b
692-02	16-May-2017	372984.72	1531192.1	3840.84	60.65	3780.19
	7-Feb-2017				60.60	3780.24
	8-Nov-2016				60.65	3780.19
	16-Aug-2016				60.58	3780.26
	17-May-2016				60.25	3780.59
	10-Feb-2016				60.11	3780.73
	6-Nov-2015				59.74	3781.10
	6-Aug-2015				59.66	3781.18
	6-May-2015				59.50	3781.34
	6-Feb-2015				59.02	3781.82
	5-Nov-2014				59.27	3781.57
	12-Aug-2014				59.01	3781.83
	13-May-2014				58.51	3782.33
	14-Feb-2014				58.12	3782.72
	6-Nov-2013				57.91	3782.93
	6-Aug-2013				57.60	3783.24
	7-May-2013				57.39	3783.45
	7-Feb-2013				56.86	3783.98
	25-Oct-2012				56.48	3784.36
	1-Aug-2012				56.03	3784.81
	24-Apr-2012				55.71	3785.13
	25-Jan-2012				54.70	3786.14
	13-Dec-2011				54.94	3785.90
	18-Jul-2011				55.10	3785.74
	19-Apr-2011				54.68	3786.16
	18-Jan-2011				54.32	3786.52
	15-Sep-2010				54.39	3786.45
	30-Jun-2010				54.50	3786.34
	22-Mar-2010				54.90	3785.94
	9-Dec-2009				55.11	3785.73
	28-Aug-2009				55.03	3785.81
	26-May-2009				55.38	3785.46
11-Dec-2008	54.93	3785.91				
28-Sep-2008	54.69	3786.15				
11-Jun-2008	54.93	3785.91				
6-Feb-2008	54.74	3786.10				
14-Nov-2007	54.42	3786.42				
13-Sep-2007	54.61	3786.23				

**TABLE 1. SUMMARY OF MONITORING WELL FLUID GAUGING DATA
DONA ANA DAIRIES, DONA ANA COUNTY, NEW MEXICO**

Monitoring Well	Date Measured	Northing ^a	Easting ^a	Casing Elevation ^b	Depth to Water ^c	Ground Water Elevation ^b
692-04	16-May-2017	372982.53	1531555.21	3842.66		Dry
	7-Feb-2017					Dry
	8-Nov-2016					Dry
	16-Aug-2016					Dry
	17-May-2016					Dry
	10-Feb-2016					Dry
	6-Nov-2015					Dry
	6-Aug-2015				60.53	3782.13
	6-May-2015				61.99	3780.67
	6-Feb-2015				60.20	3782.46
	5-Nov-2014				60.44	3782.22
	12-Aug-2014				60.13	3782.53
	13-May-2014				59.66	3783.00
	14-Feb-2014				59.18	3783.48
	6-Nov-2013				59.03	3783.63
	6-Aug-2013				58.79	3783.87
	7-May-2013				58.68	3783.98
	7-Feb-2013				58.05	3784.61
	25-Oct-2012				57.62	3785.04
	1-Aug-2012				57.34	3785.32
	24-Apr-2012				57.13	3785.53
	25-Jan-2012				56.34	3786.32
	9-Dec-2011				56.91	3785.75
	18-Jul-2011				56.92	3785.74
	19-Apr-2011				56.47	3786.19
	18-Jan-2011				56.15	3786.51
	15-Sep-2010				55.90	3786.76
	30-Jun-2010				56.81	3785.85
	22-Mar-2010				56.81	3785.85
	8-Dec-2009				56.86	3785.80
	28-Aug-2009				56.82	3785.84
	26-May-2009				57.09	3785.57
11-Dec-2008	56.71	3785.95				
28-Sep-2008	56.41	3786.25				
11-Jun-2008	56.54	3786.12				
6-Feb-2008	56.40	3786.26				
14-Nov-2007	55.95	3786.71				
13-Sep-2007	56.19	3786.47				

**TABLE 1. SUMMARY OF MONITORING WELL FLUID GAUGING DATA
DONA ANA DAIRIES, DONA ANA COUNTY, NEW MEXICO**

Monitoring Well	Date Measured	Northing ^a	Easting ^a	Casing Elevation ^b	Depth to Water ^c	Ground Water Elevation ^b
692-05	16-May-2017	374807.26	1532403	3854.26	81.60	3772.66
	7-Feb-2017				80.41	3773.85
	8-Nov-2016				81.78	3772.48
	16-Aug-2016				81.70	3772.56
	17-May-2016				81.25	3773.01
	10-Feb-2016				80.30	3773.96
	6-Nov-2015				81.13	3773.13
	6-Aug-2015				80.85	3773.41
	6-May-2015				81.97	3772.29
	6-Feb-2015				80.08	3774.18
	5-Nov-2014				81.06	3773.20
	12-Aug-2014				81.02	3773.24
	13-May-2014				80.82	3773.44
	13-Feb-2014				79.21	3775.05
	6-Nov-2013				NM	NM
	14-Aug-2013				78.12	3776.14
	7-May-2013				79.43	3774.83
	7-Feb-2013				78.86	3775.40
	26-Oct-2012				79.11	3775.15
	1-Aug-2012				78.80	3775.46
	24-Apr-2012				77.96	3776.30
	24-Jan-2012				76.80	3777.46
	9-Dec-2011				77.39	3776.87
	18-Jul-2011				77.59	3776.67
	19-Apr-2011				76.46	3777.80
	18-Jan-2011				75.55	3778.71
	15-Sep-2010				76.14	3778.12
	30-Jun-2010				76.20	3778.06
	22-Mar-2010				75.01	3779.25
	9-Dec-2009				75.52	3778.74
	28-Aug-2009				76.15	3778.11
	26-May-2009				75.65	3778.61
11-Dec-2008	74.95	3779.31				
28-Sep-2008	75.36	3778.90				
11-Jun-2008	75.72	3778.54				
6-Feb-2008	74.84	3779.42				
14-Nov-2007	75.90	3778.36				
13-Sep-2007	75.84	3778.42				

**TABLE 1. SUMMARY OF MONITORING WELL FLUID GAUGING DATA
DONA ANA DAIRIES, DONA ANA COUNTY, NEW MEXICO**

Monitoring Well	Date Measured	Northing ^a	Easting ^a	Casing Elevation ^b	Depth to Water ^c	Ground Water Elevation ^b
692-06	16-May-2017	375054.77	1532411.83	3856.48	83.35	3773.13
	7-Feb-2017				82.20	3774.28
	8-Nov-2016				83.55	3772.93
	16-Aug-2016				83.45	3773.03
	17-May-2016				83.08	3773.40
	10-Feb-2016				82.12	3774.36
	6-Nov-2015				82.92	3773.56
	6-Aug-2015				82.68	3773.80
	6-May-2015				83.11	3773.37
	6-Feb-2015				81.65	3774.83
	5-Nov-2014				82.91	3773.57
	12-Aug-2014				82.88	3773.60
	13-May-2014				81.84	3774.64
	14-Feb-2014				81.31	3775.17
	6-Nov-2013				82.18	3774.30
	6-Aug-2013				81.86	3774.62
	7-May-2013				81.22	3775.26
	7-Feb-2013				80.88	3775.60
	26-Oct-2012				81.03	3775.45
	1-Aug-2012				80.69	3775.79
	24-Apr-2012				79.84	3776.64
	30-Jan-2012				78.99	3777.49
	9-Dec-2011				79.32	3777.16
	18-Jul-2011				79.43	3777.05
	19-Apr-2011				78.32	3778.16
	18-Jan-2011				77.44	3779.04
	15-Sep-2010				78.02	3778.46
	30-Jun-2010				78.12	3778.36
	22-Mar-2010				76.91	3779.57
	9-Dec-2009				77.44	3779.04
	28-Aug-2009				78.04	3778.44
	26-May-2009				77.53	3778.95
11-Dec-2008	76.79	3779.69				
28-Sep-2008	77.25	3779.23				
11-Jun-2008	77.60	3778.88				
6-Feb-2008	76.76	3779.72				
14-Nov-2007	77.80	3778.68				
13-Sep-2007	77.75	3778.73				

**TABLE 1. SUMMARY OF MONITORING WELL FLUID GAUGING DATA
DONA ANA DAIRIES, DONA ANA COUNTY, NEW MEXICO**

Monitoring Well	Date Measured	Northing ^a	Easting ^a	Casing Elevation ^b	Depth to Water ^c	Ground Water Elevation ^b
692-07	16-May-2017	374944.88	1532019.81	3848.20	75.44	3772.76
	7-Feb-2017				73.91	3774.29
	8-Nov-2016				75.40	3772.80
	16-Aug-2016				75.27	3772.93
	17-May-2016				75.00	3773.20
	10-Feb-2016				73.87	3774.33
	6-Nov-2015				74.81	3773.39
	6-Aug-2015				74.52	3773.68
	6-May-2015				75.04	3773.16
	6-Feb-2015				73.40	3774.80
	5-Nov-2014				74.65	3773.55
	12-Aug-2014				74.94	3773.26
	13-May-2014				73.69	3774.51
	14-Feb-2014				73.14	3775.06
	6-Nov-2013				74.26	3773.94
	6-Aug-2013				73.92	3774.28
	7-May-2013				73.21	3774.99
	7-Feb-2013				72.55	3775.65
	26-Oct-2012				72.78	3775.42
	1-Aug-2012				72.60	3775.60
	24-Apr-2012				71.84	3776.36
	24-Jan-2012				70.30	3777.90
	13-Dec-2011				70.54	3777.66
	18-Jul-2011				71.32	3776.88
	19-Apr-2011				70.22	3777.98
	18-Jan-2011				69.01	3779.19
	15-Sep-2010				69.72	3778.48
	30-Jun-2010				69.87	3778.33
	22-Mar-2010				68.59	3779.61
	9-Dec-2009				68.97	3779.23
28-Aug-2009	69.71	3778.49				
26-May-2009	69.35	3778.85				
11-Dec-2008	68.38	3779.82				
28-Sep-2008	68.99	3779.21				
11-Jun-2008	69.35	3778.85				
6-Feb-2008	68.44	3779.76				
14-Nov-2007	69.46	3778.74				
13-Sep-2007	69.46	3778.74				

**TABLE 1. SUMMARY OF MONITORING WELL FLUID GAUGING DATA
DONA ANA DAIRIES, DONA ANA COUNTY, NEW MEXICO**

Monitoring Well	Date Measured	Northing ^a	Easting ^a	Casing Elevation ^b	Depth to Water ^c	Ground Water Elevation ^b
692-08	16-May-2017	375535.69	1531378.09	3843.09	69.98	3773.11
	7-Feb-2017				67.50	3775.59
	8-Nov-2016				69.25	3773.84
	16-Aug-2016				69.32	3773.77
	17-May-2016				69.25	3773.84
	10-Feb-2016				67.58	3775.51
	6-Nov-2015				68.60	3774.49
	6-Aug-2015				68.45	3774.64
	6-May-2015				69.22	3773.87
	6-Feb-2015				67.12	3775.97
	5-Nov-2014				68.47	3774.62
	12-Aug-2014				68.72	3774.37
	13-May-2014				68.35	3774.74
	14-Feb-2014				67.81	3775.28
	6-Nov-2013				68.06	3775.03
	6-Aug-2013				68.52	3774.57
	14-May-2013				67.09	3776.00
	7-Feb-2013				66.64	3776.45
	26-Oct-2012				67.17	3775.92
	1-Aug-2012				66.47	3776.62
	24-Apr-2012				65.84	3777.25
	30-Jan-2012				64.58	3778.51
	9-Dec-2011				64.65	3778.44
	18-Jul-2011				65.79	3777.30
	19-Apr-2011				64.32	3778.77
	18-Jan-2011				62.49	3780.60
	1-Oct-2010				63.83	3779.26
	30-Jun-2010				63.71	3779.38
	22-Mar-2010				62.45	3780.64
	9-Dec-2009				62.57	3780.52
	28-Aug-2009				63.42	3779.67
	26-May-2009				64.03	3779.06
11-Dec-2008	61.83	3781.26				
28-Sep-2008	63.42	3779.67				
11-Jun-2008	63.40	3779.69				
6-Feb-2008	62.02	3781.07				
14-Nov-2007	63.25	3779.84				
13-Sep-2007	64.02	3779.07				

**TABLE 1. SUMMARY OF MONITORING WELL FLUID GAUGING DATA
DONA ANA DAIRIES, DONA ANA COUNTY, NEW MEXICO**

Monitoring Well	Date Measured	Northing ^a	Easting ^a	Casing Elevation ^b	Depth to Water ^c	Ground Water Elevation ^b
692-09	16-May-2017	373575.83	1532395.09	3856.32	84.95	3771.37
	7-Feb-2017				83.68	3772.64
	8-Nov-2016				85.20	3771.12
	16-Aug-2016				85.13	3771.19
	17-May-2016				84.55	3771.77
	10-Feb-2016				83.56	3772.76
	6-Nov-2015				84.47	3771.85
	13-Aug-2015				84.35	3771.97
	6-May-2015				85.04	3771.28
	6-Feb-2015				83.34	3772.98
	10-Nov-2014				83.56	3772.76
	14-Aug-2014				84.03	3772.29
	13-May-2014				83.59	3772.73
	17-Feb-2014				82.51	3773.81
	6-Nov-2013				83.73	3772.59
	6-Aug-2013				83.40	3772.92
	7-May-2013				82.64	3773.68
	7-Feb-2013				82.02	3774.30
	26-Oct-2012				82.18	3774.14
	1-Aug-2012				82.11	3774.21
	24-Apr-2012				81.17	3775.15
	25-Jan-2012				79.80	3776.52
	8-Dec-2011				80.44	3775.88
	18-Jul-2011				80.78	3775.54
	19-Apr-2011				79.65	3776.67
	17-Jan-2011				78.52	3777.80
	15-Sep-2010				79.33	3776.99
	30-Jun-2010				79.52	3776.80
	22-Mar-2010				78.13	3778.19
	9-Dec-2009				78.79	3777.53
	28-Aug-2009				79.48	3776.84
	26-May-2009				78.89	3777.43
11-Dec-2008	78.11	3778.21				
28-Sep-2008	78.55	3777.77				
11-Jun-2008	79.03	3777.29				
6-Feb-2008	78.16	3778.16				
14-Nov-2007	79.15	3777.17				
13-Sep-2007	79.93	3776.39				

**TABLE 1. SUMMARY OF MONITORING WELL FLUID GAUGING DATA
DONA ANA DAIRIES, DONA ANA COUNTY, NEW MEXICO**

Monitoring Well	Date Measured	Northing ^a	Easting ^a	Casing Elevation ^b	Depth to Water ^c	Ground Water Elevation ^b
Anthony Waste Water Treatment Plant						
MW-1	19-May-2017	372097.86	1532364.36	3843.03	61.24	3781.79
	7-Feb-2017				60.95	3782.08
	10-Nov-2016				60.91	3782.12
	16-Aug-2016				61.38	3781.65
	17-May-2016				61.40	3781.63
	11-Feb-2016				61.40	3781.63
	11-Nov-2015				61.08	3781.95
	7-Aug-2015				60.85	3782.18
	7-May-2015				61.27	3781.76
	6-Feb-2015				60.96	3782.07
	6-Nov-2014				60.79	3782.24
	12-Aug-2014				60.73	3782.30
	13-May-2014				60.65	3782.38
	14-Feb-2014				60.49	3782.54
	7-Nov-2013				60.28	3782.75
	7-Aug-2013				60.13	3782.90
	8-May-2013				59.72	3783.31
	7-Feb-2013				59.23	3783.80
	26-Oct-2012				58.85	3784.18
	2-Aug-2012				58.79	3784.24
	25-Apr-2012				58.28	3784.75
	9-Dec-2011				58.01	3785.02
	18-Jul-2011				58.44	3784.59
	20-Apr-2011				58.35	3784.68
	18-Jan-2011				58.20	3784.83
	15-Sep-2010				58.28	3784.75
24-Jun-2010	58.50	3784.53				
22-Mar-2010	58.43	3784.60				
9-Dec-2009	58.15	3784.88				
28-Aug-2009	58.07	3784.96				
27-May-2009	58.41	3784.62				

**TABLE 1. SUMMARY OF MONITORING WELL FLUID GAUGING DATA
DONA ANA DAIRIES, DONA ANA COUNTY, NEW MEXICO**

Monitoring Well	Date Measured	Northing ^a	Easting ^a	Casing Elevation ^b	Depth to Water ^c	Ground Water Elevation ^b
MW-2	19-May-2017	NM	NM	3843.25	62.32	3780.93
	7-Feb-2017				62.20	3781.05
	10-Nov-2016				61.82	3781.43
	16-Aug-2016				62.34	3780.91
	17-May-2016				62.67	3780.58
	11-Feb-2016				62.73	3780.52
	11-Nov-2015				62.30	3780.95
	7-Aug-2015				62.05	3781.20
	7-May-2015				62.66	3780.59
	6-Feb-2015				62.48	3780.77
	6-Nov-2014				62.22	3781.03
	12-Aug-2014				62.09	3781.16
	13-May-2014				62.06	3781.19
	14-Feb-2014				62.04	3781.21
	7-Nov-2013				61.81	3781.44
	7-Aug-2013				62.07	3781.18
	8-May-2013				61.21	3782.04
	7-Feb-2013				60.85	3782.40
	26-Oct-2012				60.42	3782.83
	2-Aug-2012				60.30	3782.95
	25-Apr-2012				59.94	3783.31
	30-Jan-2012				59.30	3783.95
	9-Dec-2011				59.33	3783.92
	18-Jul-2011				59.41	3783.84
	20-Apr-2011				59.42	3783.83
	18-Jan-2011				59.31	3783.94
	15-Sep-2010				59.08	3784.17
	24-Jun-2010				59.37	3783.88
	22-Mar-2010				59.44	3783.81
	9-Dec-2009				59.19	3784.06
28-Aug-2009	58.98	3784.27				
27-May-2009	59.45	3783.80				

**TABLE 1. SUMMARY OF MONITORING WELL FLUID GAUGING DATA
DONA ANA DAIRIES, DONA ANA COUNTY, NEW MEXICO**

Monitoring Well	Date Measured	Northing ^a	Easting ^a	Casing Elevation ^b	Depth to Water ^c	Ground Water Elevation ^b
MW-3	19-May-2017	NM	NM	3841.24	Dry	
	7-Feb-2017				Dry	
	10-Nov-2016				Dry	
	16-Aug-2016				Dry	
	17-May-2016				Dry	
	11-Feb-2016				Dry	
	11-Nov-2015				Dry	
	7-Aug-2015				Dry	
	7-May-2015				Dry	
	6-Feb-2015				Dry	
	6-Nov-2014				Dry	
	12-Aug-2014				Dry	
	13-May-2014				Dry	
	14-Feb-2014				Dry	
	7-Nov-2013				Dry	
	7-Aug-2013				59.29	3781.95
	8-May-2013				58.80	3782.44
	7-Feb-2013				58.36	3782.88
	26-Oct-2012				57.98	3783.26
	2-Aug-2012				57.81	3783.43
	25-Apr-2012				57.32	3783.92
	30-Jan-2012				56.80	3784.44
	8-Dec-2011				56.87	3784.37
	18-Jul-2011				56.98	3784.26
	19-Apr-2011				56.93	3784.31
	18-Jan-2011				56.73	3784.51
	15-Sep-2010				Could not access	
	24-Jun-2010				56.91	3784.33
	22-Mar-2010				56.93	3784.31
	9-Dec-2009				56.69	3784.55
	28-Aug-2009				56.54	3784.70
	27-May-2009				56.96	3784.28

**TABLE 1. SUMMARY OF MONITORING WELL FLUID GAUGING DATA
DONA ANA DAIRIES, DONA ANA COUNTY, NEW MEXICO**

Monitoring Well	Date Measured	Northing ^a	Easting ^a	Casing Elevation ^b	Depth to Water ^c	Ground Water Elevation ^b
ABATEMENT PLAN MONITOR WELLS						
DAD-01	15-May-2017	422970.59	1512825.76	3886.16	73.69	3812.47
	7-Feb-2017				72.38	3813.78
	8-Nov-2016				73.39	3812.77
	16-Aug-2016				74.02	3812.14
	17-May-2016				73.90	3812.26
	10-Feb-2016				72.32	3813.84
	6-Nov-2015				73.00	3813.16
	6-Aug-2015				73.54	3812.62
	7-May-2015				72.98	3813.18
	6-Feb-2015				71.45	3814.71
	6-Nov-2014				72.07	3814.09
	12-Aug-2014				71.93	3814.23
	13-May-2014				71.48	3814.68
	12-Feb-2014				70.14	3816.02
	6-Nov-2013				70.64	3815.52
	7-Aug-2013				68.63	3817.53
	7-May-2013				68.48	3817.68
	8-Feb-2013				68.59	3817.57
	29-Oct-2012				68.12	3818.04
	30-Jul-2012				68.97	3817.19
	23-Apr-2012				68.19	3817.97
	25-Jan-2012				67.15	3819.01
	8-Dec-2011				67.41	3818.75
	19-Jul-2011				67.41	3818.75
	25-Apr-2011				65.86	3820.30
	18-Jan-2011				65.37	3820.79
	16-Sep-2010				65.86	3820.30
	24-Jun-2010				66.58	3819.58
21-Mar-2010	65.46	3820.70				
9-Dec-2009	65.32	3820.84				
29-Aug-2009	65.68	3820.48				
26-May-2009	65.43	3820.73				

**TABLE 1. SUMMARY OF MONITORING WELL FLUID GAUGING DATA
DONA ANA DAIRIES, DONA ANA COUNTY, NEW MEXICO**

Monitoring Well	Date Measured	Northing ^a	Easting ^a	Casing Elevation ^b	Depth to Water ^c	Ground Water Elevation ^b
DAD-02	16-May-2017	413002.98	1517319.93	3875.82	66.74	3809.08
	7-Feb-2017				66.41	3809.41
	8-Nov-2016				67.08	3808.74
	16-Aug-2016				67.55	3808.27
	17-May-2016				67.30	3808.52
	10-Feb-2016				66.83	3808.99
	6-Nov-2015				67.21	3808.61
	6-Aug-2015				67.25	3808.57
	7-May-2015				67.10	3808.72
	6-Feb-2015				66.30	3809.52
	6-Nov-2014				66.60	3809.22
	12-Aug-2014				66.55	3809.27
	13-May-2014				66.01	3809.81
	12-Feb-2014				65.42	3810.40
	7-Nov-2013				65.55	3810.27
	7-Aug-2013				65.01	3810.81
	8-May-2013				64.56	3811.26
	8-Feb-2013				64.04	3811.78
	29-Oct-2012				64.11	3811.71
	31-Jul-2012				64.03	3811.79
	24-Apr-2012				63.45	3812.37
	25-Jan-2012				62.91	3812.91
	8-Dec-2011				63.07	3812.75
	19-Jul-2011				62.63	3813.19
	18-Apr-2011				62.11	3813.71
	17-Jan-2011				61.37	3814.45
	16-Sep-2010				61.79	3814.03
	25-Jun-2010				62.95	3812.87
21-Mar-2010	61.43	3814.39				
9-Dec-2009	61.46	3814.36				
29-Aug-2009	61.65	3814.17				
26-May-2009	61.59	3814.23				

**TABLE 1. SUMMARY OF MONITORING WELL FLUID GAUGING DATA
DONA ANA DAIRIES, DONA ANA COUNTY, NEW MEXICO**

Monitoring Well	Date Measured	Northing ^a	Easting ^a	Casing Elevation ^b	Depth to Water ^c	Ground Water Elevation ^b
DAD-03	16-May-2017	407721.31	1516497.85	3820.58	13.31	3807.27
	7-Feb-2017				12.50	3808.08
	8-Nov-2016				NM	NM
	17-Aug-2016				13.12	3807.46
	20-May-2016				13.82	3806.76
	10-Feb-2016				13.07	3807.51
	6-Nov-2015				13.20	3807.38
	6-Aug-2015				13.41	3807.17
	7-May-2015				13.52	3807.06
	6-Feb-2015				12.87	3807.71
	6-Nov-2014				12.94	3807.64
	12-Aug-2014				13.20	3807.38
	13-May-2014				13.39	3807.19
	17-Feb-2014				12.66	3807.92
	11-Dec-2013				12.67	3807.91
	14-Aug-2013				12.36	3808.22
	8-May-2013				11.87	3808.71
	8-Feb-2013				11.07	3809.51
	29-Oct-2012				10.93	3809.65
	31-Jul-2012				10.90	3809.68
	24-Apr-2012				10.97	3809.61
	25-Jan-2012				10.60	3809.98
	8-Dec-2011				10.70	3809.88
	19-Jul-2011				10.29	3810.29
	18-Apr-2011				10.12	3810.46
	24-Jan-2011				9.36	3811.22
	16-Sep-2010				9.40	3811.18
	24-Jun-2010				9.97	3810.61
21-Mar-2010	9.90	3810.68				
9-Dec-2009	9.79	3810.79				
29-Aug-2009	9.72	3810.86				
26-May-2009	9.89	3810.69				

**TABLE 1. SUMMARY OF MONITORING WELL FLUID GAUGING DATA
DONA ANA DAIRIES, DONA ANA COUNTY, NEW MEXICO**

Monitoring Well	Date Measured	Northing ^a	Easting ^a	Casing Elevation ^b	Depth to Water ^c	Ground Water Elevation ^b
DAD-04	16-May-2017	404576.66	1517413.28	3821.47	17.58	3803.89
	7-Feb-2017				15.59	3805.88
	8-Nov-2016				15.57	3805.90
	16-Aug-2016				16.15	3805.32
	17-May-2016				17.20	3804.27
	10-Feb-2016				15.21	3806.26
	6-Nov-2015				15.98	3805.49
	6-Aug-2015				16.77	3804.70
	7-May-2015				17.57	3803.90
	6-Feb-2015				15.55	3805.92
	6-Nov-2014				15.29	3806.18
	13-Aug-2014				15.81	3805.66
	13-May-2014				17.36	3804.11
	13-Feb-2014				15.45	3806.02
	7-Nov-2013				16.91	3804.56
	7-Aug-2013				17.11	3804.36
	8-May-2013				15.02	3806.45
	8-Feb-2013				14.48	3806.99
	29-Oct-2012				15.10	3806.37
	31-Jul-2012				14.37	3807.10
	24-Apr-2012				14.27	3807.20
	25-Jan-2012				13.40	3808.07
	8-Dec-2011				13.84	3807.63
	19-Jul-2011				13.63	3807.84
	18-Apr-2011				13.21	3808.26
	17-Jan-2011				12.71	3808.76
	16-Sep-2010				12.14	3809.33
	23-Jun-2010				12.59	3808.88
	21-Mar-2010				12.88	3808.59
	9-Dec-2009				12.10	3809.37
29-Aug-2009	12.13	3809.34				
26-May-2009	12.31	3809.16				

**TABLE 1. SUMMARY OF MONITORING WELL FLUID GAUGING DATA
DONA ANA DAIRIES, DONA ANA COUNTY, NEW MEXICO**

Monitoring Well	Date Measured	Northing ^a	Easting ^a	Casing Elevation ^b	Depth to Water ^c	Ground Water Elevation ^b
DAD-05	16-May-2017	396712.87	1519102.06	3816.01	15.96	3800.05
	7-Feb-2017				15.86	3800.15
	8-Nov-2016				15.46	3800.55
	16-Aug-2016				14.28	3801.73
	17-May-2016				16.85	3799.16
	10-Feb-2016				16.55	3799.46
	6-Nov-2015				16.57	3799.44
	13-Aug-2015				14.38	3801.63
	7-May-2015				18.16	3797.85
	6-Feb-2015				16.60	3799.41
	10-Nov-2014				17.25	3798.76
	13-Aug-2014				14.33	3801.68
	13-May-2014				17.24	3798.77
	13-Feb-2014				15.82	3800.19
	7-Nov-2013				15.39	3800.62
	7-Aug-2013				15.32	3800.69
	8-May-2013				15.78	3800.23
	8-Feb-2013				15.08	3800.93
	29-Oct-2012				14.85	3801.16
	2-Aug-2012				14.17	3801.84
	24-Apr-2012				14.14	3801.87
	25-Jan-2012				14.11	3801.90
	8-Dec-2011				14.05	3801.96
	18-Jul-2011				12.31	3803.70
	18-Apr-2011				12.58	3803.43
	17-Jan-2011				12.50	3803.51
	16-Sep-2010				11.87	3804.14
	23-Jun-2010				12.95	3803.06
21-Mar-2010	12.92	3803.09				
9-Dec-2009	12.13	3803.88				
29-Aug-2009	11.85	3804.16				
26-May-2009	12.07	3803.94				

**TABLE 1. SUMMARY OF MONITORING WELL FLUID GAUGING DATA
DONA ANA DAIRIES, DONA ANA COUNTY, NEW MEXICO**

Monitoring Well	Date Measured	Northing ^a	Easting ^a	Casing Elevation ^b	Depth to Water ^c	Ground Water Elevation ^b
DAD-06	16-May-2017	404273.19	1522081.00	3887.71	Dry	
	7-Feb-2017				Dry	
	8-Nov-2016				Dry	
	16-Aug-2016				Dry	
	17-May-2016				Dry	
	10-Feb-2016				Dry	
	6-Nov-2015				Dry	
	6-Aug-2015				Dry	
	7-May-2015				Dry	
	6-Feb-2015				Dry	
	6-Nov-2014				Dry	
	12-Aug-2014				Dry	
	13-May-2014				Dry	
	13-Feb-2014				Dry	
	7-Nov-2013				Dry	
	7-Aug-2013				Dry	
	8-May-2013				82.79	3804.92
	8-Feb-2013				82.38	3805.33
	29-Oct-2012				82.47	3805.24
	1-Aug-2012				82.20	3805.51
	24-Apr-2012				82.13	3805.58
	25-Jan-2012				81.32	3806.39
	8-Dec-2011				81.55	3806.16
	18-Jul-2011				80.94	3806.77
	20-Apr-2011				80.16	3807.55
	17-Jan-2011				79.43	3808.28
	16-Sep-2010				79.68	3808.03
	25-Jun-2010				80.33	3807.38
21-Mar-2010	79.85	3807.86				
9-Dec-2009	79.95	3807.76				
29-Aug-2009	80.46	3807.25				
26-May-2009	80.32	3807.39				

**TABLE 1. SUMMARY OF MONITORING WELL FLUID GAUGING DATA
DONA ANA DAIRIES, DONA ANA COUNTY, NEW MEXICO**

Monitoring Well	Date Measured	Northing ^a	Easting ^a	Casing Elevation ^b	Depth to Water ^c	Ground Water Elevation ^b
DAD-07	15-May-2017	399270.18	1524320.88	3891.38	92.61	3798.77
	7-Feb-2017				92.40	3798.98
	8-Nov-2016				93.77	3797.61
	16-Aug-2016				92.94	3798.44
	17-May-2016				92.81	3798.57
	10-Feb-2016				92.64	3798.74
	6-Nov-2015				92.59	3798.79
	6-Aug-2015				92.43	3798.95
	7-May-2015				92.46	3798.92
	6-Feb-2015				92.28	3799.10
	6-Nov-2014				92.34	3799.04
	12-Aug-2014				92.12	3799.26
	13-May-2014				91.88	3799.50
	13-Feb-2014				91.37	3800.01
	7-Nov-2013				91.60	3799.78
	7-Aug-2013				91.19	3800.19
	8-May-2013				90.89	3800.49
	8-Feb-2013				90.13	3801.25
	29-Oct-2012				90.34	3801.04
	2-Aug-2012				90.38	3801.00
	24-Apr-2012				90.25	3801.13
	25-Jan-2012				89.75	3801.63
	8-Dec-2011				89.35	3802.03
	18-Jul-2011				88.98	3802.40
	20-Apr-2011				88.34	3803.04
	17-Jan-2011				87.94	3803.44
	16-Sep-2010				88.29	3803.09
	25-Jun-2010				88.49	3802.89
21-Mar-2010	88.00	3803.38				
9-Dec-2009	88.19	3803.19				
29-Aug-2009	88.45	3802.93				
26-May-2009	88.14	3803.24				

**TABLE 1. SUMMARY OF MONITORING WELL FLUID GAUGING DATA
DONA ANA DAIRIES, DONA ANA COUNTY, NEW MEXICO**

Monitoring Well	Date Measured	Northing ^a	Easting ^a	Casing Elevation ^b	Depth to Water ^c	Ground Water Elevation ^b
DAD-08	16-May-2017	395287.38	1522575.07	3849.15	52.95	3796.20
	7-Feb-2017				51.74	3797.41
	8-Nov-2016				52.45	3796.70
	16-Aug-2016				52.89	3796.26
	17-May-2016				53.80	3795.35
	10-Feb-2016				52.64	3796.51
	6-Nov-2015				53.04	3796.11
	6-Aug-2015				52.90	3796.25
	7-May-2015				53.22	3795.93
	6-Feb-2015				51.97	3797.18
	6-Nov-2014				52.61	3796.54
	13-Aug-2014				53.09	3796.06
	13-May-2014				53.98	3795.17
	13-Feb-2014				51.31	3797.84
	7-Nov-2013				51.50	3797.65
	7-Aug-2013				53.18	3795.97
	8-May-2013				52.43	3796.72
	8-Feb-2013				50.37	3798.78
	29-Oct-2012				49.86	3799.29
	1-Aug-2012				50.34	3798.81
	24-Apr-2012				50.34	3798.81
	25-Jan-2012				49.62	3799.53
	13-Dec-2011				50.12	3799.03
	18-Jul-2011				49.97	3799.18
	20-Apr-2011				48.87	3800.28
	18-Jan-2011				47.80	3801.35
	17-Sep-2010				47.05	3802.10
	25-Jun-2010				48.06	3801.09
21-Mar-2010	47.76	3801.39				
9-Dec-2009	47.42	3801.73				
29-Aug-2009	47.18	3801.97				
26-May-2009	47.38	3801.77				

**TABLE 1. SUMMARY OF MONITORING WELL FLUID GAUGING DATA
DONA ANA DAIRIES, DONA ANA COUNTY, NEW MEXICO**

Monitoring Well	Date Measured	Northing ^a	Easting ^a	Casing Elevation ^b	Depth to Water ^c	Ground Water Elevation ^b
DAD-09	16-May-2017	373259.30	1530905.70	3838.03	58.56	3779.47
	7-Feb-2017				58.25	3779.78
	8-Nov-2016				58.46	3779.57
	16-Aug-2016				58.28	3779.75
	17-May-2016				57.91	3780.12
	10-Feb-2016				57.75	3780.28
	6-Nov-2015				57.46	3780.57
	6-Aug-2015				57.36	3780.67
	7-May-2015				57.19	3780.84
	6-Feb-2015				56.90	3781.13
	6-Nov-2014				56.69	3781.34
	12-Aug-2014				56.57	3781.46
	13-May-2014				56.14	3781.89
	13-Feb-2014				55.65	3782.38
	7-Nov-2013				55.17	3782.86
	7-Aug-2013				55.35	3782.68
	7-May-2013				54.94	3783.09
	8-Feb-2013				54.67	3783.36
	29-Oct-2012				54.13	3783.90
	2-Aug-2012				53.86	3784.17
	24-Apr-2012				53.40	3784.63
	25-Jan-2012				52.67	3785.36
	13-Dec-2011				52.62	3785.41
	18-Jul-2011				52.28	3785.75
	18-Apr-2011				51.89	3786.14
	17-Jan-2011				51.09	3786.94
	17-Sep-2010				51.55	3786.48
	29-Jun-2010				52.20	3785.83
	21-Mar-2010				51.84	3786.19
	9-Dec-2009				52.12	3785.91
29-Aug-2009	52.23	3785.80				
26-May-2009	52.49	3785.54				

**TABLE 1. SUMMARY OF MONITORING WELL FLUID GAUGING DATA
DONA ANA DAIRIES, DONA ANA COUNTY, NEW MEXICO**

Monitoring Well	Date Measured	Northing ^a	Easting ^a	Casing Elevation ^b	Depth to Water ^c	Ground Water Elevation ^b
DAD-10	16-May-2017	372980.55	1532375.33	3854.93	84.45	3770.48
	7-Feb-2017				82.58	3772.35
	8-Nov-2016				84.47	3770.46
	16-Aug-2016				84.45	3770.48
	17-May-2016				83.77	3771.16
	10-Feb-2016				82.52	3772.41
	6-Nov-2015				83.80	3771.13
	6-Aug-2015				83.56	3771.37
	7-May-2015				83.93	3771.00
	6-Feb-2015				82.18	3772.75
	6-Nov-2014				83.31	3771.62
	12-Aug-2014				83.25	3771.68
	13-May-2014				83.61	3771.32
	17-Feb-2014				81.59	3773.34
	7-Nov-2013				82.75	3772.18
	7-Aug-2013				82.78	3772.15
	7-May-2013				81.77	3773.16
	8-Feb-2013				80.87	3774.06
	29-Oct-2012				81.02	3773.91
	2-Aug-2012				81.47	3773.46
	24-Apr-2012				80.36	3774.57
	25-Jan-2012				78.76	3776.17
	13-Dec-2011				79.07	3775.86
	18-Jul-2011				80.29	3774.64
	20-Apr-2011				79.13	3775.80
	17-Jan-2011				77.82	3777.11
	17-Sep-2010				78.66	3776.27
	29-Jun-2010				78.59	3776.34
	21-Mar-2010				77.19	3777.74
	9-Dec-2009				77.92	3777.01
29-Aug-2009	78.72	3776.21				
26-May-2009	77.90	3777.03				

**TABLE 1. SUMMARY OF MONITORING WELL FLUID GAUGING DATA
DONA ANA DAIRIES, DONA ANA COUNTY, NEW MEXICO**

Monitoring Well	Date Measured	Northing ^a	Easting ^a	Casing Elevation ^b	Depth to Water ^c	Ground Water Elevation ^b
DAD-11	15-May-2017	416211.35	1513814.71	3835.90	22.79	3813.11
	7-Feb-2017				22.75	3813.15
	8-Nov-2016				22.20	3813.70
	16-Aug-2016				22.20	3813.70
	17-May-2016				23.54	3812.36
	10-Feb-2016				23.14	3812.76
	6-Nov-2015				22.92	3812.98
	6-Aug-2015				22.38	3813.52
	7-May-2015				22.64	3813.26
	6-Feb-2015				22.50	3813.40
	10-Nov-2014				21.80	3814.10
	13-Aug-2014				20.77	3815.13
	12-May-2014				21.34	3814.56
	12-Feb-2014				21.64	3814.26
	7-Nov-2013				20.76	3815.14
	7-Aug-2013				20.17	3815.73
	8-May-2013				20.70	3815.20
	8-Feb-2013				19.25	3816.65
	29-Oct-2012				19.07	3816.83
	30-Jul-2012				18.57	3817.33
	24-Apr-2012				19.12	3816.78
	25-Jan-2012				18.40	3817.50
	13-Dec-2011				18.75	3817.15
	19-Jul-2011				17.54	3818.36
	19-Apr-2011				17.31	3818.59
	17-Jan-2011				16.99	3818.91
	15-Sep-2010				16.24	3819.66
	23-Jun-2010				16.53	3819.37
	22-Mar-2010				17.29	3818.61
	8-Dec-2009				16.82	3819.08
	28-Aug-2009				16.63	3819.27
	26-May-2009				16.92	3818.98
	10-Dec-2008				17.05	3818.85
27-Sep-2008	16.65	3819.25				
10-Jun-2008	17.53	3818.37				
6-Feb-2008	17.33	3818.57				
13-Nov-2007	17.19	3818.71				
13-Sep-2007	16.61	3819.29				

**TABLE 1. SUMMARY OF MONITORING WELL FLUID GAUGING DATA
DONA ANA DAIRIES, DONA ANA COUNTY, NEW MEXICO**

Monitoring Well	Date Measured	Northing ^a	Easting ^a	Casing Elevation ^b	Depth to Water ^c	Ground Water Elevation ^b
DAD-12	15-May-2017	419731.54	1512274.77	3866.72	52.48	3814.24
	7-Feb-2017				52.63	3814.09
	7-Nov-2016				52.41	3814.31
	16-Aug-2016				52.73	3813.99
	17-May-2016				53.20	3813.52
	10-Feb-2016				52.77	3813.95
	6-Nov-2015				52.77	3813.95
	6-Aug-2015				52.87	3813.85
	7-May-2015				52.75	3813.97
	6-Feb-2015				52.18	3814.54
	10-Nov-2014				51.93	3814.79
	13-Aug-2014				51.10	3815.62
	12-May-2014				51.43	3815.29
	12-Feb-2014				50.92	3815.80
	7-Nov-2013				50.49	3816.23
	7-Aug-2013				49.24	3817.48
	7-May-2013				49.66	3817.06
	8-Feb-2013				49.36	3817.36
	29-Oct-2012				48.96	3817.76
	31-Jul-2012				48.59	3818.13
23-Apr-2011	48.44	3818.28				
25-Jan-2012	48.01	3818.71				
6-Dec-2011	48.15	3818.57				

**TABLE 1. SUMMARY OF MONITORING WELL FLUID GAUGING DATA
DONA ANA DAIRIES, DONA ANA COUNTY, NEW MEXICO**

Monitoring Well	Date Measured	Northing ^a	Easting ^a	Casing Elevation ^b	Depth to Water ^c	Ground Water Elevation ^b
DAD-13	15-May-2017	417879.08	1515673.13	3898.44	88.16	3810.28
	7-Feb-2017				86.25	3812.19
	8-Nov-2016				87.04	3811.40
	16-Aug-2016				87.70	3810.74
	20-May-2016				88.63	3809.81
	10-Feb-2016				86.30	3812.14
	6-Nov-2015				86.40	3812.04
	6-Aug-2015				88.65	3809.79
	7-May-2015				88.05	3810.39
	6-Feb-2015				85.50	3812.94
	10-Nov-2014				85.74	3812.70
	13-Aug-2014				86.67	3811.77
	13-May-2014				87.24	3811.20
	12-Feb-2014				84.45	3813.99
	7-Nov-2013				85.43	3813.01
	14-Aug-2013				86.46	3811.98
	8-May-2013				84.96	3813.48
	8-Feb-2013				84.81	3813.63
	29-Oct-2012				85.39	3813.05
	30-Jul-2012				85.51	3812.93
23-Apr-2012	83.56	3814.88				
25-Jan-2012	82.72	3815.72				
8-Dec-2011	82.88	3815.56				

**TABLE 1. SUMMARY OF MONITORING WELL FLUID GAUGING DATA
DONA ANA DAIRIES, DONA ANA COUNTY, NEW MEXICO**

Monitoring Well	Date Measured	Northing ^a	Easting ^a	Casing Elevation ^b	Depth to Water ^c	Ground Water Elevation ^b
DAD-14	15-May-2017	414923.33	1514695.26	3841.90	30.40	3811.50
	7-Feb-2017				30.00	3811.90
	8-Nov-2016				30.18	3811.72
	16-Aug-2016				30.55	3811.35
	17-May-2016				30.95	3810.95
	10-Feb-2016				30.47	3811.43
	6-Nov-2015				30.54	3811.36
	6-Aug-2015				30.47	3811.43
	7-May-2015				30.29	3811.61
	6-Feb-2015				29.83	3812.07
	10-Nov-2014				29.50	3812.40
	13-Aug-2014				28.63	3813.27
	13-May-2014				29.68	3812.22
	12-Feb-2014				29.02	3812.88
	7-Nov-2013				28.44	3813.46
	7-Aug-2013				28.25	3813.65
	8-May-2013				28.15	3813.75
	8-Feb-2013				27.31	3814.59
	25-Oct-2012				26.62	3815.28
	30-Jul-2012				25.85	3816.05
24-Apr-2012	26.07	3815.83				
25-Jan-2012	26.10	3815.80				
8-Dec-2011	26.30	3815.60				

**TABLE 1. SUMMARY OF MONITORING WELL FLUID GAUGING DATA
DONA ANA DAIRIES, DONA ANA COUNTY, NEW MEXICO**

Monitoring Well	Date Measured	Northing ^a	Easting ^a	Casing Elevation ^b	Depth to Water ^c	Ground Water Elevation ^b
DAD-15	16-May-2017	402001.22	1523552.04	3897.61	96.18	3801.43
	16-Feb-2017				95.81	3801.80
	8-Nov-2016				96.21	3801.40
	16-Aug-2016				96.38	3801.23
	17-May-2016				96.32	3801.29
	10-Feb-2016				96.00	3801.61
	6-Nov-2015				96.08	3801.53
	6-Aug-2015				96.05	3801.56
	7-May-2015				96.05	3801.56
	6-Feb-2015				95.65	3801.96
	6-Nov-2014				95.11	3802.50
	14-Aug-2014				95.50	3802.11
	13-May-2014				95.47	3802.14
	12-Feb-2014				94.81	3802.80
	7-Nov-2013				95.08	3802.53
	7-Aug-2013				95.31	3802.30
	8-May-2013				94.35	3803.26
	8-Feb-2013				94.01	3803.60
29-Oct-2012	93.78	3803.83				

**TABLE 1. SUMMARY OF MONITORING WELL FLUID GAUGING DATA
DONA ANA DAIRIES, DONA ANA COUNTY, NEW MEXICO**

Monitoring Well	Date Measured	Northing ^a	Easting ^a	Casing Elevation ^b	Depth to Water ^c	Ground Water Elevation ^b
DAD-16	16-May-2017	400628.77	1519350.74	3819.28	19.34	3799.94
	7-Feb-2017				17.16	3802.12
	8-Nov-2016				17.73	3801.55
	16-Aug-2016				17.70	3801.58
	17-May-2016				20.22	3799.06
	10-Feb-2016				18.46	3800.82
	6-Nov-2015				19.24	3800.04
	6-Aug-2015				19.46	3799.82
	7-May-2015				20.45	3798.83
	6-Feb-2015				18.45	3800.83
	10-Nov-2014				18.94	3800.34
	13-Aug-2014				19.45	3799.83
	13-May-2014				20.31	3798.97
	13-Feb-2014				18.45	3800.83
	7-Nov-2013				18.94	3800.34
	7-Aug-2013				19.06	3800.22
	8-May-2013				18.49	3800.79
	8-Feb-2013				17.20	3802.08
	29-Oct-2012				17.23	3802.05
	31-Jul-2012				18.58	3800.70
24-Apr-2012	17.64	3801.64				
25-Jan-2012	16.50	3802.78				
8-Dec-2011	16.58	3802.70				

**TABLE 1. SUMMARY OF MONITORING WELL FLUID GAUGING DATA
DONA ANA DAIRIES, DONA ANA COUNTY, NEW MEXICO**

Monitoring Well	Date Measured	Northing ^a	Easting ^a	Casing Elevation ^b	Depth to Water ^c	Ground Water Elevation ^b
DAD-17	16-May-2017	393991.97	1520267.94	3817.75	20.56	3797.19
	7-Feb-2017				19.47	3798.28
	8-Nov-2016				20.18	3797.57
	16-Aug-2016				20.17	3797.58
	17-May-2016				22.97	3794.78
	10-Feb-2016				21.22	3796.53
	6-Nov-2015				22.95	3794.80
	13-Aug-2015				21.95	3795.80
	7-May-2015				22.59	3795.16
	6-Feb-2015				21.00	3796.75
	10-Nov-2014				21.76	3795.99
	13-Aug-2014				20.32	3797.43
	13-May-2014				23.32	3794.43
	12-Feb-2014				20.05	3797.70
	7-Nov-2013				20.21	3797.54
	7-Aug-2013				19.75	3798.00
	13-May-2013				19.37	3798.38
	8-Feb-2013				18.55	3799.20
	29-Oct-2012				19.18	3798.57
	2-Aug-2012				19.07	3798.68
24-Apr-2012	21.01	3796.74				
25-Jan-2012	17.74	3800.01				
9-Dec-2011	19.21	3798.54				

**TABLE 1. SUMMARY OF MONITORING WELL FLUID GAUGING DATA
DONA ANA DAIRIES, DONA ANA COUNTY, NEW MEXICO**

Monitoring Well	Date Measured	Northing ^a	Easting ^a	Casing Elevation ^b	Depth to Water ^c	Ground Water Elevation ^b
DAD-18	16-May-2017	395714.14	1520588.96	3821.59	24.19	3797.40
	7-Feb-2017				23.25	3798.34
	8-Nov-2016				23.55	3798.04
	16-Aug-2016				22.10	3799.49
	17-May-2016				25.39	3796.20
	10-Feb-2016				23.81	3797.78
	6-Nov-2015				24.35	3797.24
	13-Aug-2015				23.37	3798.22
	7-May-2015				25.84	3795.75
	6-Feb-2015				23.73	3797.86
	10-Nov-2014				24.90	3796.69
	12-Aug-2014				22.93	3798.66
	13-May-2014				25.33	3796.26
	17-Feb-2014				23.03	3798.56
	7-Nov-2013				23.25	3798.34
	7-Aug-2013				24.23	3797.36
	13-May-2013				22.97	3798.62
	8-Feb-2013				22.04	3799.55
	29-Oct-2012				22.40	3799.19
	1-Aug-2012				22.43	3799.16
24-Apr-2012	22.20	3799.39				
25-Jan-2012	21.33	3800.26				
6-Dec-2011	21.43	3800.16				

**TABLE 1. SUMMARY OF MONITORING WELL FLUID GAUGING DATA
DONA ANA DAIRIES, DONA ANA COUNTY, NEW MEXICO**

Monitoring Well	Date Measured	Northing ^a	Easting ^a	Casing Elevation ^b	Depth to Water ^c	Ground Water Elevation ^b
DAD-19	16-May-2017	400164.47	1522027.92	3864.50	64.53	3799.97
	7-Feb-2017				63.57	3800.93
	8-Nov-2016				64.00	3800.50
	16-Aug-2016				64.54	3799.96
	17-May-2016				64.73	3799.77
	10-Feb-2016				64.50	3800.00
	6-Nov-2015				64.78	3799.72
	6-Aug-2015				65.35	3799.15
	7-May-2015				65.56	3798.94
	6-Feb-2015				64.38	3800.12
	10-Nov-2014				64.50	3800.00
	12-Aug-2014				65.29	3799.21
	13-May-2014				65.26	3799.24
	12-Feb-2014				63.99	3800.51
	7-Nov-2013				64.11	3800.39
	7-Aug-2013				64.46	3800.04
	14-May-2013				63.75	3800.75
	8-Feb-2013				62.95	3801.55
	29-Oct-2012				62.30	3802.20
	1-Aug-2012				63.70	3800.80
24-Apr-2012	63.31	3801.19				
25-Jan-2012	62.25	3802.25				
6-Dec-2011	62.29	3802.21				

**TABLE 1. SUMMARY OF MONITORING WELL FLUID GAUGING DATA
DONA ANA DAIRIES, DONA ANA COUNTY, NEW MEXICO**

Monitoring Well	Date Measured	Northing ^a	Easting ^a	Casing Elevation ^b	Depth to Water ^c	Ground Water Elevation ^b
DAD-20	16-May-2017	371751.45	1531188.19	3833.27	55.10	3778.17
	16-Feb-2017				54.55	3778.72
	8-Nov-2016				54.84	3778.43
	16-Aug-2016				54.97	3778.30
	17-May-2016				54.94	3778.33
	10-Feb-2016				54.50	3778.77
	6-Nov-2015				54.41	3778.86
	6-Aug-2015				54.32	3778.95
	7-May-2015				54.40	3778.87
	6-Feb-2015				54.26	3779.01
	6-Nov-2014				54.44	3778.83
	12-Aug-2014				54.26	3779.01
	13-May-2014				54.20	3779.07
	13-Feb-2014				53.54	3779.73
	7-Nov-2013				53.70	3779.57
	7-Aug-2013				53.43	3779.84
	8-May-2013				52.88	3780.39
	8-Feb-2013				52.29	3780.98
	7-Nov-2012				52.18	3781.09
	29-Oct-2012				Obstruction in Well	
	2-Aug-2012				Obstruction in Well	
25-Apr-2012	Obstruction in Well					
25-Jan-2012	50.65	3782.62				
6-Dec-2011	50.66	3782.61				

**TABLE 1. SUMMARY OF MONITORING WELL FLUID GAUGING DATA
DONA ANA DAIRIES, DONA ANA COUNTY, NEW MEXICO**

Monitoring Well	Date Measured	Northing ^a	Easting ^a	Casing Elevation ^b	Depth to Water ^c	Ground Water Elevation ^b
DAD-21	16-May-2017	374013.39	1530983.98	3839.62	59.13	3780.49
	7-Feb-2017				59.02	3780.60
	8-Nov-2016				58.95	3780.67
	16-Aug-2016				58.79	3780.83
	17-May-2016				58.54	3781.08
	10-Feb-2016				58.48	3781.14
	6-Nov-2015				58.13	3781.49
	6-Aug-2015				57.83	3781.79
	7-May-2015				57.56	3782.06
	6-Feb-2015				57.16	3782.46
	6-Nov-2014				56.97	3782.65
	12-Aug-2014				56.82	3782.80
	13-May-2014				56.42	3783.20
	17-Feb-2014				55.97	3783.65
	7-Nov-2013				55.89	3783.73
	7-Aug-2013				55.81	3783.81
	7-May-2013				55.43	3784.19
	8-Feb-2013				55.10	3784.52
	29-Oct-2012				54.60	3785.02
	2-Aug-2012				54.31	3785.31
24-Apr-2012	53.61	3786.01				
30-Jan-2012	53.44	3786.18				
6-Dec-2011	53.24	3786.38				

**TABLE 1. SUMMARY OF MONITORING WELL FLUID GAUGING DATA
DONA ANA DAIRIES, DONA ANA COUNTY, NEW MEXICO**

Monitoring Well	Date Measured	Northing ^a	Easting ^a	Casing Elevation ^b	Depth to Water ^c	Ground Water Elevation ^b
DAD-22	16-May-2017	373029.62	1530352.69	3827.14	48.57	3778.57
	7-Feb-2017				48.20	3778.94
	8-Nov-2016				48.30	3778.84
	16-Aug-2016				48.17	3778.97
	17-May-2016				47.91	3779.23
	10-Feb-2016				47.57	3779.57
	6-Nov-2015				47.64	3779.50
	6-Aug-2015				47.65	3779.49
	7-May-2015				47.54	3779.60
	6-Feb-2015				47.30	3779.84
	6-Nov-2014				47.14	3780.00
	12-Aug-2014				46.98	3780.16
	13-May-2014				46.56	3780.58
	17-Feb-2014				46.18	3780.96
	7-Nov-2013				45.73	3781.41
	7-Aug-2013				45.77	3781.37
	14-May-2013				44.09	3783.05
	8-Feb-2013				44.08	3783.06
	29-Oct-2012				44.51	3782.63
	2-Aug-2012				44.23	3782.91
25-Apr-2012	43.86	3783.28				
25-Jan-2012	43.22	3783.92				
13-Dec-2011	43.27	3783.87				
DAD-23	16-May-2017	413958.29	1515697.17	3855.46	44.84	3810.62
	7-Feb-2017				44.32	3811.14
	8-Nov-2016				44.85	3810.61
	17-Aug-2016				45.38	3810.08
	17-May-2016				45.52	3809.94
	11-Feb-2016				45.37	3810.09

**TABLE 1. SUMMARY OF MONITORING WELL FLUID GAUGING DATA
DONA ANA DAIRIES, DONA ANA COUNTY, NEW MEXICO**

Monitoring Well	Date Measured	Northing ^a	Easting ^a	Casing Elevation ^b	Depth to Water ^c	Ground Water Elevation ^b
DAD-24	16-May-2017	400183.23	1522052.57	3864.91	66.80	3798.11
	7-Feb-2017				66.04	3798.87
	8-Nov-2016				65.95	3798.96
	16-Aug-2016				65.60	3799.31
	17-May-2016				67.91	3797.00
	11-Feb-2016				67.85	3797.06
DAD-25	16-May-2017	394560.83	1524599.12	3870.63	66.21	3804.42
	7-Feb-2017				65.72	3804.91
	8-Nov-2016				65.31	3805.32
	16-Aug-2016				64.84	3805.79
	17-May-2016				64.55	3806.08
	11-Feb-2016				64.11	3806.52
DAD-26	16-May-2017	372513.58	1530789.76	3829.31	51.11	3778.20
	7-Feb-2017				50.70	3778.61
	8-Nov-2016				51.07	3778.24
	17-Aug-2016				50.97	3778.34
	17-May-2016				50.55	3778.76
	11-Feb-2016				50.30	3779.01

Notes:

^a Horizontal control to NM State Plane Coordinates Central NAD83 Grid Coordinates (in feet)

^b Vertical Control to NAVD88 Datum in feet above mean sea level

^c Measured in feet below the top of casing at survey point on north side of well

^d Measured in feet

Wells were gauged on a different date by Magee and Associates Inc.

Wells were gauged on a different date by EnviroCompliance Inc.

Measured data were suspect and corrected to reflect appropriate trends in accordance with surrounding wells

**TABLE 2. SUMMARY OF MONITORING WELL GROUNDWATER FIELD PARAMETERS
DONA ANA DAIRIES, DONA ANA COUNTY, NEW MEXICO**

Monitoring Well	Date Measured	pH	SpC (uS/cm)	Temp (°C)	DO (mg/L)	ORP (mV)
NORTHERN AREA						
Northern Land Application Area						
70-03	19-May-2017	6.91	11,880	20.76	2.61	226.7
	20-Feb-2017	7.54	10,832	20.68	3.78	181.6
	22-Nov-2016	7.12	11,539	20.12	3.93	95.5
	18-Aug-2016	6.92	11,818	21.34	2.26	29.4
	24-May-2016	6.95	10,486	20.41	2.90	46.2
	16-Feb-2016	6.50	9,366	19.76	3.00	253.4
	12-Nov-2015	7.16	9,359	20.21	1.32	206.1
	19-Aug-2015	6.96	11,433	25.28	NM	209.7
70/86/340-01	18-May-2017	6.94	7,521	20.20	2.12	183.5
	16-Feb-2017	7.27	6,420	20.36	6.36	226.7
	10-Nov-2016	7.17	7,573	20.99	3.88	133.6
	23-Aug-2016	6.90	7,584	20.69	1.24	34.1
	19-May-2016	7.09	6,422	20.36	2.88	78.0
	15-Feb-2016	6.07	6,451	18.64	3.83	223.4
	10-Nov-2015	7.21	6,827	18.52	1.91	174.5
	20-Aug-2015	6.90	6,824	21.36	NM	277.1
86/340-01	18-May-2017	7.36	3,341	20.17	4.31	235.5
	16-Feb-2017	7.50	3,143	20.23	11.17	344.6
	10-Nov-2016	7.39	3,080	19.78	1.81	158.2
	22-Aug-2016	7.31	3,150	20.35	1.84	29.6
	19-May-2016	7.41	2,925	20.15	1.97	71.4
	15-Feb-2016	5.16	2,992	19.24	1.84	237.2
	10-Nov-2015	7.55	2,951	17.52	1.74	153.4
	20-Aug-2015	7.29	2,970	20.60	NM	267.0
Organ Dairy (Formerly known as Del Norte Dairy and Daybreak Dairy)						
126-04	17-May-2017	7.08	3,613	21.33	3.82	147.9
	17-Feb-2017	7.18	3,864	20.85	4.48	203.1
	9-Nov-2016	7.46	3,697	21.17	5.25	60.9
	17-Aug-2016	7.42	3,893	24.18	5.51	25.0
	18-May-2016	7.04	3,371	21.24	3.27	76.2
	15-Feb-2016	5.37	3,470	21.39	3.54	201.4
	9-Nov-2015	7.11	3,558	21.29	2.40	38.5
	17-Aug-2015	6.84	3,626	22.52	NM	277.8

**TABLE 2. SUMMARY OF MONITORING WELL GROUNDWATER FIELD PARAMETERS
DONA ANA DAIRIES, DONA ANA COUNTY, NEW MEXICO**

Monitoring Well	Date Measured	pH	SpC (uS/cm)	Temp (°C)	DO (mg/L)	ORP (mV)
126-05	17-May-2017	7.43	5,384	22.69	3.03	162.5
	17-Feb-2017	7.42	5,274	19.48	5.78	218.3
	9-Nov-2016	7.66	4,974	21.23	2.52	40.0
	17-Aug-2016	7.56	4,761	23.55	2.86	-78.3
	18-May-2016	7.23	4,409	20.60	3.35	73.7
	15-Feb-2016	6.41	4,654	21.64	4.57	165.0
	9-Nov-2015	7.39	4,174	19.96	2.15	186.6
	17-Aug-2015	Insufficient Water-Parameters Not Collected				
126-07	17-May-2017	6.85	3,862	22.43	2.35	167.8
	17-Feb-2017	6.96	3,918	22.40	1.49	157.1
	9-Nov-2016	7.23	3,603	21.93	3.89	57.7
	17-Aug-2016	7.03	3,798	23.70	2.42	41.1
	18-May-2016	6.71	3,439	22.08	1.75	94.3
	15-Feb-2016	4.87	3,440	21.28	1.41	208.1
	9-Nov-2015	6.84	3,338	21.02	1.84	185.7
	17-Aug-2015	6.80	3,658	24.41	NM	234.8
126-09	17-May-2017	7.87	793	22.46	3.48	132.6
	20-Feb-2017	7.85	919	18.64	8.37	190.8
	9-Nov-2016	7.42	3,774	21.09	5.63	55.3
	17-Aug-2016	7.74	4,045	23.20	5.85	3.9
	18-May-2016	7.07	3,845	23.15	4.13	66.5
	15-Feb-2016	6.34	3,926	22.52	3.30	184.2
	9-Nov-2015	6.79	3,888	22.27	4.75	193.2
	17-Aug-2015	Insufficient Water-Parameters Not Collected				
126-12	17-May-2017	6.94	3,377	19.54	2.71	167.8
	20-Feb-2017	7.40	3,494	20.01	5.76	206.0
	9-Nov-2016	7.43	3,321	19.66	4.18	67.2
	17-Aug-2016	7.29	3,696	22.16	2.40	22.8
	18-May-2016	7.12	3,103	19.36	2.26	77.4
	15-Feb-2016	6.30	3,291	21.09	1.88	175.2
	9-Nov-2015	7.24	3,276	19.76	2.37	-145.5
	17-Aug-2015	7.21	1,843	20.97	NM	-177.9
126-13	17-May-2017	6.99	4,253	21.21	1.87	185.8
	17-Feb-2017	7.06	4,611	20.98	4.72	128.5
	9-Nov-2016	7.31	4,361	21.40	3.84	41.8
	17-Aug-2016	7.24	4,447	21.89	2.13	34.0
	18-May-2016	6.86	4,132	20.69	3.01	73.5
	15-Feb-2016	6.38	4,392	21.01	2.18	220.8
	9-Nov-2015	6.96	4,208	21.49	4.32	114.8
	17-Aug-2015	6.81	4,521	22.40	NM	167.3

**TABLE 2. SUMMARY OF MONITORING WELL GROUNDWATER FIELD PARAMETERS
DONA ANA DAIRIES, DONA ANA COUNTY, NEW MEXICO**

Monitoring Well	Date Measured	pH	SpC (uS/cm)	Temp (°C)	DO (mg/L)	ORP (mV)
Mountain View Dairy						
70-01	19-May-2017	6.96	3,831	23.21	1.90	173.4
	20-Feb-2017	7.53	3,953	21.11	4.94	116.9
	22-Nov-2016	7.16	4,160	21.91	1.96	32.6
	19-Aug-2016	7.35	3,982	21.67	1.30	61.9
	24-May-2016	7.14	3,734	21.64	2.85	37.7
	16-Feb-2016	6.66	3,771	21.03	2.20	191.9
	12-Nov-2015	7.15	3,774	20.91	1.70	171.1
	19-Aug-2015	7.08	3,830	22.50	NM	187.0
70-02	19-May-2017	7.23	4,716	22.71	3.27	157.8
	20-Feb-2017	7.81	4,939	22.23	5.27	201.6
	22-Nov-2016	7.79	4,906	22.01	4.21	65.7
	18-Aug-2016	Insufficient Water-Parameters Not Collected				
	23-May-2016	7.49	4,846	24.22	2.01	40.2
	16-Feb-2016	6.90	4,816	22.31	2.57	192.5
	12-Nov-2015	7.64	4,737	21.94	NM	174.1
	19-Aug-2015	7.43	4,816	25.90	NM	179.5
70-04	19-May-2017	6.97	4,077	22.33	3.11	197.8
	20-Feb-2017	7.42	4,232	22.17	1.24	85.2
	22-Nov-2016	7.20	4,028	20.35	3.28	87.0
	18-Aug-2016	7.06	4,147	23.11	1.81	29.1
	23-May-2016	6.99	3,916	22.93	1.77	66.5
	16-Feb-2016	6.63	3,930	21.57	1.36	205.3
	12-Nov-2015	7.08	3,939	21.76	1.17	195.5
	19-Aug-2015	7.01	4,047	22.49	NM	183.3
Buena Vista Dairy I						
86-01	Jan-2011	Not Sampled Since January 2011				
86-02	Jan-2011	Not Sampled Since January 2011				
Bright Star Dairy						
340-01	18-May-2017	7.08	4,140	21.83	2.61	181.2
	16-Feb-2017	7.27	4,299	20.79	3.68	173.1
	10-Nov-2016	7.45	4,244	20.80	2.67	106.8
	23-Aug-2016	7.07	4,391	21.95	1.27	30.4
	18-May-2016	7.09	4,122	22.25	1.76	61.3
	11-Feb-2016	7.36	4,093	21.35	3.07	207.3
	9-Nov-2015	7.25	4,052	21.27	1.34	115.1
	20-Aug-2015	7.26	3,382	22.21	NM	259.1

**TABLE 2. SUMMARY OF MONITORING WELL GROUNDWATER FIELD PARAMETERS
DONA ANA DAIRIES, DONA ANA COUNTY, NEW MEXICO**

Monitoring Well	Date Measured	pH	SpC (uS/cm)	Temp (°C)	DO (mg/L)	ORP (mV)
340-02	18-May-2017	7.28	4,948	23.00	2.97	187.6
	16-Feb-2017	7.35	5,096	21.65	8.01	200.5
	10-Nov-2016	7.55	4,904	20.96	7.16	113.8
	23-Aug-2016	Insufficient Water-Parameters Not Collected				
	18-May-2016	Insufficient Water-Parameters Not Collected				
	11-Feb-2016	7.30	4,890	22.59	5.44	217.5
	9-Nov-2015	7.10	4,755	22.34	4.09	148.9
	20-Aug-2015	Insufficient Water-Parameters Not Collected				
Dominguez 2 (Former D&J Dairy)						
42-02*	2-Jun-2017	7.02	3,769	20.18	4.25	135.5
	6-Mar-2017	7.28	3,729	19.44	4.76	221.2
	28-Nov-2016	7.08	3,698	19.07	3.76	110.2
	31-Aug-2016	7.09	3,787	21.70	4.38	70.7
	1-Jun-2016	7.07	3,399	20.65	7.02	48.4
	23-Feb-2016	6.71	3,376	19.57	5.18	208.7
	1-Dec-2015	7.32	3,424	19.70	7.41	262.0
	26-Aug-2015	7.03	3,432	21.70	NM	238.8
42-03*	2-Jun-2017	7.01	5,809	25.36	5.21	118.7
	6-Mar-2017	7.25	5,975	24.20	3.73	202.6
	28-Nov-2016	6.59	5,902	24.49	7.23	116.1
	31-Aug-2016	6.98	5,556	26.70	6.74	55.4
	1-Jun-2016	6.92	5,322	24.17	4.78	65.8
	23-Feb-2016	6.73	5,403	22.87	4.17	204.4
	1-Dec-2015	7.21	4,736	20.46	5.68	149.8
	26-Aug-2015	6.97	5,861	25.81	NM	236.5
42-06*	2-Jun-2017	7.11	3,441	21.47	123.4	94.8
	6-Mar-2017	7.71	3,171	21.41	5.29	208.9
	28-Nov-2016	7.12	2,947	20.63	8.32	200.7
	31-Aug-2016	7.42	2,932	22.70	6.96	33.5
	1-Jun-2016	7.41	2,996	21.17	6.10	44.5
	23-Feb-2016	7.52	3,092	18.97	2.45	95.4
	1-Dec-2015	7.68	3,042	18.65	6.21	188.1
	26-Aug-2015	7.39	3,551	23.21	NM	232.7
42-07*	2-Jun-2017	Dry				
	6-Mar-2017	Dry				
	28-Nov-2016	Dry				
	31-Aug-2016	Dry				
	1-Jun-2016	Dry				
	23-Feb-2016	Dry				
	1-Dec-2015	Dry				
	26-Aug-2015	Dry				

**TABLE 2. SUMMARY OF MONITORING WELL GROUNDWATER FIELD PARAMETERS
DONA ANA DAIRIES, DONA ANA COUNTY, NEW MEXICO**

Monitoring Well	Date Measured	pH	SpC (uS/cm)	Temp (°C)	DO (mg/L)	ORP (mV)
42-08*	2-Jun-2017	7.55	1,691	21.45	4.36	93.6
	6-Mar-2017	7.85	1,626	20.48	2.72	195.1
	28-Nov-2016	7.94	1,684	18.10	6.11	47.50
	31-Aug-2016	Dry				
	1-Jun-2016	Dry				
	23-Feb-2016	Dry				
	1-Dec-2015	Dry				
	26-Aug-2015	7.74	2,245	22.68	NM	206.6
42-09*	2-Jun-2017	Destroyed				
	6-Mar-2017	Destroyed				
	28-Nov-2016	Destroyed				
	31-Aug-2016	Destroyed				
	1-Jun-2016	Destroyed				
	1-Dec-2015	Destroyed				
	26-Aug-2015	7.12	4,773	24.28	NM	245.8
42-10*	2-Jun-2017	7.18	2,381	27.30	5.36	119.4
	6-Mar-2017	7.26	2,450	25.77	6.32	195.8
	29-Nov-2016	6.96	2,473	24.61	11.24	113.6
	1-Sep-2016	6.96	2,300	27.70	6.63	NM
	1-Jun-2016	7.10	2,300	26.84	5.27	72.3
	23-Feb-2016	7.38	2,072	18.76	3.27	201.8
	1-Dec-2015	7.46	2,222	22.17	7.39	167.4
	25-Aug-2015	7.20	2,565	27.01	NM	220.5
42-11*	2-Jun-2017	7.20	1,974	27.40	5.74	112.3
	3-Mar-2017	7.20	2,118	26.55	3.61	251.2
	29-Nov-2016	7.16	1,926	22.94	8.17	182.8
	1-Sep-2016	7.22	1,940	25.70	7.01	NM
	1-Jun-2016	7.29	1,868	24.19	6.63	46.6
	23-Feb-2016	7.37	1,732	17.26	6.38	182.1
	1-Dec-2015	7.49	1,892	24.59	5.89	140.5
	25-Aug-2015	7.37	2,112	28.24	NM	172.7
42-12*	2-Jun-2017	7.31	2,164	29.07	6.05	115.4
	6-Mar-2017	7.45	2,239	27.71	4.58	240.2
	29-Nov-2016	7.19	2,148	24.24	11.03	226.7
	1-Sep-2016	7.15	2,060	25.70	6.83	NM
	1-Jun-2016	7.24	2,039	27.54	5.66	78.6
	23-Feb-2016	7.13	1,980	23.55	7.13	212.0
	1-Dec-2015	7.73	1,893	22.11	7.43	149.0
	25-Aug-2015	7.33	2,204	28.36	NM	201.8

**TABLE 2. SUMMARY OF MONITORING WELL GROUNDWATER FIELD PARAMETERS
DONA ANA DAIRIES, DONA ANA COUNTY, NEW MEXICO**

Monitoring Well	Date Measured	pH	SpC (uS/cm)	Temp (°C)	DO (mg/L)	ORP (mV)
42-13*	2-Jun-2017	Pump Not Operational				
	6-Mar-2017	7.71	5,085	20.57	5.42	286.3
	28-Nov-2016	7.11	4,947	19.98	NM	163.7
	31-Aug-2016	Pump Not Operational				
	1-Jun-2016	Pump Not Operational				
	23-Feb-2016	Dry/Water Level Below Pump				
	1-Dec-2015	Dry/Water Level Below Pump				
	26-Aug-2015	7.09	5,190	25.31	NM	221.7
Dominguez Dairy						
624-01	23-May-2017	6.78	4,965	21.07	2.76	169.0
	22-Feb-2017	7.11	4,816	21.23	6.17	224.3
	14-Nov-2016	7.27	4,854	20.71	4.96	158.3
	19-Aug-2016	7.15	4,500	20.81	4.57	34.7
	19-May-2016	6.92	4,002	21.11	5.50	86.6
	16-Feb-2016	6.64	3,664	21.47	5.88	184.6
	10-Nov-2015	7.20	4,741	20.20	3.83	181.7
	7-Aug-2015	6.96	4,585	21.49	2.59	3.8
624-02	23-May-2017	6.61	4,368	20.39	2.41	149.1
	22-Feb-2017	7.03	4,238	19.96	4.31	223.1
	14-Nov-2016	7.28	4,135	20.04	1.86	89.4
	19-Aug-2016	7.15	3,695	19.11	1.37	32.5
	19-May-2016	6.81	4,410	19.92	2.07	73.1
	16-Feb-2016	6.34	3,845	20.28	1.52	189.2
	10-Nov-2015	7.20	3,548	18.15	1.69	90.4
	7-Aug-2015	7.07	4,158	22.03	1.94	74.8
624-04	23-May-2017	Dry				
	22-Feb-2017	Dry				
	14-Nov-2016	Dry				
	19-Aug-2016	Dry				
	19-May-2016	Dry				
	16-Feb-2016	Dry				
	10-Nov-2015	Dry				
	7-Aug-2015	Dry				
624-05	23-May-2017	Dry				
	22-Feb-2017	Dry				
	14-Nov-2016	Dry				
	19-Aug-2016	Dry				
	19-May-2016	Dry				
	16-Feb-2016	Dry				
	10-Nov-2015	Dry				
	7-Aug-2015	Dry				

**TABLE 2. SUMMARY OF MONITORING WELL GROUNDWATER FIELD PARAMETERS
DONA ANA DAIRIES, DONA ANA COUNTY, NEW MEXICO**

Monitoring Well	Date Measured	pH	SpC (uS/cm)	Temp (°C)	DO (mg/L)	ORP (mV)
624-06	23-May-2017			Dry		
	22-Feb-2017			Dry		
	14-Nov-2016			Dry		
	19-Aug-2016			Dry		
	19-May-2016			Dry		
	16-Feb-2016			Dry		
	10-Nov-2015			Dry		
	7-Aug-2015			Dry		
624-07	23-May-2017	Insufficient Water-Parameters Not Collected				
	22-Feb-2017	Insufficient Water-Parameters Not Collected				
	14-Nov-2016	Insufficient Water-Parameters Not Collected				
	19-Aug-2016	Insufficient Water-Parameters Not Collected				
	19-May-2016	Insufficient Water-Parameters Not Collected				
	16-Feb-2016	Dry				
	10-Nov-2015	Insufficient Water-Parameters Not Collected				
	7-Aug-2015	Insufficient Water-Parameters Not Collected				
624-08	23-May-2017			Dry		
	22-Feb-2017			Dry		
	14-Nov-2016			Dry		
	19-Aug-2016			Dry		
	19-May-2016			Dry		
	16-Feb-2016			Dry		
	10-Nov-2015			Dry		
	7-Aug-2015			Dry		
Gonzalez Dairy						
177-01	22-May-2017	6.73	5,875	19.44	1.96	180.2
	22-Feb-2017	7.26	6,219	20.08	3.20	127.7
	10-Nov-2016	7.40	6,333	20.48	1.88	137.7
	23-Aug-2016	7.08	6,380	20.41	0.91	34.7
	20-May-2016	7.15	5,537	19.13	2.48	69.6
	11-Feb-2016	7.33	5,715	19.50	2.90	264.0
	11-Nov-2015	7.32	5,790	20.81	1.56	188.9
	21-Aug-2015	7.05	6,118	20.90	NM	242.7
177-02	22-May-2017	6.94	4,402	19.77	3.23	153.1
	22-Feb-2017	7.35	4,425	20.32	6.18	220.9
	10-Nov-2016	7.50	4,378	21.41	2.38	122.6
	23-Aug-2016	7.16	4,406	21.91	3.99	33.8
	20-May-2016	7.21	3,605	19.22	6.30	86.5
	11-Feb-2016	7.40	4,032	19.78	5.57	227.6
	11-Nov-2015	7.36	3,964	21.15	3.82	109.3
	21-Aug-2015	7.11	4,229	21.80	NM	254.6

**TABLE 2. SUMMARY OF MONITORING WELL GROUNDWATER FIELD PARAMETERS
DONA ANA DAIRIES, DONA ANA COUNTY, NEW MEXICO**

Monitoring Well	Date Measured	pH	SpC (uS/cm)	Temp (°C)	DO (mg/L)	ORP (mV)
177-03A	22-May-2017	6.86	3,511	21.94	2.90	151.3
	23-Feb-2017	7.27	3,927	21.19	5.41	172.5
	11-Nov-2016	7.39	3,899	21.50	4.63	125.1
	24-Aug-2016	6.95	5,686	21.47	1.31	26.0
	20-May-2016	7.21	3,127	21.65	3.55	74.0
	11-Feb-2016	7.14	6,048	21.69	3.47	277.7
	11-Nov-2015	7.27	3,964	20.69	1.89	218.1
	21-Aug-2015	7.08	3,100	22.50	NM	227.6
177-04	22-May-2017	6.69	5,762	21.69	2.82	162.5
	23-Feb-2017	7.24	5,668	20.82	2.29	183.4
	10-Nov-2016	7.40	6,333	20.48	1.88	137.7
	24-Aug-2016	7.02	6,238	21.68	1.02	31.1
	23-May-2016	7.21	5,536	21.48	4.08	62.3
	11-Feb-2016	7.13	6,020	21.01	3.80	210.9
	11-Nov-2015	7.39	5,889	26.93	1.61	227.1
	21-Aug-2015	6.96	6,091	21.70	NM	226.8
177-05	22-May-2017	6.70	6,302	21.06	2.27	161.5
	23-Feb-2017	7.44	5,640	21.14	4.19	208.8
	11-Nov-2016	7.24	5,833	21.20	3.99	109.0
	24-Aug-2016	7.02	5,759	20.89	2.90	35.1
	20-May-2016	7.09	5,411	20.88	3.46	98.7
	11-Feb-2016	7.27	4,910	20.54	3.48	202.9
	11-Nov-2015	7.45	5,241	18.92	3.84	151.4
	21-Aug-2015	7.17	5,662	21.50	NM	219.1
177-06	22-May-2017	Dry				
	23-Feb-2017	Dry				
	11-Nov-2016	Dry				
	24-Aug-2016	Dry				
	23-May-2016	Dry				
	11-Feb-2016	Dry				
	11-Nov-2015	Dry				
	21-Aug-2015	Dry				
177-07R	22-May-2017	6.95	5,436	21.25	3.76	153.4
	23-Feb-2017	7.59	5,310	20.16	5.08	209.2
	11-Nov-2016	7.58	5,319	20.93	6.56	157.2
	23-Aug-2016	7.24	5,416	21.69	2.41	33.9
	23-May-2016	7.21	5,036	21.90	2.41	62.8
	11-Feb-2016	7.34	5,032	20.87	3.30	236.8
	11-Nov-2015	7.32	5,017	20.61	3.47	201.4
	21-Aug-2015	7.07	5,710	23.11	NM	250.2

**TABLE 2. SUMMARY OF MONITORING WELL GROUNDWATER FIELD PARAMETERS
DONA ANA DAIRIES, DONA ANA COUNTY, NEW MEXICO**

Monitoring Well	Date Measured	pH	SpC (uS/cm)	Temp (°C)	DO (mg/L)	ORP (mV)
CENTRAL AREA						
Buena Vista Dairy II						
74-01	26-May-2017	6.76	4,253	21.77	2.40	144.9
	24-Feb-2017	7.46	4,517	20.58	1.94	187.8
	14-Nov-2016	7.48	5,369	21.87	1.43	141.5
	24-Aug-2016	7.22	5,633	21.78	1.92	30.9
	25-May-2016	7.20	4,355	21.89	2.02	106.5
	18-Feb-2016	7.28	4,147	21.21	1.64	365.1
	12-Nov-2015	7.26	3,836	20.15	1.06	210.6
	24-Aug-2015	7.37	4,959	22.17	NM	243.2
74-02	25-May-2017	6.85	3,630	21.72	3.06	133.3
	24-Feb-2017	7.43	3,688	20.88	6.47	216.4
	14-Nov-2016	7.54	3,788	22.07	3.76	92.6
	24-Aug-2016	7.10	3,884	21.90	1.83	30.9
	25-May-2016	7.20	3,408	20.47	2.39	92.2
	18-Feb-2016	7.60	3,995	21.01	3.82	398.5
	11-Nov-2015	7.32	3,315	21.76	0.90	194.9
	24-Aug-2015	7.22	3,377	21.48	NM	252.2
74-03	25-May-2017	6.84	3,826	21.27	1.92	142.5
	24-Feb-2017	7.59	3,770	20.67	4.64	134.8
	14-Nov-2016	7.60	3,886	23.01	2.64	96.4
	24-Aug-2016	7.19	4,189	22.91	1.02	27.2
	25-May-2016	7.21	3,828	20.39	3.47	100.9
	18-Feb-2016	7.38	4,067	20.10	2.79	597.0
	12-Nov-2015	7.36	4,868	20.28	1.11	233.4
	24-Aug-2015	7.24	5,541	22.39	NM	263.7
74-04	26-May-2017	6.96	2,980	22.20	2.76	144.7
	24-Feb-2017	7.46	2,973	19.48	2.60	224.5
	15-Nov-2016	7.62	3,099	21.20	3.28	85.0
	24-Aug-2016	6.82	3,243	21.16	2.50	103.4
	25-May-2016	7.09	3,131	22.67	2.22	114.3
	18-Feb-2016	7.35	2,978	21.11	2.85	328.1
	12-Nov-2015	7.32	2,868	17.58	3.06	197.2
	24-Aug-2015	7.41	3,134	22.42	NM	182.8
74-05	26-May-2017	7.02	3,214	22.09	3.70	154.2
	24-Feb-2017	7.39	3,122	19.58	3.26	155.2
	15-Nov-2016	7.30	3,141	21.77	1.07	97.4
	25-Aug-2016	6.82	3,197	21.52	1.76	48.2
	25-May-2016	7.12	2,946	22.09	2.01	97.3
	18-Feb-2016	7.18	2,933	20.38	2.33	302.7
	12-Nov-2015	7.20	2,923	20.12	1.23	214.2
	24-Aug-2015	7.11	3,179	24.11	NM	240.7

**TABLE 2. SUMMARY OF MONITORING WELL GROUNDWATER FIELD PARAMETERS
DONA ANA DAIRIES, DONA ANA COUNTY, NEW MEXICO**

Monitoring Well	Date Measured	pH	SpC (uS/cm)	Temp (°C)	DO (mg/L)	ORP (mV)	
River Valley Dairy							
167-01A	23-May-2017	6.80	3,601	19.30	1.84	111.9	
	27-Feb-2017	7.37	3,610	19.07	5.06	154.2	
	15-Nov-2016	7.89	3,725	20.38	2.78	85.7	
	30-Aug-2016	7.35	3,621	20.60	2.61	59.1	
	24-May-2016	7.36	3,576	18.60	3.24	43.4	
	17-Feb-2016	6.92	3,973	18.55	1.96	79.6	
	16-Nov-2015	7.34	4,001	19.50	1.41	221.2	
	24-Aug-2015	7.47	4,361	27.51	NM	77.5	
167-02	23-May-2017	6.76	3,244	20.77	2.10	135.8	
	27-Feb-2017	7.15	3,244	19.39	7.10	219.2	
	15-Nov-2016	7.59	2,934	20.29	3.92	99.6	
	30-Aug-2016	7.39	2,497	21.40	2.71	72.2	
	24-May-2016	7.17	2,452	20.20	4.11	56.6	
	17-Feb-2016	6.92	2,312	20.00	6.49	155.5	
	16-Nov-2015	Dry					
	24-Aug-2015	Insufficient Water-Parameters Not Collected					
167-03	25-May-2017	6.96	2,851	22.55	2.56	172.5	
	27-Feb-2017	7.26	2,839	21.87	3.18	218.6	
	15-Nov-2016	7.77	2,911	22.56	1.07	-108.6	
	31-Aug-2016	7.44	2,964	23.20	1.96	36.7	
	25-May-2016	7.06	2,836	21.69	2.41	117.5	
	17-Feb-2016	6.93	2,803	21.72	2.94	196.6	
	16-Nov-2015	7.34	2,998	21.43	1.46	246.1	
	25-Aug-2015	7.29	3,054	21.90	NM	198.2	
167-04	25-May-2017	7.05	5,234	21.16	2.13	180.0	
	27-Feb-2017	7.42	5,216	20.62	3.46	203.8	
	15-Nov-2016	7.72	5,388	20.93	3.48	83.8	
	30-Aug-2016	7.31	5,342	21.80	4.21	34.1	
	24-May-2016	7.43	5,088	21.54	1.76	39.8	
	17-Feb-2016	6.74	4,856	20.05	3.37	209.0	
	16-Nov-2015	7.50	4,234	20.07	NM	223.0	
	25-Aug-2015	7.35	4,944	21.43	NM	171.1	

**TABLE 2. SUMMARY OF MONITORING WELL GROUNDWATER FIELD PARAMETERS
DONA ANA DAIRIES, DONA ANA COUNTY, NEW MEXICO**

Monitoring Well	Date Measured	pH	SpC (uS/cm)	Temp (°C)	DO (mg/L)	ORP (mV)
167-05	25-May-2017	6.47	4,277	19.64	2.47	148.5
	28-Feb-2017	7.29	4,459	19.03	1.78	216.8
	16-Nov-2016	7.65	4,456	19.72	3.17	67.8
	30-Aug-2016	7.17	4,229	21.50	2.19	70.9
	26-May-2016	7.27	3,995	18.67	3.11	57.4
	17-Feb-2016	6.80	4,183	20.42	2.16	147.7
	13-Nov-2015	7.25	4,146	19.81	1.11	142.6
	25-Aug-2015	7.20	4,308	20.69	NM	223.5
167-06	25-May-2017	6.91	3,600	22.49	2.12	136.6
	27-Feb-2017	7.16	3,590	21.93	2.51	188.3
	15-Nov-2016	7.68	3,588	21.80	1.86	76.7
	30-Aug-2016	7.17	3,557	22.70	2.76	57.3
	24-May-2016	7.22	3,450	21.69	2.71	35.7
	17-Feb-2016	6.45	3,497	21.21	2.01	276.0
	13-Nov-2015	7.26	3,612	20.60	1.02	171.1
	24-Aug-2015	7.13	3,782	22.71	NM	252.5
167-07	23-May-2017	7.98	1,685	19.46	2.40	138.3
	27-Feb-2017	7.68	1,460	19.29	1.59	197.6
	15-Nov-2016	8.12	1,415	20.13	1.78	20.2
	30-Aug-2016	7.54	1,771	20.70	1.70	16.2
	24-May-2016	7.65	1,330	19.47	0.75	-17.1
	17-Feb-2016	6.91	1,648	19.77	1.31	-76.3
	13-Nov-2015	7.64	1,825	18.72	1.12	-114.1
	24-Aug-2015	7.29	4,621	20.89	NM	72.4
167-08	25-May-2017	6.89	5,064	19.19	2.83	152.8
	28-Feb-2017	7.22	5,174	18.33	1.08	198.6
	16-Nov-2016	7.90	5,083	18.99	1.67	82.8
	31-Aug-2016	7.06	4,725	19.80	2.17	54.1
	25-May-2016	7.14	3,874	18.39	1.76	92.8
	17-Feb-2016	6.90	4,601	20.11	2.26	75.6
	23-Nov-2015	7.38	3,463	17.09	1.27	32.8
	25-Aug-2015	Bailer Stuck in Well-Parameters Not Collected				

**TABLE 2. SUMMARY OF MONITORING WELL GROUNDWATER FIELD PARAMETERS
DONA ANA DAIRIES, DONA ANA COUNTY, NEW MEXICO**

Monitoring Well	Date Measured	pH	SpC (uS/cm)	Temp (°C)	DO (mg/L)	ORP (mV)
167-09	25-May-2017	6.70	3,718	19.06	2.56	137.2
	27-Feb-2017	7.18	3,604	18.71	4.08	225.4
	15-Nov-2016	7.63	3,662	19.61	2.21	179.6
	30-Aug-2016	7.14	3,500	20.60	1.67	64.3
	24-May-2016	7.27	3,366	18.23	2.54	40.3
	17-Feb-2016	7.00	3,328	17.96	1.78	109.9
	13-Nov-2015	7.25	3,381	18.69	1.06	0.5
	25-Aug-2015	7.21	3,352	19.37	NM	226.5
Big Sky Dairy						
833-01	31-May-2017	Dry				
	1-Mar-2017	Dry				
	17-Nov-2016	Dry				
	29-Aug-2016	Dry				
	27-May-2016	Dry				
	22-Feb-2016	Dry				
	18-Nov-2015	Dry				
	27-Aug-2015	Dry				
833-02	30-May-2017	7.09	6,119	19.80	2.53	178.4
	28-Feb-2017	7.24	6,231	20.29	2.08	178.6
	18-Nov-2016	7.48	6,309	20.07	4.65	62.0
	29-Aug-2016	7.12	6,158	23.70	2.06	73.6
	31-May-2016	7.37	6,169	20.14	5.43	39.3
	22-Feb-2016	7.18	3,622	19.53	3.76	232.3
	18-Nov-2015	7.58	5,996	19.69	2.45	210.1
	27-Aug-2015	8.17	3,718	24.36	NM	176.1
833-03	30-May-2017	Dry				
	1-Mar-2017	Dry				
	17-Nov-2016	Dry				
	29-Aug-2016	Dry				
	27-May-2016	Dry				
	18-Feb-2016	Dry				
	18-Nov-2015	Dry				
	27-Aug-2015	Dry				

**TABLE 2. SUMMARY OF MONITORING WELL GROUNDWATER FIELD PARAMETERS
DONA ANA DAIRIES, DONA ANA COUNTY, NEW MEXICO**

Monitoring Well	Date Measured	pH	SpC (uS/cm)	Temp (°C)	DO (mg/L)	ORP (mV)
833-04	30-May-2017	7.09	4,351	20.84	3.24	236.1
	1-Mar-2017	7.46	4,517	20.52	1.41	244.1
	17-Nov-2016	7.33	4,861	21.10	5.71	137.9
	29-Aug-2016	7.20	4,658	23.70	1.21	50.5
	27-May-2016	7.38	3,299	20.54	4.18	60.3
	22-Feb-2016	7.27	3,279	19.95	3.49	256.5
	19-Nov-2015	7.69	3,169	19.07	4.15	218.6
	27-Aug-2015	7.52	3,656	22.15	NM	190.9
833-05	31-May-2017	6.92	5,273	22.69	2.94	199.6
	1-Mar-2017	7.30	5,302	21.26	1.64	249.9
	17-Nov-2016	7.03	5,663	23.59	3.85	128.70
	29-Aug-2016	6.78	5,179	25.10	1.34	4.86
	26-May-2016	6.96	4,643	23.52	3.41	58.9
	19-Feb-2016	7.41	4,745	22.59	3.27	208.8
	18-Nov-2015	6.98	4,260	23.40	3.44	190.2
	27-Aug-2015	6.93	3,979	23.52	NM	232.1
833-06	31-May-2017	6.84	3,880	21.90	2.31	152.3
	1-Mar-2017	7.38	4,105	21.31	1.36	242.1
	17-Nov-2016	7.29	4,150	21.72	6.35	142.4
	26-Aug-2016	6.65	3,851	21.95	1.87	36.3
	27-May-2016	7.07	3,388	20.75	5.74	66.4
	22-Feb-2016	7.75	3,246	20.21	5.36	263.2
	19-Nov-2015	7.32	3,564	19.59	5.36	221.7
	27-Aug-2015	7.26	3,677	23.01	NM	199.7
833-07	30-May-2017	6.86	5,704	21.79	2.25	146.8
	1-Mar-2017	7.44	5,908	21.42	1.69	255.8
	17-Nov-2016	7.21	6,202	22.30	3.52	168.1
	29-Aug-2016	7.02	6,312	25.10	1.87	62.2
	27-May-2016	7.03	6,250	22.08	2.19	57.1
	18-Feb-2016	6.68	6,525	24.07	2.30	266.4
	18-Nov-2015	7.01	5,810	21.86	2.02	222.2
	27-Aug-2015	7.07	6,630	22.51	NM	232.2
833-08	31-May-2017	6.83	4,910	22.60	2.02	163.4
	1-Mar-2017	7.27	4,896	21.37	2.69	228.6
	17-Nov-2016	7.02	5,660	22.79	6.85	139.1
	29-Aug-2016	7.05	4,300	25.90	2.08	55.3
	27-May-2016	7.02	3,480	22.11	5.99	61.6
	19-Feb-2016	6.79	3,422	22.54	3.67	225.3
	18-Nov-2015	7.17	3,067	20.30	5.05	158.7
	27-Aug-2015	7.13	3,599	22.17	NM	222.4

**TABLE 2. SUMMARY OF MONITORING WELL GROUNDWATER FIELD PARAMETERS
DONA ANA DAIRIES, DONA ANA COUNTY, NEW MEXICO**

Monitoring Well	Date Measured	pH	SpC (uS/cm)	Temp (°C)	DO (mg/L)	ORP (mV)	
833-09	30-May-2017	7.00	4,859	21.06	2.84	141.2	
	28-Feb-2017	7.40	5,026	20.37	1.48	172.5	
	17-Nov-2016	7.35	5,118	21.06	2.53	121.1	
	26-Aug-2016	7.00	5,060	24.20	1.37	41.1	
	26-May-2016	7.26	4,718	20.61	1.70	41.6	
	19-Feb-2016	8.02	5,601	19.84	1.83	219.5	
	18-Nov-2015	7.26	5,356	20.04	1.91	217.2	
	27-Aug-2015	7.39	5,341	22.71	NM	214.8	
833-10	30-May-2017	6.72	3,623	19.07	1.81	182.8	
	1-Mar-2017	7.40	3,988	18.19	1.47	248.6	
	17-Nov-2016	7.15	3,764	18.50	0.62	129.9	
	26-Aug-2016	7.00	3,856	20.10	1.77	55.6	
	26-May-2016	7.16	3,609	19.39	2.94	46.7	
	19-Feb-2016	7.93	3,617	19.11	2.71	220.8	
	18-Nov-2015	7.21	3,600	19.11	2.08	210.6	
	27-Aug-2015	7.14	3,861	19.66	NM	231.7	
Sunset/Desert Land Dairy							
257-01	31-May-2017	6.65	5,255	19.90	1.74	121.4	
	2-Mar-2017	7.62	5,357	19.24	1.46	183.3	
	16-Nov-2016	7.76	5,484	20.63	2.10	36.7	
	25-Aug-2016	7.08	5,297	20.04	3.23	26.1	
	26-May-2016	7.42	4,809	18.91	3.47	17.2	
	22-Feb-2016	7.46	4,942	19.56	2.51	171.8	
	19-Nov-2015	7.48	4,943	20.16	2.27	184.9	
	28-Aug-2015	7.47	5,032	21.14	NM	189.4	
257-02	31-May-2017	6.65	3,585	19.37	1.87	151.5	
	2-Mar-2017	7.72	3,828	18.45	1.67	231.1	
	16-Nov-2016	7.74	4,378	21.28	4.37	85.1	
	25-Aug-2016	6.94	3,244	21.03	5.64	42.9	
	26-May-2016	7.24	3,183	18.32	3.78	84.3	
	22-Feb-2016	7.75	2,582	20.01	3.44	142.7	
	19-Nov-2015	7.41	4,064	21.09	3.38	204.7	
	28-Aug-2015	7.27	3,912	21.30	NM	243.8	
257-03	31-May-2017	6.48	3,569	20.51	1.68	130.0	
	2-Mar-2017	7.28	3,164	16.57	1.98	251.7	
	16-Nov-2016	7.42	2,952	21.12	3.66	90.8	
	25-Aug-2016	6.81	2,786	22.39	1.03	27.2	
	26-May-2016	Dry					
	22-Feb-2016	Insufficient Water-Parameters Not Collected					
	19-Nov-2015	Dry					
	28-Aug-2015	7.34	3,520	24.08	NM	241.6	

**TABLE 2. SUMMARY OF MONITORING WELL GROUNDWATER FIELD PARAMETERS
DONA ANA DAIRIES, DONA ANA COUNTY, NEW MEXICO**

Monitoring Well	Date Measured	pH	SpC (uS/cm)	Temp (°C)	DO (mg/L)	ORP (mV)
257/260-01	31-May-2017	10.01	3,974	20.41	3.65	-194.9
	2-Mar-2017	7.97	3,961	18.11	-0.10	-282.3
	16-Nov-2016	8.95	3,111	20.01	4.10	-172.7
	9-Sep-2016	7.36	2,580	23.10	1.78	NM
	26-May-2016	7.70	3,141	17.96	0.81	-180.0
	22-Feb-2016	7.61	3,755	18.22	0.00	-312.4
	19-Nov-2015	7.90	3,217	19.97	0.98	-97.6
	28-Aug-2015	7.66	1,840	21.64	NM	194.4
SOUTHERN AREA						
Del Oro Dairy						
692-01	24-Feb-2016	Plugged and Abandoned				
	2-Dec-2015	6.95	3,550	20.70	1.43	157.5
	31-Aug-2015	Pump Not Operational-Parameters Not Collected				
692-02	5-Jun-2017	6.70	2,612	22.06	3.72	179.9
	2-Mar-2017	7.00	3,418	21.09	2.04	233.5
	30-Nov-2016	6.43	4,957	22.45	0.50	151.1
	6-Sep-2016	6.99	4,980	22.50	2.97	NM
	31-May-2016	6.79	4,861	21.60	1.77	53.2
	24-Feb-2016	6.49	4,818	20.64	1.46	335.4
	2-Dec-2015	6.90	4,801	20.76	1.61	163.4
	31-Aug-2015	6.72	5,119	22.51	NM	198.1
692-04	5-Jun-2017	Dry				
	2-Mar-2017	Dry				
	30-Nov-2016	Dry				
	2-Sep-2016	Dry				
	31-May-2016	Dry				
	24-Feb-2016	Dry				
	2-Dec-2015	Dry				
	31-Aug-2015	Dry				
692-05*	5-Jun-2017	7.19	2,341	22.41	5.29	187.3
	3-Mar-2017	7.67	2,309	20.53	2.48	202.4
	29-Nov-2016	7.53	2,265	20.70	7.88	104.4
	2-Sep-2016	7.22	2,510	23.20	7.09	NM
	31-May-2016	7.54	2,216	21.44	5.74	63.6
	24-Feb-2016	7.01	2,199	20.55	6.20	196.9
	2-Dec-2015	7.58	2,127	18.67	13.45	242.9
	31-Aug-2015	7.92	2,713	31.25	NM	124.7

**TABLE 2. SUMMARY OF MONITORING WELL GROUNDWATER FIELD PARAMETERS
DONA ANA DAIRIES, DONA ANA COUNTY, NEW MEXICO**

Monitoring Well	Date Measured	pH	SpC (uS/cm)	Temp (°C)	DO (mg/L)	ORP (mV)
692-06	5-Jun-2017	7.09	2,258	22.45	3.74	123.8
	2-Mar-2017	7.30	2,295	21.69	2.82	251.2
	30-Nov-2016	6.86	2,297	22.49	6.12	242.1
	6-Sep-2016	7.72	2,410	22.00	5.24	NM
	31-May-2016	7.29	2,085	21.69	4.84	79.0
	24-Feb-2016	7.16	2,147	20.61	3.78	167.3
	1-Dec-2015	7.31	2,147	20.76	2.17	95.2
	31-Aug-2015	7.44	2,420	25.12	NM	119.7
692-07*	5-Jun-2017	7.16	2,549	23.27	5.40	226.4
	3-Mar-2017	7.63	2,496	20.38	3.78	259.5
	29-Nov-2016	7.11	2,504	20.48	8.19	87.6
	2-Sep-2016	7.40	2,680	24.80	7.04	NM
	31-May-2016	7.53	2,440	22.55	3.71	42.5
	24-Feb-2016	7.18	2,390	20.66	7.90	165.7
	2-Dec-2015	7.68	2,189	17.55	7.20	245.8
	31-Aug-2015	7.37	2,667	25.70	NM	132.9
692-08*	5-Jun-2017	6.62	2,133	22.68	4.78	110.2
	3-Mar-2017	6.88	2,164	21.09	3.56	249.1
	30-Nov-2016	6.90	2,148	21.44	3.63	368.2
	2-Sep-2016	6.92	2,270	22.80	6.89	NM
	31-May-2016	7.12	2,074	22.73	5.11	48.0
	24-Feb-2016	7.27	2,072	21.71	7.27	312.5
	1-Dec-2015	7.30	2,009	20.67	8.14	234.2
	31-Aug-2015	7.25	2,385	23.15	NM	134.7
692-09*	5-Jun-2017	7.22	2,163	23.19	5.07	156.4
	3-Mar-2017	7.30	2,240	22.24	3.26	257.8
	30-Nov-2016	7.13	2,221	22.09	6.02	103.1
	2-Sep-2016	7.14	2,310	23.50	6.03	NM
	31-May-2016	7.35	2,106	22.81	4.68	62.3
	24-Feb-2016	7.06	2,111	22.18	5.54	208.6
	2-Dec-2015	7.65	2,015	18.78	8.02	155.9
	31-Aug-2015	7.57	2,420	27.64	NM	168.5
Anthony Waste Water Treatment Plant						
MW-1	Aug-2015	Parameters Not Collected				
MW-2	Aug-2015	Parameters Not Collected				
MW-3	Aug-2015	Parameters Not Collected				

**TABLE 2. SUMMARY OF MONITORING WELL GROUNDWATER FIELD PARAMETERS
DONA ANA DAIRIES, DONA ANA COUNTY, NEW MEXICO**

Monitoring Well	Date Measured	pH	SpC (uS/cm)	Temp (°C)	DO (mg/L)	ORP (mV)
ABATEMENT PLAN MONITOR WELLS						
DAD-01	8-Jun-2017	6.93	2,383	25.27	3.40	206.7
	7-Mar-2017	7.23	2,688	23.27	2.40	217.1
	30-Nov-2016	7.09	2,728	24.10	5.82	239.2
	6-Sep-2016	7.24	2,740	25.30	6.16	NM
	2-Jun-2016	7.02	2,521	24.87	6.19	98.6
	25-Feb-2016	6.78	2,785	24.29	3.75	198.6
	23-Nov-2015	7.21	2,636	22.29	4.60	-7.4
	1-Sep-2015	7.28	2,406	24.74	NM	255.7
DAD-02	8-Jun-2017	6.91	2,606	24.78	4.78	171.8
	7-Mar-2017	7.42	2,727	23.27	2.96	208.2
	30-Nov-2016	7.20	2,535	22.82	6.93	134.3
	6-Sep-2016	7.83	2,570	24.40	6.78	NM
	2-Jun-2016	7.20	2,454	24.80	5.21	79.4
	25-Feb-2016	7.22	2,480	22.99	6.08	203.6
	23-Nov-2015	7.31	2,454	22.81	5.28	95.5
	31-Aug-2015	7.48	2,633	25.05	NM	220.6
DAD-03	8-Jun-2017	6.79	3,035	21.24	5.23	-13.6
	7-Mar-2017	7.52	3,727	20.11	1.88	216.7
	30-Nov-2016	7.41	3,983	21.72	5.03	-20.9
	6-Sep-2016	7.36	3,750	23.10	2.32	NM
	2-Jun-2016	7.11	3,397	23.72	2.01	61.9
	25-Feb-2016	7.26	3,160	19.80	0.62	-97.8
	23-Nov-2015	7.33	3,365	21.04	1.30	-47.3
	1-Sep-2015	7.37	4,085	23.27	NM	225.8
DAD-04	8-Jun-2017	6.84	2,696	21.48	2.64	209.2
	7-Mar-2017	7.80	2,486	19.56	1.80	214.6
	2-Dec-2016	7.60	2,843	20.58	5.46	216.8
	6-Sep-2016	7.75	3,040	22.10	3.57	NM
	2-Jun-2016	7.16	3,129	20.67	3.12	39.4
	25-Feb-2016	7.52	2,191	18.39	3.45	84.7
	23-Nov-2015	7.68	2,587	19.50	1.92	-29.6
	1-Sep-2015	7.76	3,591	22.82	NM	164.8
DAD-05	8-Jun-2017	6.53	3,839	17.82	2.77	38.3
	7-Mar-2017	7.41	2,997	17.25	2.27	231.3
	2-Dec-2016	7.09	3,954	19.60	1.81	153.6
	6-Sep-2016	7.20	4,040	19.50	2.53	NM
	2-Jun-2016	7.09	3,542	17.60	2.87	66.2
	25-Feb-2016	7.12	3,494	17.20	1.47	167.5
	23-Nov-2015	7.29	3,106	19.79	1.71	29.8
	1-Sep-2015	7.52	2,935	22.60	NM	101.4

**TABLE 2. SUMMARY OF MONITORING WELL GROUNDWATER FIELD PARAMETERS
DONA ANA DAIRIES, DONA ANA COUNTY, NEW MEXICO**

Monitoring Well	Date Measured	pH	SpC (uS/cm)	Temp (°C)	DO (mg/L)	ORP (mV)
DAD-06	12-Jun-2017					Dry
	13-Mar-2017					Dry
	6-Dec-2016					Dry
	8-Sep-2016					Dry
	6-Jun-2016					Dry
	25-Feb-2016					Dry
	23-Nov-2015					Dry
	1-Sep-2015					Dry
DAD-07	6-Jun-2017	6.73	3,048	24.96	2.80	196.7
	10-Mar-2017	6.92	2,948	24.40	3.24	196.4
	5-Dec-2016	6.93	2,847	23.78	5.11	215.0
	7-Sep-2016	7.12	3,160	24.80	5.78	NM
	8-Jun-2016	6.79	2,985	24.84	4.60	239.2
	1-Mar-2016	7.00	3,037	24.36	4.23	208.7
	30-Nov-2015	7.09	3,088	21.59	4.65	257.1
	1-Sep-2015	7.37	3,569	26.31	NM	148.2
DAD-08	8-Jun-2017	6.50	7,029	21.64	3.83	59.4
	7-Mar-2017	7.34	7,737	20.57	2.34	237.7
	2-Dec-2016	7.02	8,153	20.74	4.32	138.9
	6-Sep-2016	7.28	8,410	21.80	4.98	NM
	2-Jun-2016	7.06	7,862	21.51	4.97	78.8
	25-Feb-2016	7.07	7,896	20.38	4.79	177.3
	23-Nov-2015	7.20	8,036	26.21	3.73	95.1
	1-Sep-2015	7.54	8,449	23.03	NM	181.8
DAD-09	9-Jun-2017	6.57	3,975	23.74	2.73	65.9
	10-Mar-2017	6.72	3,865	22.49	1.01	197.9
	6-Dec-2016	7.20	3,618	21.40	3.70	326.0
	7-Sep-2016	6.93	3,430	24.40	2.41	NM
	6-Jun-2016	6.64	3,142	23.46	2.49	271.9
	29-Feb-2016	6.90	2,888	22.47	2.55	216.2
	23-Nov-2015	7.01	2,837	21.88	2.08	127.2
	2-Sep-2015	7.19	3,006	24.32	NM	243.3
DAD-10	9-Jun-2017	6.59	2,411	21.96	4.55	222.6
	8-Mar-2017	7.28	2,414	21.94	2.21	213.2
	6-Dec-2016	7.52	2,404	19.76	2.85	260.7
	7-Sep-2016	7.47	2,620	22.70	2.81	NM
	6-Jun-2016	7.07	2,301	22.38	2.17	269.5
	29-Feb-2016	7.28	2,364	21.64	3.63	229.0
	24-Nov-2015	7.37	2,259	21.32	2.13	81.6
	3-Sep-2015	7.27	2,421	22.08	NM	241.2

**TABLE 2. SUMMARY OF MONITORING WELL GROUNDWATER FIELD PARAMETERS
DONA ANA DAIRIES, DONA ANA COUNTY, NEW MEXICO**

Monitoring Well	Date Measured	pH	SpC (uS/cm)	Temp (°C)	DO (mg/L)	ORP (mV)
DAD-11	6-Jun-2017	6.62	4,544	22.51	1.94	197.6
	8-Mar-2017	7.11	5,351	22.03	2.60	227.8
	2-Dec-2016	7.26	4,183	22.13	1.53	126.7
	8-Sep-2016	7.18	6,250	22.40	2.26	NM
	8-Jun-2016	6.60	5,892	22.05	1.24	248.7
	29-Feb-2016	7.19	4,518	20.64	5.13	367.9
	24-Nov-2015	7.22	6,105	22.14	1.25	151.2
	1-Sep-2015	6.94	4,712	23.60	NM	246.7
DAD-12	12-Jun-2017	7.17	4,221	22.69	3.62	192.5
	8-Mar-2017	6.90	5,893	22.19	1.77	207.6
	5-Dec-2016	6.94	5,930	23.21	0.75	182.5
	8-Sep-2016	7.20	4,610	22.10	1.69	NM
	8-Jun-2016	6.79	4,216	22.18	1.64	249.1
	29-Feb-2016	6.97	4,222	21.11	1.84	257.0
	24-Nov-2015	7.20	4,205	22.34	1.67	106.3
	1-Sep-2015	6.99	4,285	22.76	NM	261.4
DAD-13	12-Jun-2017	7.37	3,773	23.87	4.76	120.9
	8-Mar-2017	6.86	3,350	23.15	1.95	209.7
	5-Dec-2016	7.09	3,429	20.09	5.61	421.1
	8-Sep-2016	6.88	3,620	24.20	2.80	NM
	2-Jun-2016	6.77	3,443	23.46	2.60	88.0
	25-Feb-2016	6.91	3,407	22.77	1.49	210.9
	24-Nov-2015	7.01	3,306	22.97	1.54	126.5
	1-Sep-2015	7.31	3,595	24.61	NM	226.0
DAD-14	6-Jun-2017	6.61	5,433	21.54	2.11	117.6
	8-Mar-2017	7.45	5,547	20.79	2.59	199.2
	2-Dec-2016	7.34	5,493	20.33	1.77	137.5
	8-Sep-2016	7.45	5,850	21.60	2.81	NM
	2-Jun-2016	7.20	5,487	20.75	4.09	85.4
	29-Feb-2016	7.47	5,231	20.00	2.60	265.3
	24-Nov-2015	7.56	5,242	21.02	2.60	139.1
	1-Sep-2015	7.42	5,006	21.43	NM	247.2
DAD-15	9-Jun-2017	6.85	2,869	24.42	3.63	23.7
	13-Mar-2017	6.99	2,829	22.47	3.01	236.5
	5-Dec-2016	7.06	2,831	22.56	5.56	186.2
	7-Sep-2016	7.64	2,830	24.10	4.73	NM
	8-Jun-2016	6.96	2,762	25.21	2.12	223.8
	29-Feb-2016	7.07	2,738	22.66	4.68	251.2
	24-Nov-2015	7.22	2,630	22.17	3.36	171.1
	3-Sep-2015	7.14	2,702	23.39	NM	240.8

**TABLE 2. SUMMARY OF MONITORING WELL GROUNDWATER FIELD PARAMETERS
DONA ANA DAIRIES, DONA ANA COUNTY, NEW MEXICO**

Monitoring Well	Date Measured	pH	SpC (uS/cm)	Temp (°C)	DO (mg/L)	ORP (mV)
DAD-16	6-Jun-2017	6.67	3,672	18.94	2.86	187.6
	8-Mar-2017	7.43	3,679	19.15	2.27	218.1
	2-Dec-2016	7.42	2,551	19.22	2.29	145.9
	7-Sep-2016	7.36	4,590	19.70	2.40	NM
	6-Jun-2016	6.99	2,448	18.73	2.45	229.3
	29-Feb-2016	7.33	3,106	18.49	2.60	204.9
	30-Nov-2015	7.34	3,424	18.55	2.81	229.8
	2-Sep-2015	7.35	2,861	20.26	NM	251.4
DAD-17	7-Jun-2007	7.15	1,051	20.05	2.27	82.6
	13-Mar-2017	7.41	1,145	15.36	2.18	226.5
	5-Dec-2016	7.42	1,225	20.94	1.09	173.9
	8-Sep-2016	7.40	1,640	20.80	1.68	NM
	6-Jun-2016	6.90	1,729	19.60	1.72	270.2
	1-Mar-2016	7.56	1,550	19.74	1.54	216.9
	30-Nov-2015	7.46	1,621	19.06	2.78	226.0
	2-Sep-2015	7.35	2,099	20.55	NM	252.1
DAD-18	12-Jun-2017	7.20	3,957	19.58	4.32	72.8
	8-Mar-2017	7.19	4,011	18.81	1.41	232.4
	5-Dec-2016	7.14	3,914	18.32	2.52	191.4
	9-Sep-2016	7.17	4,290	20.70	1.62	NM
	6-Jun-2016	6.95	3,722	19.15	4.73	273.2
	1-Mar-2016	7.40	3,852	18.76	4.26	329.2
	30-Nov-2015	7.23	3,781	18.11	2.89	239.5
	2-Sep-2015	7.24	4,009	19.26	NM	252.9
DAD-19	12-Jun-2017	7.19	4,383	22.64	4.21	-29.7
	13-Mar-2017	6.92	4,644	21.94	1.82	320.8
	6-Dec-2016	7.34	4,573	22.75	1.80	213.7
	9-Sep-2016	7.08	4,610	23.60	1.84	NM
	8-Jun-2016	6.75	4,410	22.74	1.85	247.1
	1-Mar-2016	7.10	4,729	21.91	1.98	290.9
	30-Nov-2015	7.13	4,730	21.08	3.07	248.2
	2-Sep-2015	7.09	4,900	24.03	NM	238.0
DAD-20	7-Jun-2017	6.92	3,446	22.41	2.76	175.9
	10-Mar-2017	7.24	3,557	22.46	2.75	235.1
	5-Dec-2016	7.19	3,719	22.19	6.05	176.2
	7-Sep-2016	7.46	3,880	23.40	6.29	NM
	6-Jun-2016	7.02	3,499	22.51	5.70	271.7
	1-Mar-2016	7.42	3,517	21.55	5.29	308.0
	24-Nov-2015	7.33	3,456	22.11	4.67	157.1
	2-Sep-2015	7.33	3,783	24.90	NM	155.1

**TABLE 2. SUMMARY OF MONITORING WELL GROUNDWATER FIELD PARAMETERS
DONA ANA DAIRIES, DONA ANA COUNTY, NEW MEXICO**

Monitoring Well	Date Measured	pH	SpC (uS/cm)	Temp (°C)	DO (mg/L)	ORP (mV)
DAD-21	9-Jun-2017	6.65	3,822	22.21	2.96	133.2
	10-Mar-2017	6.97	4,354	20.41	2.52	191.6
	6-Dec-2016	7.33	3,969	19.88	6.24	489.8
	7-Sep-2016	6.94	4,920	22.90	2.70	NM
	6-Jun-2016	6.66	3,931	22.03	3.98	271.5
	29-Feb-2016	7.00	3,327	21.97	3.68	227.5
	23-Nov-2015	7.17	3,174	21.19	4.52	122.1
	2-Sep-2015	7.17	3,349	23.03	NM	225.0
DAD-22	7-Jun-2017	7.12	4,114	27.32	4.63	91.5
	7-Mar-2017	7.70	3,915	22.36	2.29	202.1
	5-Dec-2016	7.36	3,808	22.17	4.75	170.5
	6-Sep-2016	7.68	4,060	2.39	3.72	NM
	8-Jun-2016	6.98	3,907	24.86	4.36	230.3
	25-Feb-2016	7.12	3,802	22.15	3.71	192.0
	23-Nov-2015	7.28	2,913	22.16	3.95	126.0
	2-Sep-2015	7.65	4,065	25.17	NM	207.8
DAD-23	7-Jun-2017	7.29	3,380	23.87	4.96	64.9
	7-Mar-2017	7.55	3,433	21.99	2.54	181.5
	5-Dec-2016	7.65	2,354	22.16	2.64	197.4
	7-Sep-2016	7.40	3,580	23.10	2.52	NM
	2-Jun-2016	7.54	2,308	23.32	1.64	62.0
	29-Feb-2016	7.60	2,402	22.54	1.10	126.8
DAD-24	12-Jun-2017	6.92	4,221	24.28	2.78	226.3
	13-Mar-2017	6.70	4,248	22.44	1.35	220.8
	6-Dec-2016	7.00	4,221	23.71	0.30	-261.3
	9-Sep-2016	7.13	2,860	23.20	1.28	NM
	8-Jun-2016	6.97	2,634	22.98	1.86	244.7
	1-Mar-2016	7.20	2,507	22.26	1.89	237.4
DAD-25	8-Jun-2017	6.73	2,663	23.04	4.82	54.7
	10-Mar-2017	7.12	4,093	22.57	3.34	247.5
	2-Dec-2016	6.98	4,949	21.57	3.02	131.3
	8-Sep-2016	7.17	5,560	23.10	3.32	NM
	6-Jun-2016	6.79	3,918	22.59	3.04	268.3
	1-Mar-2016	7.11	5,434	22.49	2.12	297.6

**TABLE 2. SUMMARY OF MONITORING WELL GROUNDWATER FIELD PARAMETERS
DONA ANA DAIRIES, DONA ANA COUNTY, NEW MEXICO**

Monitoring Well	Date Measured	pH	SpC (uS/cm)	Temp (°C)	DO (mg/L)	ORP (mV)
DAD-26	9-Jun-2017	6.59	5,039	23.40	3.02	37.3
	10-Mar-2017	6.81	5,283	22.37	2.65	310.3
	6-Dec-2016	7.25	5,006	21.07	3.01	285.3
	8-Sep-2016	7.16	4,880	23.60	2.40	NM
	6-Jun-2016	6.70	4,273	23.39	1.77	270.3
	1-Mar-2016	7.30	3,959	21.09	1.36	245.7

NOTES:

* = Well contains a pump; as a result, DO and ORP values are not representative of aquifer conditions.

°C = Degrees celsius

DO = Dissolved oxygen

mg/L = Milligrams per liter

mV = Millivolts

NM = Not measured

ORP = Oxidation-reduction potential

SpC = Specific conductance

Temp = Temperature

uS/cm = Microsiemens per centimeter

**TABLE 3. SUMMARY OF GROUNDWATER SAMPLE ANALYTICAL METHODS AND SAMPLING REQUIREMENTS
DONA ANA DAIRIES, DONA ANA COUNTY, NEW MEXICO**

Target Analytes	Analytical Method	Sample Container	Preservative	Holding Time
Nitrate - N	EPA 300.0	250 mL HDPE Bottle	Cool to <6°C,	48 Hours
Total Kjeldhal Nitrogen	SM 4500 NORG C	250 mL HDPE Bottle	H ₂ SO ₄ to pH <2, Cool to <6°C	28 Days
Chloride	EPA 300.0	250 mL HDPE Bottle	Cool to <6°C	28 Days
Total Dissolved Solids	SM 2540 C MOD	250 mL HDPE Bottle	Cool to <6°C	28 Days
Total Organic Carbon	EPA 415.1	2 - 40 mL Glass VOA Vial	H ₂ SO ₄ to pH <2, Cool to <6°C	28 Days
CSIA - ¹⁵ N/ ¹⁴ N	¹⁵ N/ ¹⁴ N (δ ¹⁵ N)	1 - 1 liter Plastic Poly Bottle	Cool to <6°C	-

NOTES:
 °C = Degree Celsius
¹⁴N = Nitrogen 14
¹⁵N = Nitrogen 15
 CSIA = Compound-specific isotope analysis
 EPA = U.S. Environmental Protection Agency
 HDPE = High-density polyethylene
 mL = milliliter
 MOD = Modified
 N = Nitrogen
 SM= Standard method
 VOA = Volatile organic analysis

**TABLE 4. ABATEMENT PLAN MONITORING WELL GROUNDWATER ANALYTICAL RESULTS
DONA ANA DAIRIES, DONA ANA COUNTY, NEW MEXICO**

Monitoring Well	Date Sampled	Nitrate (mg/l)	TKN (mg/l)	Chloride (mg/l)	TDS (mg/l)	Sulfate (mg/l)
Abatement Plan Monitoring Wells						
Northern Portion						
DAD-01	8-Jun-17	17.0	<0.100	354	1,600	NA
	7-Mar-17	7.90	<0.300	438	1,620	NA
	30-Nov-16	5.19	<0.300	482	1,690	NA
	6-Sep-16	5.35	<0.937	502	1,580	NA
	2-Jun-16	3.27	<2.24	457	1,730	NA
	25-Feb-16	2.70	7.28	512	1,770	NA
	23-Nov-15	4.17	<1.18	491	1,680	NA
	1-Sep-15	8.52	2.10	420	1,600	NA
	27-May-15	10.9	<1.18	418	1,640	NA
	4-Mar-15	4.70	<1.80	459	1,910	NA
	3-Dec-14	6.53	<1.80	468	1,780	NA
	29-Aug-14	8.28	<1.80	425	1,830	NA
	3-Jun-14	6.13	<1.80	491	2,020	NA
	10-Mar-14	5.76	<1.66	496	1,780	NA
	11-Dec-13	7.61	3.50	471	1,760	NA
	10-Sep-13	4.43	2.80	472	1,920	NA
	16-May-13	10.4	<1.66	408	1,930	NA
	28-Feb-13	10.0	<1.72	469	1,740	NA
	3-Dec-12	10.7	<1.72	348	1,800	NA
	21-Aug-12	9.98	<1.72	373	1,640	NA
	9-May-12	6.88	2.80	401	1,660	NA
	31-Jan-12	9.90	2.52	439	1,520	NA
	27-Oct-11	9.56	3.50	436	1,840	256
	20-Jul-11	12.0	2.38	426	1,650	NA
	20-Apr-11	10.3	<2.17	460	1,710	NA
	24-Jan-11	19.8	3.50	408	1,820	NA
	16-Sep-10	7.56	<10.0	439	1,800	NA
	29-Jun-10	8.55	<1.0	491	2,120	NA
	21-Mar-10	6.3	<5.0	500	1,780	NA
	9-Dec-09	7.5	1.5	550	2,010	NA
	NMED Split	9-Dec-09	7.3	2.8	468	356
29-Aug-09		7.3	<5.0	540	1,970	NA
12-May-09		5.6	<1.0	540	1,800	NA

**TABLE 4. ABATEMENT PLAN MONITORING WELL GROUNDWATER ANALYTICAL RESULTS
DONA ANA DAIRIES, DONA ANA COUNTY, NEW MEXICO**

Monitoring Well	Date Sampled	Nitrate (mg/l)	TKN (mg/l)	Chloride (mg/l)	TDS (mg/l)	Sulfate (mg/l)
DAD-02	8-Jun-17	11.3	<0.100	473	1,570	NA
	7-Mar-17	11.5	<0.300	522	1,650	NA
	30-Nov-16	10.1	<0.300	506	1,610	NA
	6-Sep-16	9.10	<0.937	500	1,460	NA
	2-Jun-16	9.45	<2.24	467	1,470	NA
	25-Feb-16	10.7	5.60	520	1,480	NA
	23-Nov-15	10.3	<1.18	493	1,600	NA
	31-Aug-15	10.3	3.50	511	1,760	NA
	27-May-15	10.6	<1.18	465	1,540	NA
	4-Mar-15	9.15	<1.80	440	1,560	NA
	3-Dec-14	8.47	<1.80	542	1,710	NA
	29-Aug-14	7.05	<1.80	451	1,690	NA
	3-Jun-14	5.18	<1.80	506	1,640	NA
	10-Mar-14	7.75	<1.66	463	1,620	NA
	11-Dec-13	7.91	2.80	443	1,540	NA
	9-Sep-13	7.14	<1.66	337	1,900	NA
	16-May-13	9.19	<1.66	393	1,750	NA
	1-Mar-13	8.52	<1.72	357	1,520	NA
	3-Dec-12	8.51	<1.72	345	1,800	NA
	21-Aug-12	4.39	2.10	301	1,570	NA
	9-May-12	7.71	<1.72	373	1,830	NA
	31-Jan-12	7.66	<2.17	335	1,720	NA
	27-Oct-11	8.30	2.52	380	1,360	475
	20-Jul-11	7.66	<2.17	374	1,750	NA
	21-Apr-11	7.97	<2.17	434	1,760	NA
	24-Jan-11	6.38	2.80	443	2,240	NA
16-Sep-10	3.44	<10.0	385	1,790	NA	
29-Jun-10	8.11	< 0.5	364	1,870	NA	
21-Mar-10	8.1	<1.0	420	1,970	NA	
9-Dec-09	9.0	<1.0	440	1,920	NA	
NMED Split	9-Dec-09	9	0.39	388	1,970	586
	29-Aug-09	9.9	<2.0	490	1,890	NA
	14-May-09	7.4	<5.0	350	1,700	NA

**TABLE 4. ABATEMENT PLAN MONITORING WELL GROUNDWATER ANALYTICAL RESULTS
DONA ANA DAIRIES, DONA ANA COUNTY, NEW MEXICO**

Monitoring Well	Date Sampled	Nitrate (mg/l)	TKN (mg/l)	Chloride (mg/l)	TDS (mg/l)	Sulfate (mg/l)
DAD-11 Vertical Delineation (formerly 177-03)	6-Jun-17	12.3	0.564	821	3,030	NA
	8-Mar-17	14.0	0.627	983	3,420	NA
	5-Dec-16	7.40	<0.300	691	2,680	NA
	8-Sep-16	15.4	<0.937	1,200	3,960	NA
	8-Jun-16	14.3	<2.24	1,060	4,040	NA
	29-Feb-16	13.5	<1.18	1,060	3,040	NA
	24-Nov-15	17.1	8.40	1,320	4,030	NA
	1-Sep-15	12.4	<1.18	981	3,120	NA
	29-May-15	13.9	<1.18	990	3,070	NA
	5-Mar-15	19.7	<1.80	1,220	3,960	NA
	5-Dec-14	19.9	<1.80	1,230	3,870	NA
	3-Sep-14	11.1	<1.80	717	2,950	NA
	6-Jun-14	1.31	4.90	477	1,860	NA
	17-Mar-14	12.0	<1.66	890	3,230	NA
	16-Dec-13	15.0	2.10	1,170	3,790	NA
	9-Sep-13	13.6	2.80	1,080	3,560	NA
	29-May-13	15.7	<1.66	1,110	3,600	NA
	1-Mar-13	14.6	<1.72	1,190	3,600	NA
	3-Dec-12	13.4	<1.72	1,210	3,870	NA
	21-Aug-12	8.71	<1.72	818	3,020	NA
	14-May-12	0.791	<1.72	359	1,550	NA
	1-Feb-12	2.38	<2.17	456	1,700	NA
	27-Oct-11	<0.500	<2.17	434	1,290	215
	2-Aug-11	<0.500	<2.17	427	1,490	NA
	5-May-11	<0.500	<2.17	398	1,360	NA
	25-Jan-11	4.60	<2.05	386	1,500	NA
	21-Sep-10	3.21	<10.0	369	1,520	NA
	29-Jun-10	1.6	<1.0	430	1,610	NA
	28-Apr-10	1.5	<1.0	450	1,600	NA
	20-Jan-10	1.4	<1.0	460	1,600	NA
21-Oct-09	1.0	<1.0	430	1,600	NA	
7-Jul-09	0.80	<1.0	470	1,500	NA	
6-May-09	0.97	3.5	450	1,600	NA	
22-Jan-09	1.00	<1.0	370	1,600	NA	

**TABLE 4. ABATEMENT PLAN MONITORING WELL GROUNDWATER ANALYTICAL RESULTS
DONA ANA DAIRIES, DONA ANA COUNTY, NEW MEXICO**

Monitoring Well	Date Sampled	Nitrate (mg/l)	TKN (mg/l)	Chloride (mg/l)	TDS (mg/l)	Sulfate (mg/l)
DAD-12 Vertical Delineation	12-Jun-17	21.0	<0.100	975	3,330	NA
	8-Mar-17	25.7	<0.0501	1,200	3,690	NA
	5-Dec-16	20.7	<0.300	1,180	3,760	NA
	8-Sep-16	19.2	<0.937	805	2,960	NA
	8-Jun-16	18.2	<2.24	889	2,900	NA
	29-Feb-16	20.7	<1.18	809	2,980	NA
	24-Nov-15	19.8	<1.18	735	2,860	NA
	1-Sep-15	19.8	<1.18	759	2,950	NA
	29-May-15	14.6	<1.18	705	2,860	NA
	6-Mar-15	19.0	<1.80	625	2,860	NA
	4-Dec-14	19.0	<1.80	620	2,760	NA
	3-Sep-14	18.6	<1.80	588	2,700	NA
	9-Jun-14	19.3	<1.80	603	2,750	NA
	17-Mar-14	20.5	<1.66	621	2,890	NA
	13-Dec-13	18.5	2.10	638	2,840	NA
	10-Sep-13	18.1	2.80	557	2,950	NA
	29-May-13	18.2	<1.66	686	3,130	NA
	28-Feb-13	22.8	<1.72	688	2,820	NA
	3-Dec-12	16.4	<1.72	689	3,070	NA
	21-Aug-12	17.8	2.10	620	2,990	NA
14-May-12	23.1	<1.72	561	2,870	NA	
1-Feb-12	20.8	<2.17	614	2,670	NA	
7-Dec-11	18.8	<2.17	597	2,620	616	
DAD-13	12-Jun-17	16.0	<0.100	701	2,520	NA
	8-Mar-17	14.0	<0.0501	523	2,020	NA
	5-Dec-16	9.54	<0.300	622	2,240	NA
	8-Sep-16	10.9	<0.937	673	2,300	NA
	2-Jun-16	10.5	<2.24	676	2,310	NA
	25-Feb-16	11.0	<1.18	702	2,200	NA
	24-Nov-15	9.98	<1.18	642	2,280	NA
	1-Sep-15	9.82	<1.18	611	2,300	NA
	29-May-15	11.8	<1.18	666	2,280	NA
	6-Mar-15	6.72	<1.80	553	2,120	NA
	4-Dec-14	9.14	<1.80	581	2,160	NA
	2-Sep-14	6.51	<1.80	386	1,960	NA
	9-Jun-14	5.82	<1.80	507	2,000	NA
	17-Mar-14	6.59	<3.32	528	1,960	NA
	13-Dec-13	5.83	<1.66	546	1,940	NA
	9-Sep-13	3.42	2.80	524	1,800	NA
	29-May-13	5.00	<1.66	550	2,020	NA
	28-Feb-13	5.63	<1.72	582	1,970	NA
	3-Dec-12	5.04	<1.72	504	1,810	NA
	21-Aug-12	3.51	<1.72	420	1,900	NA
10-May-12	8.66	<1.72	514	2,010	NA	
1-Feb-12	7.59	<2.17	537	1,960	NA	
27-Oct-11	7.51	2.52	536	3,700	321	

**TABLE 4. ABATEMENT PLAN MONITORING WELL GROUNDWATER ANALYTICAL RESULTS
DONA ANA DAIRIES, DONA ANA COUNTY, NEW MEXICO**

Monitoring Well	Date Sampled	Nitrate (mg/l)	TKN (mg/l)	Chloride (mg/l)	TDS (mg/l)	Sulfate (mg/l)
DAD-14	6-Jun-17	32.7	<0.0500	1,060	3,750	NA
	8-Mar-17	39.1	0.0694	1,090	3,780	NA
	2-Dec-16	39.0	<0.300	1,140	3,750	NA
	8-Sep-16	44.5	<0.937	1,170	3,700	NA
	2-Jun-16	40.9	<2.24	1,280	3,700	NA
	29-Feb-16	40.2	<1.18	1,280	3,540	NA
	24-Nov-15	33.9	<1.18	1,220	3,550	NA
	1-Sep-15	32.1	<1.18	1,110	3,260	NA
	29-May-15	32.7	<1.18	1,030	3,320	NA
	5-Mar-15	30.2	<1.80	949	3,280	NA
	4-Dec-14	30.3	<1.80	933	3,200	NA
	2-Sep-14	26.7	2.10	878	3,240	NA
	6-Jun-14	29.6	<1.80	943	3,340	NA
	17-Mar-14	41.3	<1.66	1,040	3,620	NA
	13-Dec-13	31.9	<1.66	929	3,160	NA
	9-Sep-13	29.2	3.50	1,010	3,590	NA
	29-May-13	34.6	<1.66	1,030	3,520	NA
	1-Mar-13	42.0	16.8	1,130	3,730	NA
	3-Dec-12	40.3	<1.72	1,150	4,010	NA
	21-Aug-12	33.2	<1.72	919	3,340	NA
14-May-12	28.8	<1.72	881	3,280	NA	
1-Feb-12	20.3	<2.17	861	2,880	NA	
27-Oct-11	17.2	2.80	835	1,780	447	
DAD-23	7-Jun-17	14.9	<0.100	580	2,300	NA
	7-Mar-17	12.0	<0.300	577	2,230	NA
	5-Dec-16	5.57	<0.300	566	1,940	NA
	7-Sep-16	1.86	<0.937	462	1,720	NA
	2-Jun-16	1.10	<2.24	636	2,260	NA
	29-Feb-16	<0.305	<1.18	421	1,680	NA
	21-Dec-15	6.11	<1.18	450	1,860	NA
NMWQCC Standard		10	NA	250	1,000	600
Existing Conditions		NA	NA	1,015	3,178	NA

**TABLE 4. ABATEMENT PLAN MONITORING WELL GROUNDWATER ANALYTICAL RESULTS
DONA ANA DAIRIES, DONA ANA COUNTY, NEW MEXICO**

Monitoring Well	Date Sampled	Nitrate (mg/l)	TKN (mg/l)	Chloride (mg/l)	TDS (mg/l)	Sulfate (mg/l)	
Central Portion							
DAD-03	8-Jun-17	0.150	2.67	454	2,110	NA	
	7-Mar-17	0.251	3.09	589	2,570	NA	
	30-Nov-16	0.874	4.29	647	2,820	NA	
	6-Sep-16	<0.305	<0.937	289	2,520	NA	
	2-Jun-16	<0.305	<2.24	540	2,410	NA	
	25-Feb-16	<0.305	3.92	558	2,340	NA	
	23-Nov-15	<0.194	<1.18	603	2,440	NA	
	1-Sep-15	<0.194	1.40	702	2,720	NA	
	27-May-15	<0.0470	<1.18	738	2,620	NA	
	4-Mar-15	<0.0470	<1.80	609	2,630	NA	
	3-Dec-14	<0.126	<1.80	569	2,560	NA	
	29-Aug-14	<0.126	<1.80	686	2,890	NA	
	9-Jun-14	<0.187	<1.80	838	3,410	NA	
	10-Mar-14	0.906	<1.66	917	3,480	NA	
	11-Dec-13	<0.213	<1.66	932	3,180	NA	
	10-Sep-13	Not Sampled - insufficient water to sample					
	16-May-13	1.07	<1.66	1,400	4,420	NA	
	1-Mar-13	0.721	<1.72	1,220	3,720	NA	
	3-Dec-12	1.1	<1.72	1,150	4,760	NA	
	21-Aug-12	<0.0290	2.80	1,090	3,920	NA	
	9-May-12	<0.114	2.66	1,200	4,160	NA	
	31-Jan-12	<0.500	4.34	1,340	4,350	NA	
	26-Oct-11	<0.500	3.22	1,790	5,420	1,100	
	20-Jul-11	<1.00	3.22	1,630	4,720	NA	
	21-Apr-11	<0.500	<2.17	1,870	5,600	NA	
	24-Jan-11	<0.00955	4.20	1,590	4,660	NA	
	16-Sep-10	0.217	<10.0	1,370	4,320	NA	
	29-Jun-10	<0.5	6.18	1,570	5,150	NA	
	21-Mar-10	<10	<1.0	2,200	5,620	NA	
	9-Dec-09	<10	<5.0	2,100	5,590	NA	
	NMED Split	9-Dec-09	<0.1	0.88	1,570	5,300	1,160
		29-Aug-09	<0.10	<5.0	1,400	4,420	NA
12-May-09		<10	<5.0	1,200	5,000	NA	

**TABLE 4. ABATEMENT PLAN MONITORING WELL GROUNDWATER ANALYTICAL RESULTS
DONA ANA DAIRIES, DONA ANA COUNTY, NEW MEXICO**

Monitoring Well	Date Sampled	Nitrate (mg/l)	TKN (mg/l)	Chloride (mg/l)	TDS (mg/l)	Sulfate (mg/l)
DAD-04	8-Jun-17	0.133	0.956	349	1,800	NA
	7-Mar-17	0.257	0.632	317	1,760	NA
	2-Dec-16	1.46	1.41	343	2,040	NA
	6-Sep-16	<0.305	<0.937	497	1,830	NA
	2-Jun-16	0.633	<2.24	547	2,060	NA
	25-Feb-16	<0.305	<1.18	434	1,730	NA
	23-Nov-15	0.0853	6.16	443	1,690	NA
	1-Sep-15	<0.194	2.10	561	2,320	NA
	27-May-15	0.176	<1.18	475	1,820	NA
	4-Mar-15	0.819	<1.80	195	1,280	NA
	3-Dec-14	1.65	<1.80	185	1,260	NA
	29-Aug-14	<0.126	<1.80	483	2,060	NA
	3-Jun-14	0.988	3.50	740	2,810	NA
	10-Mar-14	1.01	<1.66	694	2,600	NA
	11-Dec-13	1.69	<1.66	604	2,400	NA
	5-Sep-13	0.827	9.10	544	2,710	NA
	16-May-13	<0.0420	<1.66	613	2,320	NA
	1-Mar-13	2.12	<1.72	510	2,090	NA
	5-Dec-12	2.740	<1.72	545	2,430	NA
	21-Aug-12	<0.0290	<1.72	496	2,620	NA
	9-May-12	0.305	<1.72	502	1,970	NA
	31-Jan-12	2.05	<2.17	493	2,320	NA
	26-Oct-11	<0.500	2.80	590	2,950	380
	20-Jul-11	<0.500	<2.17	670	2,540	NA
	20-Apr-11	<0.500	<2.17	584	2,570	NA
	24-Jan-11	<0.00955	2.66	608	2,400	NA
	16-Sep-10	<0.100	<10.0	683	2,560	NA
29-Jun-10	<0.5	1.4	570	2,330	NA	
21-Mar-10	<2.0	<2.0	620	2,460	NA	
9-Dec-09	<2.0	1.7	810	2,720	NA	
NMED Split	9-Dec-09	<0.1	1.2	659	2,630	373
	29-Aug-09	<2.0	<5.0	690	2,690	NA
	13-May-09	<2.0	<5.0	690	2,700	NA

**TABLE 4. ABATEMENT PLAN MONITORING WELL GROUNDWATER ANALYTICAL RESULTS
DONA ANA DAIRIES, DONA ANA COUNTY, NEW MEXICO**

Monitoring Well	Date Sampled	Nitrate (mg/l)	TKN (mg/l)	Chloride (mg/l)	TDS (mg/l)	Sulfate (mg/l)
DAD-05	8-Jun-17	1.56	1.13	722	2,850	NA
	7-Mar-17	8.37	1.04	434	2,150	NA
	2-Dec-16	2.70	2.02	653	2,840	NA
	6-Sep-16	5.00	<0.937	614	2,480	NA
	2-Jun-16	5.26	<2.24	611	2,710	NA
	25-Feb-16	9.43	<1.18	654	2,660	NA
	23-Nov-15	<0.194	2.80	493	2,100	NA
	1-Sep-15	2.15	1.40	388	2,100	NA
	27-May-15	4.48	<1.18	436	2,180	NA
	4-Mar-15	10.5	<1.80	564	2,400	NA
	3-Dec-14	2.55	<1.80	273	1,300	NA
	29-Aug-14	1.87	<1.80	230	1,200	NA
	3-Jun-14	2.20	<1.80	497	2,000	NA
	10-Mar-14	4.81	<1.66	312	1,510	NA
	12-Dec-13	0.898	2.80	72.9	695	NA
	5-Sep-13	2.16	4.90	120	870	NA
	29-May-13	2.44	<1.66	582	2,580	NA
	5-Mar-13	<0.246	<1.72	519	2,100	NA
	5-Dec-12	3.350	<1.72	690	2,930	NA
	22-Aug-12	<0.0290	<1.72	544	2,260	NA
	9-May-12	0.908	2.10	566	2,380	NA
	1-Feb-12	<0.500	<2.17	558	2,020	NA
	26-Oct-11	<0.500	2.66	647	900	377
	20-Jul-11	<0.500	5.04	599	2,460	NA
	20-Apr-11	<0.500	<2.17	430	1,810	NA
	20-Jan-11	0.128	2.10	477	1,870	NA
	16-Sep-10	<2.50	<10.0	536	2,220	NA
	29-Jun-10	< 0.5	1.1	627	2,550	NA
	21-Mar-10	<2.0	<1.0	630	2,340	NA
	9-Dec-09	<2.0	1.3	710	2,420	NA
NMED Split	9-Dec-09	<0.1	0.95	563	2,290	362
	29-Aug-09	<2.0	<2.0	630	2,310	NA
	13-May-09	<2.0	<5.0	640	2,700	NA
Duplicate	13-May-09	<10	1.6	618	2,260	NA

**TABLE 4. ABATEMENT PLAN MONITORING WELL GROUNDWATER ANALYTICAL RESULTS
DONA ANA DAIRIES, DONA ANA COUNTY, NEW MEXICO**

Monitoring Well	Date Sampled	Nitrate (mg/l)	TKN (mg/l)	Chloride (mg/l)	TDS (mg/l)	Sulfate (mg/l)
DAD-06	12-Jun-17					Dry
	13-Mar-17					Dry
	6-Dec-16					Dry
	8-Sep-16					Dry
	6-Jun-16					Dry
	25-Feb-16					Dry
	23-Nov-15					Dry
	1-Sep-15					Dry
	28-May-15					Dry
	4-Mar-15					Dry
	4-Dec-14					Dry
	12-Aug-14					Dry
	13-May-14					Dry
	10-Mar-14					Dry
	11-Dec-13					Dry
	5-Sep-13					Dry
	30-May-13	6.07	<1.66	508	1,690	NA
	4-Mar-13	7.66	<1.72	496	1,510	NA
	5-Dec-12	8.25	<1.72	439	1,610	NA
	21-Aug-12	9.11	2.10	347	1,530	NA
	9-May-12	11.0	<1.72	375	1,570	NA
	31-Jan-12	13.6	<2.17	382	1,510	NA
	27-Oct-11	9.20	<2.17	322	1,060	228
	20-Jul-11	18.0	3.64	358	1,370	NA
	21-Apr-11	18.0	<2.17	349	1,330	NA
	24-Jan-11	12.2	2.10	360	1,270	NA
	16-Sep-10	9.20	<10.0	359	1,370	NA
29-Jun-10	11.6	<2.0	365	1,460	NA	
21-Mar-10	10	<2.0	390	1,390	NA	
9-Dec-09	10	<1.0	380	1,380	NA	
NMED Split	9-Dec-09	8.6	0.36	354	1,440	262
	29-Aug-09	8.2	<5.0	390	1,260	NA
	14-May-09	11	<5.0	350	1,300	NA
Duplicate	14-May-09	8.17	0.4	338	1,250	NA

**TABLE 4. ABATEMENT PLAN MONITORING WELL GROUNDWATER ANALYTICAL RESULTS
DONA ANA DAIRIES, DONA ANA COUNTY, NEW MEXICO**

Monitoring Well	Date Sampled	Nitrate (mg/l)	TKN (mg/l)	Chloride (mg/l)	TDS (mg/l)	Sulfate (mg/l)
DAD-07	6-Jun-17	7.69	<0.0500	529	2,030	NA
	10-Mar-17	6.07	<0.0501	480	1,800	NA
	5-Dec-16	4.97	<0.300	467	1,820	NA
	7-Sep-16	5.50	<0.937	583	1,940	NA
	8-Jun-16	4.87	<2.24	526	1,820	NA
	1-Mar-16	5.27	<1.18	609	2,020	NA
	30-Nov-15	6.82	<1.18	638	2,020	NA
	1-Sep-15	7.45	<1.18	649	2,060	NA
	28-May-15	5.83	<1.18	619	1,960	NA
	5-Mar-15	5.34	<1.80	554	2,060	NA
	3-Dec-14	6.85	<1.80	607	2,180	NA
	2-Sep-14	7.48	<1.80	589	2,150	NA
	12-Jun-14	5.44	<1.80	540	2,020	NA
	11-Mar-14	4.84	2.10	512	1,980	NA
	11-Dec-13	7.94	<1.66	700	2,270	NA
	5-Sep-13	7.01	3.50	650	2,380	NA
	24-May-13	8.42	<1.66	720	2,570	NA
	5-Mar-13	8.15	<1.72	724	2,740	NA
	5-Dec-12	8.03	<1.72	718	2,610	NA
	22-Aug-12	6.88	<1.72	671	2,540	NA
	9-May-12	3.81	<1.72	588	2,150	NA
	31-Jan-12	5.40	<2.17	610	1,640	NA
	26-Oct-11	5.22	2.24	591	750	426
	20-Jul-11	4.67	2.80	554	1,880	NA
	20-Apr-11	4.14	<2.17	525	1,780	NA
	19-Jan-11	0.410	<2.05	518	1,740	NA
	16-Sep-10	<2.50	<10.0	637	1,990	NA
	29-Jun-10	5.17	<0.5	569	2,060	NA
	21-Mar-10	5.1	<1.0	640	1,970	NA
	9-Dec-09	5.4	<1.0	620	1,900	NA
NMED Split	9-Dec-09	5.2	<0.1	536	1,870	403
	29-Aug-09	4.4	<5.0	610	1,780	NA
	14-May-09	4.6	<1.0	530	1,800	NA

**TABLE 4. ABATEMENT PLAN MONITORING WELL GROUNDWATER ANALYTICAL RESULTS
DONA ANA DAIRIES, DONA ANA COUNTY, NEW MEXICO**

Monitoring Well	Date Sampled	Nitrate (mg/l)	TKN (mg/l)	Chloride (mg/l)	TDS (mg/l)	Sulfate (mg/l)
DAD-08	8-Jun-17	37.9	<0.100	1,670	5,140	NA
	7-Mar-17	44.8	<0.300	1,860	5,420	NA
	2-Dec-16	45.9	<0.300	1,990	5,800	NA
	6-Sep-16	44.4	<0.937	1,950	5,940	NA
	2-Jun-16	52.9	<2.24	1,960	5,840	NA
	25-Feb-16	51.2	5.60	1,990	5,740	NA
	23-Nov-15	66.1	<1.18	2,070	5,980	NA
	1-Sep-15	65.3	<1.18	2,050	6,160	NA
	28-May-15	63.0	<1.18	2,050	5,840	NA
	5-Mar-15	48.6	<1.80	1,670	5,740	NA
	3-Dec-14	48.1	<1.80	1,700	5,930	NA
	2-Sep-14	39.5	<1.80	1,700	5,220	NA
	4-Jun-14	55.8	2.10	2,210	5,840	NA
	11-Mar-14	71.7	<1.66	2,450	6,400	NA
	12-Dec-13	70.7	2.80	2,500	6,780	NA
	5-Sep-13	74.9	2.80	2,440	7,440	NA
	24-May-13	71.5	<1.66	2,140	6,740	NA
	4-Mar-13	90.0	<1.72	2,280	7,060	NA
	5-Dec-12	40.2	<1.72	2,270	5,980	NA
	22-Aug-12	32.2	<1.72	2,430	7,220	NA
	9-May-12	2.39	<1.72	1,150	3,260	NA
	31-Jan-12	2.69	<2.17	1,250	2,990	NA
	26-Oct-11	2.80	<2.17	1,260	2,500	471
	20-Jul-11	3.36	3.78	1,320	3,060	NA
	20-Apr-11	4.33	<2.17	1,300	3,280	NA
	19-Jan-11	<0.239	2.10	1,240	2,600	NA
	17-Sep-10	<2.50	<10.0	1,370	3,230	NA
	29-Jun-10	2.53	<1.0	1,290	5,950	NA
	21-Mar-10	<4.0	<1.0	1,300	3,270	NA
	9-Dec-09	<4.0	<1.0	1,400	3,290	NA
NMED Split	9-Dec-09	3.1	0.26	1,400	3,070	509
	29-Aug-09	<4.0	<2.0	1,500	3,180	NA
	14-May-09	3.0	<5.0	1,300	3,600	NA

**TABLE 4. ABATEMENT PLAN MONITORING WELL GROUNDWATER ANALYTICAL RESULTS
DONA ANA DAIRIES, DONA ANA COUNTY, NEW MEXICO**

Monitoring Well	Date Sampled	Nitrate (mg/l)	TKN (mg/l)	Chloride (mg/l)	TDS (mg/l)	Sulfate (mg/l)
DAD-15	9-Jun-17	6.07	<0.100	532	1,870	NA
	13-Mar-17	5.74	<0.0501	526	1,860	NA
	5-Dec-16	5.12	<0.300	496	1,660	NA
	7-Sep-16	4.21	<0.937	506	1,780	NA
	8-Jun-16	4.41	<2.24	466	1,680	NA
	29-Feb-16	4.30	3.36	536	1,720	NA
	24-Nov-15	5.06	<1.18	538	1,720	NA
	1-Sep-15	4.20	<1.18	501	1,760	NA
	29-May-15	5.43	<1.18	536	1,940	NA
	6-Mar-15	5.08	<1.80	491	1,780	NA
	4-Dec-14	5.79	<1.80	508	1,730	NA
	2-Sep-14	5.97	<1.80	489	1,620	NA
	6-Jun-14	6.09	<1.80	510	1,750	NA
	2-Jan-14	4.72	2.10	497	1,780	NA
	10-Sep-13	7.56	3.50	356	1,740	NA
	29-May-13	5.29	<1.66	504	1,970	NA
	4-Mar-13	5.10	<1.72	515	1,800	NA
	4-Dec-12	4.710	<1.72	484	1,810	256
	20-Aug-12	2.370	35.00	351	1,330	256
DAD-16	6-Jun-17	0.656	1.11	666	2,710	NA
	8-Mar-17	0.993	0.804	649	2,690	NA
	2-Dec-16	1.76	3.14	342	1,900	NA
	7-Sep-16	1.56	<0.937	821	3,000	NA
	6-Jun-16	1.02	<2.24	423	2,070	NA
	29-Feb-16	0.327	6.72	629	2,440	NA
	30-Nov-15	1.25	<1.18	611	2,520	NA
	2-Sep-15	2.72	1.40	424	1,970	NA
	29-May-15	3.30	1.40	431	2,060	NA
	5-Mar-15	1.04	<1.80	683	2,650	NA
	4-Dec-14	2.79	<1.80	679	2,220	NA
	2-Sep-14	2.44	<1.80	579	2,300	NA
	3-Jun-14	1.49	2.10	569	2,260	NA
	10-Mar-14	1.65	<1.66	573	2,100	NA
	12-Dec-13	1.28	2.10	561	2,210	NA
	9-Sep-13	0.832	4.20	538	2,260	NA
	29-May-13	1.68	<1.66	501	2,200	NA
	5-Mar-13	2.55	<1.72	674	2,670	NA
	5-Dec-12	2.420	<1.72	529	2,280	NA
	22-Aug-12	<0.0290	<1.72	472	2,000	NA
	14-May-12	0.147	<1.72	378	2,080	NA
1-Feb-12	<0.500	<2.17	438	1,960	NA	
27-Oct-11	<0.500	3.36	410	1,520	408	

**TABLE 4. ABATEMENT PLAN MONITORING WELL GROUNDWATER ANALYTICAL RESULTS
DONA ANA DAIRIES, DONA ANA COUNTY, NEW MEXICO**

Monitoring Well	Date Sampled	Nitrate (mg/l)	TKN (mg/l)	Chloride (mg/l)	TDS (mg/l)	Sulfate (mg/l)
DAD-17	7-Jun-17	0.939	0.234	84.2	970	NA
	13-Mar-17	0.509	0.352	103	885	NA
	5-Dec-16	1.46	0.370	126	755	NA
	8-Sep-16	1.89	<0.937	169	1,100	NA
	6-Jun-16	0.626	<2.24	240	1,440	NA
	1-Mar-16	<0.0610	<1.18	183	1,260	NA
	30-Nov-15	<0.0387	<1.18	373	1,550	NA
	2-Sep-15	<0.0387	<1.18	270	1,460	NA
	28-May-15	0.486	<1.18	199	1,560	NA
	5-Mar-15	0.797	<1.80	348	1,660	NA
	5-Dec-14	6.87	<1.80	451	1,820	NA
	3-Sep-14	2.48	<1.80	442	1,920	NA
	3-Jun-14	1.03	<1.80	525	2,600	NA
	11-Mar-14	3.27	<3.32	440	1,820	NA
	12-Dec-13	2.45	2.80	412	1,640	NA
	9-Sep-13	0.370	2.10	451	2,340	NA
	24-May-13	0.827	<1.66	317	1,400	NA
	5-Mar-13	2.06	<1.72	351	1,550	NA
	5-Dec-12	2.28	<1.72	230	1,260	NA
	22-Aug-12	<0.0290	<1.72	189	930	NA
10-May-12	<0.114	<1.72	353	1,580	NA	
1-Feb-12	<0.500	3.36	113	714	NA	
26-Oct-11	<0.500	3.50	175	724	186	
DAD-18 Vertical Delineation	12-Jun-17	10.4	0.652	710	2,760	NA
	8-Mar-17	9.07	0.242	684	2,750	NA
	5-Dec-16	7.88	0.713	684	2,730	NA
	9-Sep-16	6.85	<0.937	688	2,650	NA
	6-Jun-16	8.04	<2.24	671	2,830	NA
	1-Mar-16	8.55	<1.18	918	2,860	NA
	30-Nov-15	8.19	1.68	923	2,760	NA
	2-Sep-15	8.47	3.50	741	2,960	NA
	28-May-15	9.86	1.40	825	2,940	NA
	5-Mar-15	10.0	<1.80	736	2,930	NA
	5-Dec-14	19.3	<1.80	623	2,780	NA
	3-Sep-14	12.1	<1.80	713	2,960	NA
	3-Jun-14	13.2	<1.80	749	2,760	NA
	11-Mar-14	12.8	<1.66	739	2,880	NA
	12-Dec-13	11.8	2.10	719	2,840	NA
	9-Sep-13	10.9	2.80	697	3,040	NA
	29-May-13	11.9	<1.66	734	3,020	NA
	5-Mar-13	11.2	<1.72	712	2,700	NA
	5-Dec-12	10.10	<1.72	643	2,690	NA
	22-Aug-12	9.03	4.62	642	2,790	NA
10-May-12	9.11	<1.72	558	2,700	NA	
1-Feb-12	9.62	<2.17	629	2,470	NA	
7-Dec-11	9.21	<2.17	639	2,670	495	

**TABLE 4. ABATEMENT PLAN MONITORING WELL GROUNDWATER ANALYTICAL RESULTS
DONA ANA DAIRIES, DONA ANA COUNTY, NEW MEXICO**

Monitoring Well	Date Sampled	Nitrate (mg/l)	TKN (mg/l)	Chloride (mg/l)	TDS (mg/l)	Sulfate (mg/l)
DAD-19 Vertical Delineation	12-Jun-17	20.7	<0.100	928	2,790	NA
	13-Mar-17	30.7	<0.0501	970	2,870	NA
	6-Dec-16	22.5	<0.300	944	3,420	NA
	9-Sep-16	25.2	<0.937	418	2,910	NA
	8-Jun-16	24.5	<2.24	1,830	2,920	NA
	1-Mar-16	36.3	<1.18	1,060	3,200	NA
	30-Nov-15	41.2	<1.18	1,050	3,260	NA
	2-Sep-15	36.9	<1.18	1,000	3,260	NA
	28-May-15	43.6	<1.18	994	3,240	NA
	6-Mar-15	46.2	<1.80	966	3,160	NA
	5-Dec-14	10.7	<1.80	782	2,670	NA
	3-Sep-14	41.0	<1.80	899	3,240	NA
	4-Jun-14	54.3	<1.80	914	3,220	NA
	18-Mar-14	50.3	<1.66	861	3,130	NA
	12-Dec-13	48.9	2.10	930	3,240	NA
	9-Sep-13	54.6	<1.66	1,260	3,270	NA
	30-May-13	71.3	<1.66	951	3,560	NA
	4-Mar-13	69.1	<1.72	986	3,430	NA
	5-Dec-12	54.2	<1.72	851	3,230	NA
	21-Aug-12	59.2	<1.72	843	3,470	NA
10-May-12	54.8	<1.72	835	3,460	NA	
1-Feb-12	59.8	<2.17	913	2,950	NA	
7-Dec-11	47.4	<2.17	789	3,070	544	
DAD-24 Vertical Delineation	12-Jun-17	6.94	<0.100	969	2,630	NA
	13-Mar-17	6.84	<0.0501	947	2,530	NA
	28-Dec-16	NA	NA	NA	2,600	NA
	6-Dec-16	6.19	<0.300	938	2,630 R	NA
	9-Sep-16	1.84	<0.937	425	1,620	NA
	8-Jun-16	2.55	<2.24	482	1,620	NA
	1-Mar-16	2.22	<1.18	511	1,670	NA
DAD-25	8-Jun-17	10.1	<0.100	678	1,940	NA
	10-Mar-17	22.5	<0.0501	954	2,920	NA
	2-Dec-16	31.9	<0.300	1,350	3,750	NA
	8-Sep-16	32.6	<0.937	1,420	4,010	NA
	6-Jun-16	24.8	<2.24	1,390	3,400	NA
	1-Mar-16	52.5	<1.18	1,380	4,020	NA
	22-Dec-15	57.9	<1.18	1,580	4,640	NA
NMWQCC Standard		10	NA	250	1,000	600
Existing Conditions		NA	NA	1,848	5,505	NA

**TABLE 4. ABATEMENT PLAN MONITORING WELL GROUNDWATER ANALYTICAL RESULTS
DONA ANA DAIRIES, DONA ANA COUNTY, NEW MEXICO**

Monitoring Well	Date Sampled	Nitrate (mg/l)	TKN (mg/l)	Chloride (mg/l)	TDS (mg/l)	Sulfate (mg/l)
Southern Portion						
DAD-09 Perched Aquifer	9-Jun-17	66.8	<0.100	773	3,300	NA
	10-Mar-17	55.4	<0.0501	667	2,530	NA
	6-Dec-16	50.2	<0.300	676	2,470	NA
	7-Sep-16	36.0	<0.937	619	2,280	NA
	6-Jun-16	34.9	<2.24	583	2,240	NA
	29-Feb-16	16.2	<1.18	574	2,050	NA
	23-Nov-15	4.95	<1.18	563	1,940	NA
	2-Sep-15	7.22	<1.18	536	1,920	NA
	27-May-15	5.25	<1.18	508	1,920	NA
	4-Mar-15	4.01	<1.80	474	1,800	NA
	5-Dec-14	4.27	<1.80	495	1,800	NA
	28-Aug-14	5.25	<1.80	466	1,720	NA
	4-Jun-14	3.14	<1.80	440	1,580	NA
	18-Mar-14	3.44	<1.66	418	1,480	NA
	16-Dec-13	17.4	<1.66	294	1,200	NA
	30-Aug-13	12.3	2.10	454	1,800	NA
	30-May-13	9.69	<1.66	435	1,740	NA
	6-Mar-13	17.1	<1.72	494	1,840	NA
	4-Dec-12	33.1	<1.72	588	2,200	NA
	20-Aug-12	48.4	<1.72	656	2,540	NA
	10-May-12	50.9	<1.72	561	2,270	NA
	31-Jan-12	59.8	<2.17	622	2,220	NA
	26-Oct-11	77.7	<2.17	728	1,600	433
	20-Jul-11	70.2	<2.17	727	2,500	NA
	20-Apr-11	47.5	<2.17	483	1,910	NA
	19-Jan-11	42.8	2.38	745	2,600	NA
	17-Sep-10	22.6	<10.0	204	47	NA
29-Jun-10	59.2	<5.0	667	2,240	NA	
21-Mar-10	29	<5.0	290	1,190	NA	
9-Dec-09	26	<5.0	300	1,190	NA	
NMED Split	9-Dec-09	22	1.6	228	1,170	152
	29-Aug-09	46	<5.0	640	2,320	NA
	13-May-09	44	<5.0	740	2,400	NA

**TABLE 4. ABATEMENT PLAN MONITORING WELL GROUNDWATER ANALYTICAL RESULTS
DONA ANA DAIRIES, DONA ANA COUNTY, NEW MEXICO**

Monitoring Well	Date Sampled	Nitrate (mg/l)	TKN (mg/l)	Chloride (mg/l)	TDS (mg/l)	Sulfate (mg/l)
DAD-10 Regional Aquifer	9-Jun-17	15.5	<0.100	446	1,790	NA
	8-Mar-17	8.40	<0.0501	435	1,610	NA
	6-Dec-16	15.6	<0.300	443	1,710	NA
	7-Sep-16	14.8	<0.937	451	1,620	NA
	6-Jun-16	16.9	<2.24	426	1,720	NA
	29-Feb-16	10.5	<1.18	457	1,610	NA
	24-Nov-15	0.723	<1.18	146	1,560	NA
	3-Sep-15	6.53	<1.18	455	1,680	NA
	27-May-15	13.1	<1.18	490	1,550	NA
	4-Mar-15	13.9	<1.80	453	1,720	NA
	5-Dec-14	12.8	<1.80	461	1,720	NA
	3-Oct-14	12.5	<1.80	419	1,720	NA
	28-Aug-14	17.0	<1.80	445	1,740	NA
	9-Jun-14	6.86	<1.80	454	1,560	NA
	18-Mar-14	7.79	<1.66	475	1,620	NA
	16-Dec-13	8.34	4.90	475	1,600	NA
	5-Sep-13	6.01	3.50	451	1,480	NA
	23-May-13	5.42	<1.66	453	1,450	NA
	6-Mar-13	4.83	<1.72	468	1,620	NA
	4-Dec-12	4.33	<1.72	434	1,510	NA
	20-Aug-12	2.86	<1.72	389	2,520	NA
	10-May-12	1.52	<1.72	361	1,400	NA
	31-Jan-12	<0.500	<2.17	433	800	NA
	26-Oct-11	3.33	2.80	384	1,150	206
	20-Jul-11	2.29	<2.17	383	1,290	NA
	20-Apr-11	1.30	<2.17	411	1,340	NA
	19-Jan-11	12.7	2.10	429	1,140	NA
17-Sep-10	2.73	<10.0	404	1,320	NA	
29-Jun-10	1.28	<1.0	390	1,360	NA	
21-Mar-10	<2.0	<1.0	420	1,380	NA	
9-Dec-09	1.4	<1.0	460	1,360	NA	
NMED Split	9-Dec-09	1.5	<0.1	378	1,340	196
	29-Aug-09	1.2	<1.0	420	1,340	NA
	14-May-09	<2.0	<1.0	410	1,300	NA

**TABLE 4. ABATEMENT PLAN MONITORING WELL GROUNDWATER ANALYTICAL RESULTS
DONA ANA DAIRIES, DONA ANA COUNTY, NEW MEXICO**

Monitoring Well	Date Sampled	Nitrate (mg/l)	TKN (mg/l)	Chloride (mg/l)	TDS (mg/l)	Sulfate (mg/l)
DAD-20 Perched Aquifer	7-Jun-17	30.6	<0.100	727	2,300	NA
	10-Mar-17	29.0	<0.0501	797	2,410	NA
	5-Dec-16	22.7	<0.300	798	2,360	NA
	7-Sep-16	22.7	<0.937	864	2,460	NA
	6-Jun-16	23.8	<2.24	784	2,420	NA
	1-Mar-16	22.5	<1.18	867	2,390	NA
	24-Nov-15	21.8	<1.18	810	2,350	NA
	2-Sep-15	21.0	<1.18	817	2,400	NA
	27-May-15	20.2	<1.18	905	2,460	NA
	4-Mar-15	20.4	<1.80	784	2,340	NA
	4-Dec-14	20.8	<1.80	806	2,240	NA
	28-Aug-14	19.3	<1.80	603	2,400	NA
	9-Jun-14	20.4	<1.80	773	2,470	NA
	18-Mar-14	20.6	<1.66	665	2,120	NA
	16-Dec-13	20.2	2.10	732	2,140	NA
	5-Sep-13	19.2	5.60	808	2,870	NA
	23-May-13	25.2	<1.66	707	2,320	NA
	6-Mar-13	29.5	<1.72	710	2,280	NA
	4-Dec-12	17.0	<1.72	704	2,350	NA
	10-May-12	Obstruction in Well				
31-Jan-12	21.2	<2.17	568	1,000	NA	
7-Dec-11	16.1	<2.17	611	2,020	383	

**TABLE 4. ABATEMENT PLAN MONITORING WELL GROUNDWATER ANALYTICAL RESULTS
DONA ANA DAIRIES, DONA ANA COUNTY, NEW MEXICO**

Monitoring Well	Date Sampled	Nitrate (mg/l)	TKN (mg/l)	Chloride (mg/l)	TDS (mg/l)	Sulfate (mg/l)
DAD-21 Perched Aquifer	9-Jun-17	71.3	<0.100	977	3,360	NA
	10-Mar-17	69.2	<0.0501	939	3,190	NA
	28-Dec-16	NA	NA	NA	2,920	NA
	6-Dec-16	59.9	<0.300	936	3,020 R	NA
	7-Sep-16	58.9	<0.937	1,020	3,180	NA
	6-Jun-16	55.2	<2.24	1,350	2,920	NA
	29-Feb-16	35.6	3.92	815	2,360	NA
	23-Nov-15	6.28	<1.18	708	2,090	NA
	2-Sep-15	4.27	1.40	720	2,100	NA
	27-May-15	6.44	<1.18	609	1,910	NA
	4-Mar-15	5.95	<1.80	487	1,850	NA
	4-Dec-14	5.03	<1.80	465	1,760	NA
	28-Aug-14	13.0	<1.80	520	2,080	NA
	4-Jun-14	15.0	<1.80	532	2,180	NA
	18-Mar-14	18.1	<1.66	592	2,140	NA
	16-Dec-13	16.9	<1.66	568	1,890	NA
	5-Sep-13	12.0	4.20	583	1,990	NA
	24-May-13	6.73	<1.66	509	1,960	NA
	6-Mar-13	5.76	<1.72	516	1,910	NA
	4-Dec-12	3.47	<1.72	445	1,720	NA
20-Aug-12	3.45	<1.72	409	1,660	NA	
10-May-12	1.16	<1.72	364	2,840	NA	
31-Jan-12	6.79	2.94	475	1,620	NA	
7-Dec-11	2.14	<2.17	396	1,600	219	

**TABLE 4. ABATEMENT PLAN MONITORING WELL GROUNDWATER ANALYTICAL RESULTS
DONA ANA DAIRIES, DONA ANA COUNTY, NEW MEXICO**

Monitoring Well	Date Sampled	Nitrate (mg/l)	TKN (mg/l)	Chloride (mg/l)	TDS (mg/l)	Sulfate (mg/l)	
DAD-22 Perched Aquifer	7-Jun-17	22.2	<0.100	846	2,500	NA	
	7-Mar-17	27.3	<0.300	817	2,360	NA	
	5-Dec-16	25.4	<0.300	808	2,480	NA	
	6-Sep-16	23.6	<0.937	863	2,380	NA	
	8-Jun-16	21.8	<2.24	815	2,420	NA	
	25-Feb-16	18.5	4.48	932	2,380	NA	
	23-Nov-15	6.52	<1.18	964	2,340	NA	
	2-Sep-15	6.35	<1.18	948	2,500	NA	
	27-May-15	6.56	<1.18	920	2,520	NA	
	3-Mar-15	6.22	<1.80	884	2,400	NA	
	3-Dec-14	6.52	<1.80	915	2,480	NA	
	28-Aug-14	6.60	<1.80	810	2,420	NA	
	6-Jun-14	6.80	<1.80	906	2,480	NA	
	18-Mar-14	6.38	<1.66	846	2,420	NA	
	13-Dec-13	6.35	<1.66	909	2,440	NA	
	5-Sep-13	Did Not Contain Enough Water to Sample					
	24-May-13	9.29	<1.66	920	2,580	NA	
	6-Mar-13	8.25	<1.72	909	2,610	NA	
	4-Dec-12	12.0	<1.72	886	2,740	NA	
	20-Aug-12	15.3	2.10	878	2,280	NA	
10-May-12	18.3	<1.72	818	1,580	NA		
1-Feb-12	23.6	<2.17	908	3,000	NA		
26-Oct-11	29.5	2.52	781	3,860	494		

**TABLE 4. ABATEMENT PLAN MONITORING WELL GROUNDWATER ANALYTICAL RESULTS
DONA ANA DAIRIES, DONA ANA COUNTY, NEW MEXICO**

Monitoring Well	Date Sampled	Nitrate (mg/l)	TKN (mg/l)	Chloride (mg/l)	TDS (mg/l)	Sulfate (mg/l)
DAD-26 Perched Aquifer	9-Jun-17	60.5	<0.100	1,090	3,270	NA
	10-Mar-17	66.3	<0.0501	1,110	3,280	NA
	28-Dec-16	NA	NA	NA	3,420	NA
	6-Dec-16	69.6	<0.300	1,090	3,160 R	NA
	8-Sep-16	63.2	<0.937	1,030	3,210	NA
	6-Jun-16	67.0	<2.24	858	2,900	NA
	1-Mar-16	61.1	<1.18	837	2,760	NA
	22-Dec-15	59.6	<1.18	749	2,540	NA
NMWQCC Standard		10	NA	250	1,000	600
Existing Conditions		NA	NA	539	2,240	NA
<p>NOTES:</p> <p>Shading indicates exceedence of NMWQCC standard</p> <p>NA = Not analyzed</p> <p>ND = Non detect</p> <p>NMWQCC = New Mexico Water Quality Control Commission</p> <p>TDS = Total dissolved solids</p> <p>R = Rejected. Analyzed out of hold time.</p> <p>TKN = Total Kjeldahl Nitrogen</p> <p>DAD-03 (6-29-10) Roots in sample may have resulted in a measured TKN result.</p>						

**TABLE 5. DISCHARGE PLAN MONITORING WELL GROUNDWATER ANALYTICAL RESULTS
DONA ANA DAIRIES, DONA ANA COUNTY, NEW MEXICO**

Monitoring Well	Date Sampled	Nitrate as N (mg/l)	TKN (mg/l)	Chloride (mg/l)	TDS (mg/l)
Northern Area					
Northern Land Application Area					
70-03	19-May-17	43.5	0.539	3,330	8,370
	20-Feb-17	43.6	<0.0501	3,200	8,270
	22-Nov-16	43.4	<0.300	3,250	8,430
	18-Aug-16	45.2	<0.937	6,010	9,340
	24-May-16	47.4	<2.24	3,220	8,330
	16-Feb-16	49.1	<1.18	3,340	8,380
	12-Nov-15	46.9	4.48	2,850	7,040
	19-Aug-15	47.4	<1.18	2,510	6,760
	12-May-15	47.0	1.40	3,060	7,900
	10-Feb-15	34.8	<1.80	744	6,140
	14-Nov-14	49.1	<1.80	2,530	6,360
	20-Aug-14	49.8	<1.80	2,590	7,000
	15-May-14	48.6	<1.80	2,580	6,880
	19-Feb-14	57.1	<1.66	3,400	8,380
	14-Nov-13	45.4	3.50	2,680	6,800
	9-Aug-13	48.7	3.50	2,740	6,890
	9-May-13	58.4	<1.66	3,290	9,200
	13-Feb-13	59.1	<1.72	3,400	8,440
	7-Nov-12	49.5	<1.72	2,850	7,950
	7-Aug-12	45.3	2.94	2,440	6,700
	25-Apr-12	53.1	5.60	2,540	6,550
	2-Feb-12	67.6	<2.17	2,840	7,480
	7-Nov-11	61.6	<2.17	3,270	7,910
	3-Aug-11	63.1	2.80	3,140	8,040
	21-Apr-11	58.9	<2.17	3,130	8,040
	27-Jan-11	71.2	3.36	3,140	7,580
	22-Sep-10	62.8	<10.0	2,940	7,840
	30-Jun-10	57	<1.0	2,200	5,720
	26-Mar-10	29.6	ND	2,160	5,180
	15-Dec-09	27.1	ND	2,199	5,462
2-Sep-09	25.4	ND	2,149	5,570	
4-Jun-09	18.6	ND	1,999	5,518	
4-Mar-09	35.5	ND	2,074	5,418	

**TABLE 5. DISCHARGE PLAN MONITORING WELL GROUNDWATER ANALYTICAL RESULTS
DONA ANA DAIRIES, DONA ANA COUNTY, NEW MEXICO**

Monitoring Well	Date Sampled	Nitrate as N (mg/l)	TKN (mg/l)	Chloride (mg/l)	TDS (mg/l)
70/86/340-01	18-May-17	20.3	0.665	1,730	5,410
	16-Feb-17	30.1	<0.0501	1,350	4,430
	10-Nov-16	22.6	1.14	817	5,080
	23-Aug-16	24.1	<0.937	3,450	5,170
	19-May-16	17.3	6.92	1,630	4,680
	15-Feb-16	12.1	<1.18	1,750	4,730
	10-Nov-15	16.0	<1.18	1,740	4,940
	20-Aug-15	8.66	2.80	1,790	4,860
	11-May-15	8.19	<1.18	1,780	4,780
	9-Feb-15	8.79	<1.80	1,620	4,840
	12-Nov-14	15.6	<1.80	2,090	6,320
	15-Aug-14	15.3	<1.80	1,730	5,780
	11-Nov-13	6.65	4.90	1,760	4,780
	8-Aug-13	15.1	3.50	2,190	6,920
	9-May-13	15.1	<1.66	1,930	6,650
	13-Feb-13	16.6	<1.72	2,170	6,660
	5-Nov-12	12.7	<1.72	2,120	4,940
	6-Aug-12	17.1	<1.72	1,870	6,400
	25-Apr-12	11.8	<1.72	1,620	4,280
	2-Feb-12	20.0	8.12	1,750	5,440
	7-Nov-11	25.5	4.76	1,970	5,920
	25-Jul-11	31.0	2.24	1,800	5,500
	21-Apr-11	35.0	<2.17	1,780	5,420
	27-Jan-11	53.5	<2.17	1,370	4,420
	22-Sep-10	39.8	<10.0	1,130	4,000
	30-Jun-10	52	<1.0	1,300	4,090
	26-Mar-10	53	ND	1,200	3,616
	15-Dec-09	64	ND	1,080	3,408
	2-Sep-09	50	ND	1,100	3,610
	4-Jun-09	28	ND	1,410	4,340
4-Mar-09	39.3	ND	1,150	3,820	

**TABLE 5. DISCHARGE PLAN MONITORING WELL GROUNDWATER ANALYTICAL RESULTS
DONA ANA DAIRIES, DONA ANA COUNTY, NEW MEXICO**

Monitoring Well	Date Sampled	Nitrate as N (mg/l)	TKN (mg/l)	Chloride (mg/l)	TDS (mg/l)
86/340-01	18-May-17	13.4	<0.0501	445	2,410
	16-Feb-17	13.1	<0.0501	387	2,240
	10-Nov-16	11.6	<0.937	384	2,200
	23-Aug-16	12.1	<0.937	408	2,210
	19-May-16	11.2	<2.24	421	2,220
	15-Feb-16	12.9	<1.18	422	2,300
	10-Nov-15	11.7	2.24	421	2,260
	20-Aug-15	11.7	<1.18	416	2,150
	11-May-15	12.4	<1.18	450	2,240
	9-Feb-15	10.8	<1.80	410	2,120
	11-Nov-14	11.3	<1.80	398	2,180
	15-Aug-14	11.6	<1.80	400	2,300
	14-May-14	15.4	<1.80	500	2,380
	18-Feb-14	12.4	<1.66	460	2,370
	11-Nov-13	12.2	7.00	641	2,940
	8-Aug-13	12.1	2.10	720	3,230
	9-May-13	12.3	<1.66	603	3,020
	13-Feb-13	12.2	<1.72	571	2,780
	5-Nov-12	12.1	<1.72	638	2,860
	6-Aug-12	11.6	<1.72	708	3,410
	25-Apr-12	12.1	<1.72	641	2,480
	2-Feb-12	12.3	<2.17	655	2,960
	7-Nov-11	11.6	3.08	593	2,910
	25-Jul-11	10.2	<2.17	582	2,500
	21-Apr-11	10.4	<2.17	512	2,660
	27-Jan-11	7.99	<2.17	419	2,040
	22-Sep-10	11.8	<10.0	331	2,060
	30-Jun-10	13	<1.0	410	2,190
	26-Mar-10	9.2	0.7	690	2,656
	29-Jan-10	8.6	ND	530	2,258
2-Sep-09	8.8	ND	510	2,232	
4-Jun-09	5.2	1.12	640	2,582	
4-Mar-09	11.9	ND	675	2,674	

**TABLE 5. DISCHARGE PLAN MONITORING WELL GROUNDWATER ANALYTICAL RESULTS
DONA ANA DAIRIES, DONA ANA COUNTY, NEW MEXICO**

Monitoring Well	Date Sampled	Nitrate as N (mg/l)	TKN (mg/l)	Chloride (mg/l)	TDS (mg/l)
Organ Dairy (Formerly known as Del Norte Dairy and Daybreak Dairy)					
126-04	17-May-17	19.7	0.356	606	2,600
	17-Feb-17	20.7	<0.0501	639	2,680
	9-Nov-16	18.5	<0.937	621	2,580
	17-Aug-16	16.1	1.12	516	2,560
	18-May-16	16.7	<2.24	580	2,460
	15-Feb-16	20.2	4.48	623	2,510
	9-Nov-15	19.2	<1.18	612	2,460
	17-Aug-15	18.4	<1.18	573	2,490
	13-May-15	17.9	4.20	575	2,560
	11-Feb-15	17.1	<1.80	572	2,450
	12-Nov-14	16.4	7.70	556	2,400
	18-Aug-14	15.1	<1.80	536	2,590
	15-May-14	17.4	16.1	514	2,200
	20-Feb-14	17.1	<1.66	564	2,410
	13-Nov-13	16.7	9.10	567	2,240
	12-Aug-13	15.3	18.2	511	2,170
	10-May-13	15.1	<1.66	499	2,310
	12-Feb-13	18.5	<1.72	614	2,640
	7-Nov-12	16.0	3.50	572	2,500
	7-Aug-12	15.9	2.10	568	2,370
	30-Apr-12	15.7	<1.72	539	2,310
	26-Jan-12	17.4	<2.17	560	1,700
	7-Nov-11	18.2	3.92	581	2,470
	3-Aug-11	18.2	6.44	559	2,460
	22-Apr-11	18.0	5.74	594	2,500
	26-Jan-11	11.1	<2.17	570	2,380
	21-Sep-10	20.5	<10.0	542	2,460
	30-Jun-10	21	<5.0	490	2,160
	25-Mar-10	14.9	0.56	530	1,964
	15-Dec-09	11.5	ND	550	1,974
2-Sep-09	9	ND	530	2,028	
4-Jun-09	5.81	ND	550	2,084	
5-Mar-09	14.1	ND	525	2,122	

**TABLE 5. DISCHARGE PLAN MONITORING WELL GROUNDWATER ANALYTICAL RESULTS
DONA ANA DAIRIES, DONA ANA COUNTY, NEW MEXICO**

Monitoring Well	Date Sampled	Nitrate as N (mg/l)	TKN (mg/l)	Chloride (mg/l)	TDS (mg/l)
126-05	17-May-17	28.1	1.20	856	3,600
	17-Feb-17	28.5	4.95	852	3,580
	9-Nov-16	41.9	<0.937	769	3,510
	18-Aug-16	20.5	<0.937	572	3,120
	18-May-16	24.2	<2.24	728	3,130
	15-Feb-16	27.7	1.68	792	3,190
	9-Nov-15	20.2	<1.18	643	2,980
	17-Aug-15	18.8	<1.18	627	2,860
	12-May-15	17.6	2.10	670	3,000
	11-Feb-15	28.8	<1.80	713	3,470
	12-Nov-14	19.2	5.60	746	3,500
	18-Aug-14	16.4	<1.80	575	3,080
	15-May-14	23.0	4.90	637	2,960
	20-Feb-14	27.1	<1.66	643	3,140
	13-Nov-13	30.3	4.20	648	3,100
	12-Aug-13	33.9	4.20	594	2,920
	10-May-13	39.0	<1.66	635	3,060
	12-Feb-13	34.2	<1.72	618	3,180
	7-Nov-12	29.2	<1.72	548	2,890
	7-Aug-12	30.8	2.10	548	2,860
	30-Apr-12	28.6	2.38	530	2,840
	26-Jan-12	30.1	<2.17	546	2,520
	4-Nov-11	31.2	<2.17	543	3,510
	4-Aug-11	29.5	4.20	525	2,540
	22-Apr-11	28.0	2.80	615	2,800
	26-Jan-11	25.2	3.64	553	2,870
	21-Sep-10	22.3	<10.0	504	2,240
	30-Jun-10	24	<5.0	540	2,750
	25-Mar-10	13.5	ND	640	2,736
	15-Dec-09	16.6	ND	630	2,554
2-Sep-09	12.8	1.4	580	2,566	
4-Jun-09	10.1	ND	600	2,640	
5-Mar-09	19.9	1.03	610	2,828	

**TABLE 5. DISCHARGE PLAN MONITORING WELL GROUNDWATER ANALYTICAL RESULTS
DONA ANA DAIRIES, DONA ANA COUNTY, NEW MEXICO**

Monitoring Well	Date Sampled	Nitrate as N (mg/l)	TKN (mg/l)	Chloride (mg/l)	TDS (mg/l)
126-07	17-May-17	22.3	<0.0501	702	2,510
	17-Feb-17	23.9	<0.0501	663	2,590
	9-Nov-16	27.2	<0.937	526	2,540
	18-Aug-16	28.2	<0.937	523	2,510
	18-May-16	28.5	<2.24	607	2,380
	15-Feb-16	27.0	<1.18	579	2,460
	9-Nov-15	26.5	6.16	571	2,380
	17-Aug-15	23.0	<1.18	559	2,610
	13-May-15	17.9	4.20	575	2,560
	11-Feb-15	24.0	<1.80	546	2,590
	12-Nov-14	23.4	<1.80	586	2,710
	18-Aug-14	21.8	<1.80	565	2,510
	16-May-14	24.8	4.90	583	2,170
	20-Feb-14	25.6	<1.66	615	2,490
	13-Nov-13	24.1	4.20	615	2,330
	12-Aug-13	23.5	5.60	586	2,410
	10-May-13	20.2	<1.66	573	2,620
	12-Feb-13	21.2	<1.72	648	2,740
	7-Nov-12	19.8	<1.72	629	2,870
	7-Aug-12	19.5	2.10	650	2,610
	30-Apr-12	18.8	<1.72	605	2,710
	26-Jan-12	18.8	2.24	666	2,790
	4-Nov-11	19.8	<2.17	668	2,270
	4-Aug-11	19.1	2.24	666	1,410
	22-Apr-11	21.2	<2.17	704	3,110
	27-Jan-11	22.4	<2.17	662	2,670
	21-Sep-10	24.9	<10.0	700	2,800
	30-Jun-10	26	<5.0	760	2,780
	25-Mar-10	12.1	ND	610	2,238
	15-Dec-09	13.8	ND	720	2,412
2-Sep-09	10.9	ND	820	2,716	
4-Jun-09	19.0	ND	810	2,468	
5-Mar-09	16.8	ND	605	2,230	

**TABLE 5. DISCHARGE PLAN MONITORING WELL GROUNDWATER ANALYTICAL RESULTS
DONA ANA DAIRIES, DONA ANA COUNTY, NEW MEXICO**

Monitoring Well	Date Sampled	Nitrate as N (mg/l)	TKN (mg/l)	Chloride (mg/l)	TDS (mg/l)	
126-09	17-May-17	0.230	<0.0501	67.1	640	
	20-Feb-17	0.269	1.80	89.5	775	
	9-Nov-16	2.39	<0.937	824	2,440	
	18-Aug-16	1.41	2.25	714	2,500	
	18-May-16	6.35	<2.24	794	2,440	
	15-Feb-16	1.73	<1.18	879	2,660	
	9-Nov-15	1.47	6.16	879	2,860	
	17-Aug-15	1.40	<1.18	880	2,850	
	13-May-15	2.34	<1.18	873	2,500	
	11-Feb-15	2.18	<1.80	798	2,740	
	13-Nov-14	2.42	<1.80	842	2,500	
	18-Aug-14	2.25	<1.80	832	2,840	
	15-May-14	2.52	<1.80	893	2,690	
	20-Feb-14	2.12	<1.66	911	2,720	
	13-Nov-13	2.25	4.20	919	2,710	
	12-Aug-13	2.13	5.60	937	2,710	
	10-May-13	2.25	<1.66	898	3,300	
	12-Feb-13	2.50	<1.72	991	3,090	
	7-Nov-12	2.53	<1.72	984	2,980	
	7-Aug-12	2.69	2.10	962	3,050	
	30-Apr-12	2.28	5.04	978	2,900	
	26-Jan-12	3.93	7.00	1,100	3,180	
	7-Nov-11	3.30	5.6	1,130	3,470	
	4-Aug-11	3.19	<2.17	1,100	3,180	
	22-Apr-11	3.31	<2.17	1,120	2,730	
	22-Sep-10	2.50	<10.0	1,110	3,320	
	30-Jun-10		Not Sampled			
	25-Mar-10					
	15-Dec-09					
	2-Sep-09					
4-Jun-09						
5-Mar-09						

**TABLE 5. DISCHARGE PLAN MONITORING WELL GROUNDWATER ANALYTICAL RESULTS
DONA ANA DAIRIES, DONA ANA COUNTY, NEW MEXICO**

Monitoring Well	Date Sampled	Nitrate as N (mg/l)	TKN (mg/l)	Chloride (mg/l)	TDS (mg/l)
126-12	17-May-17	17.6	0.476	455	2,480
	20-Feb-17	13.0	1.09	420	2,430
	9-Nov-16	17.1	<0.937	430	2,520
	18-Aug-16	19.4	<0.937	363	2,580
	18-May-16	17.6	<2.24	391	2,310
	15-Feb-16	13.9	<1.18	416	2,450
	9-Nov-15	10.8	8.96	428	2,460
	17-Aug-15	3.49	10.5	407	2,240
	12-May-15	2.43	11.2	393	2,120
	10-Feb-15	<0.0137	29.4	632	2,190
	13-Nov-14	2.57	2.80	409	2,160
	18-Aug-14	16.5	<1.80	384	2,220
	15-May-14	15.4	2.10	404	2,250
	20-Feb-14	13.6	2.10	404	2,370
	13-Nov-13	15.7	3.50	401	2,360
	12-Aug-13	17.0	4.20	434	2,400
	10-May-13	16.2	2.10	398	2,380
	12-Feb-13	18.8	<1.72	421	2,480
	7-Nov-12	19.2	<1.72	407	2,490
	7-Aug-12	17.5	<1.72	410	2,460
	30-Apr-12	12.9	1.96	401	2,270
	14-Feb-12	12.5	4.20	418	2,340
	4-Nov-11	13.3	<2.17	430	2,600
	4-Aug-11	13.6	<2.17	449	2,580
	22-Apr-11	13.2	<2.17	461	2,530
	27-Jan-11	12.2	<2.17	453	2,280
	22-Sep-10	12.6	<10.0	446	2,430
	30-Jun-10	15	<2.0	500	2,610
	25-Mar-10	8.9	ND	550	2,260
	15-Dec-09	8.7	ND	540	2,296
2-Sep-09	12.8	0.56	530	2,336	
4-Jun-09	4.08	0.84	530	2,322	
5-Mar-09	11	ND	475	2,320	

**TABLE 5. DISCHARGE PLAN MONITORING WELL GROUNDWATER ANALYTICAL RESULTS
DONA ANA DAIRIES, DONA ANA COUNTY, NEW MEXICO**

Monitoring Well	Date Sampled	Nitrate as N (mg/l)	TKN (mg/l)	Chloride (mg/l)	TDS (mg/l)
126-13	17-May-17	23.2	<0.0501	796	3,180
	17-Feb-17	23.8	<0.0501	869	3,920
	9-Nov-16	23.2	<0.937	594	3,090
	18-Aug-16	23.4	<0.937	703	3,090
	18-May-16	26.1	<2.24	799	3,000
	15-Feb-16	36.9	<1.18	891	2,960
	9-Nov-15	29.6	<1.18	760	2,850
	17-Aug-15	33.3	<1.18	876	3,100
	12-May-15	40.8	1.40	877	3,210
	10-Feb-15	34.7	2.80	776	2,770
	12-Nov-14	33.9	<1.80	801	2,940
	18-Aug-14	38.2	<1.80	809	3,160
	15-May-14	49.5	<1.80	841	3,010
	20-Feb-14	29.9	<1.66	769	2,780
	13-Nov-13	28.0	2.80	655	2,980
	12-Aug-13	26.8	3.50	780	2,800
	10-May-13	34.1	<1.66	385	3,160
	12-Feb-13	33.7	<1.72	735	2,840
	7-Nov-12	23.8	2.10	751	3,090
	7-Aug-12	26.1	2.10	779	2,860
	30-Apr-12	43.8	<1.72	784	3,120
	26-Jan-12	27.5	<2.17	735	2,800
	7-Nov-11	21.9	<2.17	735	3,060
	4-Aug-11	21.4	<2.17	735	2,840
	22-Apr-11	21.7	<2.17	754	2,640
	26-Jan-11	22.8	<2.17	768	3,130
	22-Sep-10	23.1	<10.0	750	2,850
	30-Jun-10	26	<5.0	810	3,000
	25-Mar-10	10.3	ND	940	2,740
	15-Dec-09	14.3	ND	910	2,832
2-Sep-09	12.8	ND	840	2,746	
4-Jun-09	16.3	ND	970	2,768	
5-Mar-09	19.4	ND	845	2,800	

**TABLE 5. DISCHARGE PLAN MONITORING WELL GROUNDWATER ANALYTICAL RESULTS
DONA ANA DAIRIES, DONA ANA COUNTY, NEW MEXICO**

Monitoring Well	Date Sampled	Nitrate as N (mg/l)	TKN (mg/l)	Chloride (mg/l)	TDS (mg/l)
Mountain View Dairy					
70-01	19-May-17	22.4	<0.0501	660	2,540
	20-Feb-17	21.8	<0.0501	643	2,530
	22-Nov-16	20.8	<0.300	696	2,790
	19-Aug-16	23.5	<0.937	532	2,740
	24-May-16	22.8	<2.24	629	2,720
	16-Feb-16	25.6	1.68	673	2,650
	12-Nov-15	26.0	5.04	630	2,560
	19-Aug-15	34.5	5.60	812	2,660
	12-May-15	23.2	9.10	597	2,520
	10-Feb-15	22.5	10.5	594	2,560
	17-Nov-14	22.0	<1.80	621	2,620
	20-Aug-14	22.5	<1.80	596	2,610
	15-May-14	23.3	2.10	632	2,540
	19-Feb-14	22.6	<1.66	616	2,620
	14-Nov-13	22.3	3.50	510	2,620
	8-Aug-13	22.8	2.80	638	2,670
	9-May-13	22.4	<1.66	616	2,740
	13-Feb-13	24.7	<1.72	655	2,680
	7-Nov-12	21.2	<1.72	636	2,700
	7-Aug-12	21.4	2.10	637	2,700
	25-Apr-12	21.7	<1.72	659	2,490
	2-Feb-12	21.5	2.94	633	2,530
	7-Nov-11	21.1	5.18	622	1,860
	3-Aug-11	20.7	2.8	641	2,630
	22-Apr-11	22.7	22.4	646	2,760
	27-Jan-11	22.5	2.94	650	2,500
	22-Sep-10	19.3	12.3	617	2,610
	30-Jun-10	27	<1.0	600	2,400
	25-Mar-10	14.5	ND	670	2,096
	15-Dec-09	17.1	ND	640	2,218
1-Sep-09	8.4	ND	630	2,244	
2-Jun-09	9.35	ND	640	2,112	
4-Mar-09	20.8	ND	610	2,254	

**TABLE 5. DISCHARGE PLAN MONITORING WELL GROUNDWATER ANALYTICAL RESULTS
DONA ANA DAIRIES, DONA ANA COUNTY, NEW MEXICO**

Monitoring Well	Date Sampled	Nitrate as N (mg/l)	TKN (mg/l)	Chloride (mg/l)	TDS (mg/l)
70-02	19-May-17	31.3	<0.0501	791	3,070
	20-Feb-17	31.0	<0.0501	808	3,120
	22-Nov-16	31.3	1.82	831	3,150
	18-Aug-16	35.0	<0.937	849	3,270
	23-May-16	35.9	<2.24	801	3,250
	16-Feb-16	37.7	<1.18	837	3,180
	12-Nov-15	36.1	8.40	811	3,210
	19-Aug-15	35.7	<1.18	761	3,320
	12-May-15	36.3	3.50	791	3,810
	10-Feb-15	37.6	<1.80	770	3,200
	17-Nov-14	37.4	<1.80	793	3,180
	20-Aug-14	35.8	<1.80	766	3,160
	14-May-14	37.0	<1.80	781	3,220
	19-Feb-14	36.9	<1.66	793	3,160
	14-Nov-13	36.1	4.90	837	3,200
	9-Aug-13	20.9	29.4	815	2,890
	9-May-13	37.4	<1.66	790	3,260
	13-Feb-13	38.1	<1.72	841	3,160
	7-Nov-12	36.2	<1.72	820	3,300
	7-Aug-12	36.3	3.78	826	3,260
	25-Apr-12	37.9	<1.72	749	2,260
	2-Feb-12	37.5	<2.17	829	3,160
	7-Nov-11	37.7	<2.17	828	2,790
	4-Aug-11	36.8	5.04	798	3,160
	22-Apr-11	38.1	8.40	836	3,220
	27-Jan-11	44.2	6.02	863	3,390
	22-Sep-10	32.2	<10.0	829	3,070
	30-Jun-10	46	< 1.0	860	3,170
	25-Mar-10	19.6	ND	930	3,076
	15-Dec-09	18.3	ND	960	3,012
1-Sep-09	21.4	ND	970	3,148	
2-Jun-09	17.8	ND	920	3,084	
4-Mar-09	35.8	ND	940	3,104	

**TABLE 5. DISCHARGE PLAN MONITORING WELL GROUNDWATER ANALYTICAL RESULTS
DONA ANA DAIRIES, DONA ANA COUNTY, NEW MEXICO**

Monitoring Well	Date Sampled	Nitrate as N (mg/l)	TKN (mg/l)	Chloride (mg/l)	TDS (mg/l)
70-04	19-May-17	23.9	<0.0501	618	2,680
	20-Feb-17	26.1	<0.0501	644	2,970
	22-Nov-16	26.5	<0.300	625	2,900
	18-Aug-16	27.8	<0.937	739	2,920
	23-May-16	27.3	<2.24	423	2,780
	16-Feb-16	31.4	<1.18	626	2,670
	12-Nov-15	28.9	5.60	604	2,700
	19-Aug-15	29.4	<1.18	561	2,820
	12-May-15	27.5	1.40	579	2,860
	10-Feb-15	27.0	<1.80	561	2,580
	17-Nov-14	20.2	<1.80	375	2,720
	20-Aug-14	24.4	<1.80	577	2,950
	15-May-14	24.6	<1.80	610	2,630
	19-Feb-14	22.3	<1.66	607	2,580
	14-Nov-13	21.0	2.80	649	2,630
	9-Aug-13	21.7	4.20	636	2,780
	9-May-13	23.0	<1.66	630	3,510
11-Jan-13	19.5	<1.72	613	6,200	

**TABLE 5. DISCHARGE PLAN MONITORING WELL GROUNDWATER ANALYTICAL RESULTS
DONA ANA DAIRIES, DONA ANA COUNTY, NEW MEXICO**

Monitoring Well	Date Sampled	Nitrate as N (mg/l)	TKN (mg/l)	Chloride (mg/l)	TDS (mg/l)
Buena Vista Dairy I					
86-01	26-Jan-11	95.4	16.0	2,300	6,240
	20-Sep-10	86.9	<10.0	2,330	6,500
	29-Jun-10	67	<1.0	1,800	5,010
	25-Mar-10	27.0	0.28	1,770	4,814
	15-Dec-09	29.8	ND	1,750	4,670
	1-Sep-09	26.1	ND	1,510	4,474
	2-Jun-09	46.5	4.76	1,590	4,464
	4-Mar-09	42	ND	1,659	4,850
86-02	26-Jan-11	23.4	2.24	641	3,110
	20-Sep-10	24.1	<10.0	613	2,980
	29-Jun-10	21	1.1	660	3,020
	25-Mar-10	16.2	0.7	740	2,740
	15-Dec-09	10.7	0.28	730	2,818
	1-Sep-09	7.2	ND	710	2,824
	2-Jun-09	2.95	ND	700	2,802
	4-Mar-09	16.4	ND	625	2,666

**TABLE 5. DISCHARGE PLAN MONITORING WELL GROUNDWATER ANALYTICAL RESULTS
DONA ANA DAIRIES, DONA ANA COUNTY, NEW MEXICO**

Monitoring Well	Date Sampled	Nitrate as N (mg/l)	TKN (mg/l)	Chloride (mg/l)	TDS (mg/l)
Bright Star Dairy					
340-01	18-May-17	40.7	<0.0501	579	2,890
	16-Feb-17	40.3	6.48	591	2,820
	10-Nov-16	38.2	1.14	584	2,820
	23-Aug-16	35.3	<0.937	618	3,050
	18-May-16	32.6	<2.24	594	2,980
	11-Feb-16	34.0	<1.18	621	3,080
	9-Nov-15	29.8	<1.18	578	2,820
	20-Aug-15	34.9	<1.18	486	3,080
	11-May-15	41.8	<1.18	437	3,680
	19-Feb-15	50.0	<1.80	339	2,780
	12-Nov-14	49.9	<1.80	337	2,630
	15-Aug-14	37.9	<1.80	383	2,800
	14-May-14	27.4	<1.80	608	2,770
	20-Feb-14	29.1	2.80	564	2,800
	11-Nov-13	29.2	3.50	600	2,800
	8-Aug-13	28.6	4.90	694	2,000
	9-May-13	31.1	<1.66	577	3,700
	13-Feb-13	27.0	<1.72	711	3,340
	5-Nov-12	23.8	<1.72	855	3,180
	6-Aug-12	22.7	<1.72	694	3,380
	25-Apr-12	26.3	61.0	681	2,540
	2-Feb-12	27.4	<2.17	661	2,780
	4-Nov-11	26.6	4.34	691	2,910
	25-Jul-11	28.3	4.20	747	2,830
	27-Jan-11	31.1	3.50	578	2,840
	21-Sep-10	24.8	<10.0	513	3,070
	29-Jun-10	29	<0.10	610	2,810
	24-Mar-10	18.8	ND	580	2,508
	15-Dec-09	13.1	ND	650	2,608
	1-Sep-09	12.20	ND	530	2,522
2-Jun-09	8.67	ND	590	2,434	
4-Mar-09	28.3	ND	530	2,516	

**TABLE 5. DISCHARGE PLAN MONITORING WELL GROUNDWATER ANALYTICAL RESULTS
DONA ANA DAIRIES, DONA ANA COUNTY, NEW MEXICO**

Monitoring Well	Date Sampled	Nitrate as N (mg/l)	TKN (mg/l)	Chloride (mg/l)	TDS (mg/l)
340-02	18-May-17	101	<0.0501	896	3,260
	16-Feb-17	101	<0.0501	875	3,350
	10-Nov-16	93.8	<0.937	878	3,280
	23-Aug-16	114	<0.937	1,140	3,270
	18-May-16	Insufficient Water to Sample			
	11-Feb-16	99.1	<1.18	899	3,240
	9-Nov-15	89.2	<1.18	870	3,200
	20-Aug-15	83.0	<1.18	782	3,210
	11-May-15	83.6	<1.18	802	3,100
	9-Feb-15	91.2	<1.80	809	3,340
	12-Nov-14	90.1	<1.80	807	3,320
	15-Aug-14	84.4	<1.80	772	3,420
	14-May-14	84.6	<1.80	793	3,130
	20-Feb-14	86.8	<1.66	806	3,080
	11-Nov-13	87.0	3.50	807	3,160
	8-Aug-13	80.2	4.90	794	3,180
	9-May-13	74.6	<1.66	744	3,180
	13-Feb-13	81.6	<1.72	805	3,550
	5-Nov-12	73.8	4.90	923	3,220
	6-Aug-12	74.0	<1.72	749	3,380
	25-Apr-12	69.8	6.16	727	2,890
	4-Nov-11	75.0	5.74	755	3,620
	22-Jul-11	84.8	7.98	777	2,970
	27-Jan-11	94.1	2.24	760	3,500
	21-Sep-10	92.2	<10.0	778	3,260
	29-Jun-10	87	<0.10	850	3,180
	24-Mar-10	95	ND	930	3,070
	15-Dec-09	82	ND	910	3,072
	1-Sep-09	94	ND	890	3,072
	2-Jun-09	43.2	ND	880	2,954
4-Mar-09	41.5	ND	885	3,098	

**TABLE 5. DISCHARGE PLAN MONITORING WELL GROUNDWATER ANALYTICAL RESULTS
DONA ANA DAIRIES, DONA ANA COUNTY, NEW MEXICO**

Monitoring Well	Date Sampled	Nitrate as N (mg/l)	TKN (mg/l)	Chloride (mg/l)	TDS (mg/l)
Former D&J Dairy (Dominguez 2)					
42-02	2-Jun-17	11.0	0.939	542	2,730
	6-Mar-17	12.3	<0.300	501	2,650
	28-Nov-16	11.1	<0.300	506	2,760
	31-Aug-16	12.8	<0.937	539	2,700
	1-Jun-16	8.79	<2.24	469	2,580
	23-Feb-16	9.10	4.48	535	2,560
	1-Dec-15	7.55	<1.18	510	2,420
	26-Aug-15	6.38	5.60	492	2,540
	18-May-15	6.92	5.60	482	2,360
	26-Feb-15	7.61	6.30	483	2,580
	18-Nov-14	8.21	<1.80	461	2,400
	26-Aug-14	7.62	<1.80	477	2,350
	21-May-14	10.2	2.10	498	2,460
	26-Feb-14	9.28	<1.66	469	2,180
	26-Nov-13	9.62	2.10	490	2,260
	20-Aug-13	14.5	4.90	459	2,360
	14-May-13	12.0	<1.66	432	2,220
	15-Feb-13	17.6	<1.72	457	2,360
	9-Nov-12	8.99	<1.72	412	2,180
	8-Aug-12	7.73	<1.72	400	1,830
	1-May-12	22.5	<1.72	431	2,210
	16-Feb-12	24.5	<2.17	465	2,770
	9-Nov-11	21.2	3.08	449	2,170
	2-Aug-11	20.5	2.38	424	2,360
	25-Apr-11	29.1	<2.17	365	2,140
	28-Jan-11	22.7	6.72	408	2,150
	1-Oct-10	21.0	<10.0	355	2,010
	27-Jun-10	27	<5.0	360	2,220
	6-Mar-10	31.3	<0.3	380	2,145
	16-Jan-10	25.7	0.3	350	2,090
15-Sep-09	24.6	0.9	350	2,075	
3-Jun-09	30.6	0.6	320	2,045	
14-Mar-09	29.6	0.7	370	2,115	

**TABLE 5. DISCHARGE PLAN MONITORING WELL GROUNDWATER ANALYTICAL RESULTS
DONA ANA DAIRIES, DONA ANA COUNTY, NEW MEXICO**

Monitoring Well	Date Sampled	Nitrate as N (mg/l)	TKN (mg/l)	Chloride (mg/l)	TDS (mg/l)
42-03	2-Jun-17	57.1	<0.100	1,120	3,630
	6-Mar-17	49.2	<0.300	1,170	3,690
	28-Nov-16	50.2	<0.300	1,180	3,730
	31-Aug-16	93.5	<0.937	983	3,400
	1-Jun-16	90.0	<2.24	956	3,680
	23-Feb-16	68.0	<1.18	1,190	3,740
	1-Dec-15	97.9	<1.18	933	3,380
	26-Aug-15	74.7	<1.18	1,040	3,820
	18-May-15	86.9	2.1	1,010	3,470
	27-Feb-15	68.6	<1.80	1,020	3,630
	18-Nov-14	73.2	16.1	1,040	3,560
	26-Aug-14	78.0	<1.80	891	3,360
	21-May-14	62.6	<1.80	1,100	3,720
	26-Feb-14	62.8	<1.66	1,070	3,160
	26-Nov-13	62.9	2.80	1,090	3,660
	15-Aug-13	67.5	17.5	1,090	3,560
	14-May-13	59.6	<1.66	1,150	3,800
	15-Feb-13	60.3	<1.72	1,140	3,800
	9-Nov-12	56.2	<1.72	1,120	3,800
	8-Aug-12	71.1	<1.72	1,370	3,520
	1-May-12	51.5	<1.72	1,030	3,620
	16-Feb-12	51.3	<2.17	1,130	3,760
	9-Nov-11	58.9	2.80	1,000	3,660
	1-Aug-11	59.2	<2.17	1,030	3,720
	25-Apr-11	58.8	<2.17	1,080	3,620
	28-Jan-11	69.5	3.78	1,160	3,690
	1-Oct-10	63.0	<10.0	1,090	3,640
	27-Jun-10	49	<5.0	1,100	3,780
	6-Mar-10	39.6	<0.3	1,180	3,935
	16-Jan-10	43.3	<0.3	1,200	3,800
15-Sep-09	52.3	0.3	1,130	3,765	
3-Jun-09	48.2	0.3	1,240	3,860	
14-Mar-09	32.2	<0.2	1,240	3,800	

**TABLE 5. DISCHARGE PLAN MONITORING WELL GROUNDWATER ANALYTICAL RESULTS
DONA ANA DAIRIES, DONA ANA COUNTY, NEW MEXICO**

Monitoring Well	Date Sampled	Nitrate as N (mg/l)	TKN (mg/l)	Chloride (mg/l)	TDS (mg/l)
42-06	2-Jun-17	98.1	0.615	424	2,340
	6-Mar-17	102	<0.300	280	2,180
	28-Nov-16	66.9	<0.300	291	2,100
	31-Aug-16	67.9	<0.937	275	1,970
	1-Jun-16	87.7	<2.24	300	2,250
	23-Feb-16	60.0	<1.18	308	2,050
	1-Dec-15	84.5	<1.18	358	2,220
	26-Aug-15	80.7	<1.18	391	2,680
	18-May-15	90.6	2.80	373	2,160
	26-Feb-15	78.0	2.80	323	2,100
	18-Nov-14	94.6	<1.80	302	2,160
	13-Aug-14	83.6	<1.80	302	2,220
	21-May-14	87.9	2.80	395	2,440
	26-Feb-14	59.3	<1.66	417	2,380
	26-Nov-13	76.3	2.10	397	2,270
	20-Aug-13	95.1	4.90	432	2,580
	14-May-13	86.5	<1.66	413	2,390
	15-Feb-13	82.9	<1.72	457	2,430
	9-Nov-12	75.9	<1.72	478	2,570
	8-Aug-12	81.5	1.82	484	2,475
	1-May-12	87.0	1.96	720	2,920
	16-Feb-12	92.4	<2.17	630	3,100
	9-Nov-11	101	<2.17	617	3,000
	2-Aug-11	88.6	3.22	525	2,980
	25-Apr-11	72.2	<2.17	454	2,500
	28-Jan-11	69.8	4.20	421	2,780
	1-Oct-10	113	<10.0	497	2,660
	27-Jun-10	46	<5.0	400	2,550
	6-Mar-10	43.1	<0.3	480	2,510
	16-Jan-10	44.2	0.3	1,150	2,600
14-Sep-09	54.8	0.4	450	2,600	
3-Jun-09	0.02	<0.2	1,240	3,780	
14-Mar-09	49.7	0.2	480	2,540	

**TABLE 5. DISCHARGE PLAN MONITORING WELL GROUNDWATER ANALYTICAL RESULTS
DONA ANA DAIRIES, DONA ANA COUNTY, NEW MEXICO**

Monitoring Well	Date Sampled	Nitrate as N (mg/l)	TKN (mg/l)	Chloride (mg/l)	TDS (mg/l)
42-07	2-Jun-17	Dry			
	6-Mar-17	Dry			
	28-Nov-16	Dry			
	31-Aug-16	Dry			
	1-Jun-16	Dry			
	23-Feb-16	Dry			
	1-Dec-15	Dry			
	26-Aug-15	Dry			
	18-May-15	Dry			
	26-Feb-15	Dry			
	18-Nov-14	Dry			
	26-Aug-14	Dry			
	22-May-14	Dry			
	26-Feb-14	Dry			
	26-Nov-13	Dry			
	15-Aug-13	Dry			
	14-May-13	Dry			
	15-Feb-13	Dry			
	9-Nov-12	Dry			
	8-Aug-12	Dry			
	1-May-12	Dry			
	16-Feb-12	Dry			
	9-Nov-11	57.9	<2.17	1,090	3,450
	2-Aug-11	Dry			
	25-Apr-11	68.5	<2.17	1,230	4,080
	28-Jan-11	88.3	4.48	1,130	4,180
	1-Oct-10	92.0	<40.0	1,390	4,260
	27-Jun-10	63	<5.0	1,400	4,330
6-Mar-10	63.1	<0.3	1,490	4,345	
16-Jan-10	59.6	<0.3	1,480	4,275	
15-Sep-09	66.6	<0.3	1,290	4,195	
3-Jun-09	57.4	<0.2	1,550	4,225	
14-Mar-09	43.7	<0.2	1,500	4,110	

**TABLE 5. DISCHARGE PLAN MONITORING WELL GROUNDWATER ANALYTICAL RESULTS
DONA ANA DAIRIES, DONA ANA COUNTY, NEW MEXICO**

Monitoring Well	Date Sampled	Nitrate as N (mg/l)	TKN (mg/l)	Chloride (mg/l)	TDS (mg/l)
42-08	2-Jun-17	32.3	1.03	42.9	1,030
	6-Mar-17	36.8	<0.300	41.4	1,200
	28-Nov-16	37.0	<0.300	42.8	1,160
	31-Aug-16	40.6	<0.937	53.4	1,300
	1-Jun-16	Dry			
	23-Feb-16	Dry			
	1-Dec-15	Dry			
	26-Aug-15	37.4	<1.18	89.6	1,640
	18-May-15	Not Sampled - insufficient water to sample			
	26-Feb-15	44.9	<1.80	85.7	1,400
	18-Nov-14	47.3	<1.80	117	1,440
	26-Aug-14	36.1	<1.80	159	1,500
	21-May-14	33.1	<1.80	149	1,470
	26-Feb-14	32.6	<1.66	251	1,790
	26-Nov-13	30.8	2.10	275	1,780
	20-Aug-13	30.3	6.30	292	2,000
	14-May-13	29.9	<1.66	259	1,880
	15-Feb-13	31.8	<1.72	284	1,860
	9-Nov-12	30.4	<1.72	283	1,930
	8-Aug-12	36.4	<1.72	307	1,938
	1-May-12	36.0	<1.72	246	1,700
	16-Feb-12	37.0	<2.17	254	1,850
	9-Nov-11	40.0	<2.17	269	1,770
	2-Aug-11	41.3	2.38	253	2,030
	25-Apr-11	51.4	2.66	201	1,970
	28-Jan-11	46.2	5.46	219	2,020
	1-Oct-10	49.0	<10.0	288	2,160
	27-Jun-10	75	<5.0	300	2,220
	6-Mar-10	76.8	<0.3	365	2,290
	16-Jan-10	82.8	<0.3	350	2,315
15-Sep-09	87.1	0.7	410	2,340	
3-Jun-09	65.8	0.8	380	2,175	
14-Mar-09	43.2	0.4	400	2,220	

**TABLE 5. DISCHARGE PLAN MONITORING WELL GROUNDWATER ANALYTICAL RESULTS
DONA ANA DAIRIES, DONA ANA COUNTY, NEW MEXICO**

Monitoring Well	Date Sampled	Nitrate as N (mg/l)	TKN (mg/l)	Chloride (mg/l)	TDS (mg/l)
42-09	1-Dec-15	Not Sampled - Destroyed			
	26-Aug-15	57.1	<1.18	712	3,020
	18-May-15	58.0	<1.18	733	3,050
	26-Feb-15	69.8	<1.80	673	2,960
	18-Nov-14	46.4	<1.80	722	3,000
	26-Aug-14	46.5	<1.80	674	3,000
	22-May-14	59.3	<1.80	699	3,060
	26-Feb-14	53.5	<1.66	715	3,030
	26-Nov-13	51.2	2.80	731	3,030
	15-Aug-13	56.1	37.8	725	3,010
	14-May-13	51.6	<1.66	717	3,200
	15-Feb-13	47.0	<1.72	653	2,870
	9-Nov-12	48.4	<1.72	641	3,030
	8-Aug-12	49.5	<1.72	597	2,475
	1-May-12	50.3	<1.72	542	2,820
	16-Feb-12	50.7	<2.17	627	2,920
	9-Nov-11	47.8	<2.17	591	1,810
	1-Aug-11	55.0	<2.17	579	2,750
	25-Apr-11	65.8	<2.17	664	2,820
	28-Jan-11	44.9	<2.17	537	2,940
	28-Sep-10	38.0	<10.0	591	2,760
	27-Jun-10	68	<5.0	610	3,010
	6-Mar-10	Not Sampled			
	16-Jan-10	52.8	<0.3	690	2,970
	15-Sep-09	68.8	0.7	650	3,000
	3-Jun-09	66.5	0.7	690	3,000
14-Mar-09	59.5	0.4	700	3,050	

**TABLE 5. DISCHARGE PLAN MONITORING WELL GROUNDWATER ANALYTICAL RESULTS
DONA ANA DAIRIES, DONA ANA COUNTY, NEW MEXICO**

Monitoring Well	Date Sampled	Nitrate as N (mg/l)	TKN (mg/l)	Chloride (mg/l)	TDS (mg/l)
42-10	2-Jun-17	0.429	1.23	405	1,300
	6-Mar-17	0.542	<0.300	403	1,270
	29-Nov-16	1.45	<0.300	425	1,380
	1-Sep-16	<0.305	<0.937	414	1,370
	1-Jun-16	0.354	<2.24	425	1,520
	23-Feb-16	<0.0610	<1.18	459	1,460
	1-Dec-15	0.165	<1.18	439	1,300
	25-Aug-15	<0.194	<1.18	436	1,440
	18-May-15	1.07	<1.18	471	1,360
	27-Feb-15	0.947	<1.80	439	1,520
	19-Nov-14	1.08	11.9	441	1,340
	26-Aug-14	1.08	<1.80	410	1,340
	22-May-14	1.25	<1.80	457	1,420
	26-Feb-14	0.982	<1.66	416	1,400
	26-Nov-13	1.10	2.10	435	1,420
	20-Aug-13	0.991	9.10	423	1,540
	14-May-13	0.976	<1.66	395	1,400
	15-Feb-13	<0.246	<1.72	415	1,380
	9-Nov-12	<0.0290	<1.72	397	1,350
	8-Aug-12	0.186	<1.72	403	1,328
	1-May-12	0.236	<1.72	363	1,260
	16-Feb-12	<0.500	<2.17	419	1,440
	8-Nov-11	<0.500	<2.17	425	1,510
	2-Aug-11	<0.500	<2.17	469	1,540
	25-Apr-11	<0.500	<2.17	453	1,500
	28-Jan-11	2.15	<2.17	345	1,280
	1-Oct-10	0.220	<10.0	360	1,450
	27-Jun-10	<0.50	<1.0	420	1,490
	6-Mar-10	0.23	<0.3	440	1,500
	16-Jan-10	<0.03	<0.3	430	1,435
15-Sep-09	0.16	<0.3	400	1,425	
3-Jun-09	0.21	<0.2	450	1,535	
14-Mar-09	0.02	<0.2	480	1,480	

**TABLE 5. DISCHARGE PLAN MONITORING WELL GROUNDWATER ANALYTICAL RESULTS
DONA ANA DAIRIES, DONA ANA COUNTY, NEW MEXICO**

Monitoring Well	Date Sampled	Nitrate as N (mg/l)	TKN (mg/l)	Chloride (mg/l)	TDS (mg/l)
42-11	2-Jun-17	1.38	0.591	293	1,090
	3-Mar-17	1.66	<0.300	298	1,140
	29-Nov-16	2.39	<0.300	301	1,120
	1-Sep-16	1.23	<0.937	305	1,180
	1-Jun-16	1.34	<2.24	302	1,190
	23-Feb-16	1.23	<1.18	319	1,190
	1-Dec-15	1.16	<1.18	303	1,160
	25-Aug-15	1.00	<1.18	302	1,160
	18-May-15	1.79	<1.18	308	1,100
	27-Feb-15	1.66	<1.80	300	1,160
	19-Nov-14	1.83	2.10	316	1,170
	27-Aug-14	1.78	6.30	295	1,200
	22-May-14	1.87	<1.80	312	1,120
	26-Feb-14	1.44	<1.66	339	1,280
	26-Nov-13	1.43	2.80	344	1,260
	20-Aug-13	1.50	2.80	334	1,280
	14-May-13	1.78	<1.66	303	1,220
	15-Feb-13	1.64	<1.72	327	1,210
	9-Nov-12	<0.0290	<1.72	315	1,230
	8-Aug-12	1.21	<1.72	308	1,182
	1-May-12	1.24	<1.72	274	1,160
	16-Feb-12	<0.500	<2.17	337	1,240
	8-Nov-11	1.97	<2.17	334	1,480
	2-Aug-11	3.07	<2.17	308	1,160
	25-Apr-11	3.45	<2.17	304	795
	28-Jan-11	0.47	2.38	285	1,300
	1-Oct-10	0.62	<10.0	300	1,250
	27-Jun-10	3.90	<1.0	290	1,080
	6-Mar-10	0.51	<0.3	370	1,300
	16-Jan-10	0.03	<0.3	370	1,325
15-Sep-09	0.41	<0.3	320	1,245	
3-Jun-09	3.00	0.70	300	1,080	
14-Mar-09	0.90	<0.2	310	1,225	

**TABLE 5. DISCHARGE PLAN MONITORING WELL GROUNDWATER ANALYTICAL RESULTS
DONA ANA DAIRIES, DONA ANA COUNTY, NEW MEXICO**

Monitoring Well	Date Sampled	Nitrate as N (mg/l)	TKN (mg/l)	Chloride (mg/l)	TDS (mg/l)
42-12	2-Jun-17	0.913	0.236	328	1,170
	6-Mar-17	1.07	<0.300	330	1,210
	29-Nov-16	1.84	<0.300	346	1,200
	1-Sep-16	0.731	<0.937	344	1,210
	1-Jun-16	0.949	<2.24	341	1,250
	23-Feb-16	0.789	<1.18	352	1,140
	1-Dec-15	0.917	<1.18	341	1,140
	25-Aug-15	0.774	<1.18	340	1,110
	18-May-15	1.78	<1.18	350	1,120
	27-Feb-15	1.87	<1.80	327	1,200
	19-Nov-14	2.10	<1.80	333	1,220
	26-Aug-14	1.96	48.3	319	1,290
	22-May-14	2.18	<1.80	337	1,160
	26-Feb-14	1.87	<1.66	336	1,180
	26-Nov-13	1.95	2.10	341	1,160
	20-Aug-13	1.77	3.50	337	1,200
	14-May-13	1.73	<1.66	319	1,170
	15-Feb-13	1.72	<1.72	332	1,170
	9-Nov-12	<0.0290	<1.72	315	1,170
	8-Aug-12	1.15	2.66	333	1,134
	1-May-12	0.750	<1.72	282	1,180
	16-Feb-12	<0.500	<2.17	341	1,200
	8-Nov-11	<0.500	<2.17	331	730
	2-Aug-11	<0.100	<2.17	331	1,340
	25-Apr-11	<0.500	<2.17	339	1,280
	28-Jan-11	0.580	<2.17	276	970
	1-Oct-10	4.50	<10.0	312	1,280
	27-Jun-10	0.72	<1.0	320	1,270
	6-Mar-10	0.13	<0.3	350	1,230
	16-Jan-10	0.42	<0.3	340	1,250
15-Sep-09	0.65	<0.3	310	1,215	
3-Jun-09	0.82	<0.2	330	1,280	
14-Mar-09	0.70	<0.2	340	1,240	

**TABLE 5. DISCHARGE PLAN MONITORING WELL GROUNDWATER ANALYTICAL RESULTS
DONA ANA DAIRIES, DONA ANA COUNTY, NEW MEXICO**

Monitoring Well	Date Sampled	Nitrate as N (mg/l)	TKN (mg/l)	Chloride (mg/l)	TDS (mg/l)
42-13	2-Jun-17	Pump Not Operational			
	6-Mar-17	43.6	0.374	838	3,410
	28-Nov-16	43.5	<0.300	839	3,340
	31-Aug-16	Not Sampled - Water level below pump			
	1-Jun-16	Not Sampled - Water level below pump			
	23-Feb-16	Not Sampled - Water level below pump			
	1-Dec-15	Not Sampled - Water level below pump			
	26-Aug-15	49.3	<1.18	756	3,480
	18-May-15	50.6	<1.18	830	3,340
	26-Feb-15	49.0	<1.80	781	3,420
	18-Nov-14	54.6	<1.80	855	3,360
	27-Aug-14	77.9	2.10	927	3,490
	22-May-14	50.9	<1.80	873	3,560
	26-Feb-14	50.0	<1.66	871	3,340
	26-Nov-13	49.8	3.50	895	3,260
	15-Aug-13	59.9	3.50	891	3,380
	14-May-13	49.7	<1.66	809	3,320
	15-Feb-13	54.3	<1.72	855	3,430
	9-Nov-12	52.2	<1.72	835	3,250
	8-Aug-12	62.3	<1.72	871	3,110
	1-May-12	81.5	<1.72	902	3,550
	16-Feb-12	99.1	<2.17	1,020	3,880
	9-Nov-11	61.5	<2.17	901	3,160
	2-Aug-11	106	<2.17	1,900	3,280
	25-Apr-11	55.9	<2.17	1,000	3,600
	28-Jan-11	52.6	<2.17	868	3,720
	29-Sep-10	44.5	<10.0	833	3,360
	27-Jun-10	48	<5.0	1,000	3,810
	6-Mar-10	Not Sampled			
	16-Jan-10	46.3	<0.3	1,130	3,810
15-Sep-09	54.8	0.5	1,100	3,940	
3-Jun-09	51.6	<0.2	1,110	3,775	
14-Mar-09	51.0	0.6	1,040	3,735	

**TABLE 5. DISCHARGE PLAN MONITORING WELL GROUNDWATER ANALYTICAL RESULTS
DONA ANA DAIRIES, DONA ANA COUNTY, NEW MEXICO**

Monitoring Well	Date Sampled	Nitrate as N (mg/l)	TKN (mg/l)	Chloride (mg/l)	TDS (mg/l)
Dominguez					
624-01	23-May-17	14.6	<0.300	1,060	3,030
	22-Feb-17	15.3	<0.0501	997	3,210
	14-Nov-16	11.3	<0.937	1,040	3,260
	19-Aug-16	7.25	<0.937	926	2,970
	19-May-16	20.6	<2.24	808	2,710
	16-Feb-16	11.0	1.68	744	2,480
	10-Nov-15	7.06	3.36	703	2,440
	7-Aug-15	14.0	<1.18	1,010	3,110
	19-May-15	16.7	1.40	750	3,070
	12-Feb-15	9.54	2.10	798	2,880
	17-Nov-14	11.2	<1.80	790	2,620
	19-Aug-14	11.8	<1.80	794	2,590
	20-May-14	23.2	4.90	1,050	3,320
	25-Feb-14	18.6	<1.66	950	3,080
	19-Nov-13	23.6	2.10	1,080	3,250
	14-Aug-13	15.4	3.50	970	2,990
	13-May-13	20.8	<1.66	894	2,720
	14-Feb-13	15.6	<1.72	827	2,980
	12-Nov-12	12.2	<1.72	652	2,590
	9-Aug-12	17.4	2.80	1,080	3,550
	30-Apr-12	8.69	36.4	1,400	4,180
	7-Feb-12	10.0	9.52	1,420	3,180
	4-Nov-11	10.8	5.60	1,430	3,460
	3-Aug-11	10.7	<2.17	1,580	3,970
	27-Apr-11	<0.500	30.8	1,330	4,040
	25-Jan-11	14.0	<2.17	1,280	3,760
	21-Sep-10	8.20	<10.0	1,260	3,780
	27-Jun-10	11	<2.0	1,600	4,520
	6-Mar-10	17.2	<0.3	910	2,610
	16-Jan-10	5.5	0.4	840	2,540
15-Sep-09	6.5	0.6	760	2,455	
3-Jun-09	16.1	0.7	810	2,790	
14-Mar-09	21.9	0.3	1,190	3,305	

**TABLE 5. DISCHARGE PLAN MONITORING WELL GROUNDWATER ANALYTICAL RESULTS
DONA ANA DAIRIES, DONA ANA COUNTY, NEW MEXICO**

Monitoring Well	Date Sampled	Nitrate as N (mg/l)	TKN (mg/l)	Chloride (mg/l)	TDS (mg/l)
624-02	23-May-17	14.2	<0.300	827	3,590
	22-Feb-17	11.7	<0.0501	793	3,060
	14-Nov-16	8.58	<0.937	747	2,850
	19-Aug-16	6.46	<0.937	692	2,590
	19-May-16	18.5	< 2.24	914	3,280
	16-Feb-16	10.2	<1.18	785	2,800
	10-Nov-15	17.2	<1.18	1,050	3,290
	7-Aug-15	15.6	<1.18	801	2,710
	19-May-15	17.3	<1.18	859	3,020
	12-Feb-15	17.0	<1.80	810	3,320
	18-Nov-14	15.6	<1.80	912	3,100
	19-Aug-14	13.9	<1.80	995	3,380
	20-May-14	12.7	2.10	1,010	3,350
	25-Feb-14	12.4	<1.66	965	3,320
	19-Nov-13	12.6	9.10	969	3,200
	14-Aug-13	11.4	4.20	1,030	3,350
	13-May-13	9.98	<1.66	950	3,360
	14-Feb-13	9.30	2.10	1,110	3,580
	12-Nov-12	12.7	<1.72	1,170	3,830
	9-Aug-12	9.69	<1.72	1,300	4,010
	30-Apr-12	16.4	4.06	1,160	3,650
	7-Feb-12	14.8	<2.17	1,200	3,720
	4-Nov-11	10.7	3.5	1,300	4,060
	3-Aug-11	12.2	<2.17	1,290	3,600
	27-Apr-11	11.6	7.70	1,340	4,170
	25-Jan-11	19.1	<2.17	1,290	3,700
	20-Sep-10	19.6	<10.0	1,300	4,130
	27-Jun-10	14	<2.0	1,400	4,230
	6-Mar-10	23.7	<0.3	1,400	3,880
	16-Jan-10	22.6	0.4	1,300	3,630
15-Sep-09	19.9	0.8	1,260	3,625	
3-Jun-09	29.4	0.4	1,340	3,905	
14-Mar-09	26.5	0.4	1,240	3,655	

**TABLE 5. DISCHARGE PLAN MONITORING WELL GROUNDWATER ANALYTICAL RESULTS
DONA ANA DAIRIES, DONA ANA COUNTY, NEW MEXICO**

Monitoring Well	Date Sampled	Nitrate as N (mg/l)	TKN (mg/l)	Chloride (mg/l)	TDS (mg/l)
624-04	23-May-17	Dry			
	22-Feb-17	Dry			
	14-Nov-16	Dry			
	19-Aug-16	Dry			
	19-May-16	Dry			
	16-Feb-16	Dry			
	10-Nov-15	Dry			
	7-Aug-15	Dry			
	19-May-15	Dry			
	12-Feb-15	Dry			
	18-Nov-14	Dry			
	19-Aug-14	Dry			
	20-May-14	Dry			
	25-Feb-14	Dry			
	19-Nov-13	Dry			
	14-Aug-13	Dry			
	13-May-13	Dry			
	14-Feb-13	Dry			
	12-Nov-12	Dry			
	9-Aug-12	Dry			
	30-Apr-12	Dry			
	7-Feb-12	Dry			
	4-Nov-11	Dry			
	3-Aug-11	1.84	<2.17	478	2,760
	27-Apr-11	2.60	5.74	566	2,830
	26-Jan-11	3.23	2.52	747	3,480
	21-Sep-10	6.0	<10.0	758	3,750
27-Jun-10	3.7	1.4	810	3,950	
6-Mar-10	4.3	0.4	890	4,050	
16-Jan-10	4.2	0.7	800	3,845	
15-Sep-09	9.3	0.8	840	3,750	
3-Jun-09	16.0	0.6	520	2,900	
14-Mar-09	18.1	0.6	520	2,820	

**TABLE 5. DISCHARGE PLAN MONITORING WELL GROUNDWATER ANALYTICAL RESULTS
DONA ANA DAIRIES, DONA ANA COUNTY, NEW MEXICO**

Monitoring Well	Date Sampled	Nitrate as N (mg/l)	TKN (mg/l)	Chloride (mg/l)	TDS (mg/l)
624-05	23-May-17	Dry			
	22-Feb-17	Dry			
	14-Nov-16	Dry			
	19-Aug-16	Dry			
	19-May-16	Dry			
	16-Feb-16	Dry			
	10-Nov-15	Dry			
	7-Aug-15	Dry			
	19-May-15	Dry			
	12-Feb-15	Dry			
	18-Nov-14	Dry			
	19-Aug-14	Dry			
	20-May-14	Dry			
	25-Feb-14	Dry			
	19-Nov-13	Dry			
	14-Aug-13	Dry			
	13-May-13	Dry			
	14-Feb-13	6.72	<1.72	508	2,040
	12-Nov-12	4.82	<1.72	440	2,200
	9-Aug-12	4.11	1.82	472	2,050
	30-Apr-12	3.70	2.10	346	1,710
	7-Feb-12	3.38	<2.17	411	2,040
	4-Nov-11	2.58	4.20	385	1,980
	3-Aug-11	3.34	<2.17	1,080	1,940
	27-Apr-11	3.34	4.76	424	1,840
	26-Jan-11	3.62	<2.17	392	1,740
	21-Sep-10	11.9	<10.0	449	2,300
	27-Jun-10	27	< 5.0	480	2,450
	6-Mar-10	30.5	0.4	520	2,595
16-Jan-10	21.4	0.9	520	2,605	
15-Sep-09	34.8	1.0	530	2,620	
3-Jun-09	33.8	1.3	500	2,650	
14-Mar-09	23.9	1.2	490	2,565	

**TABLE 5. DISCHARGE PLAN MONITORING WELL GROUNDWATER ANALYTICAL RESULTS
DONA ANA DAIRIES, DONA ANA COUNTY, NEW MEXICO**

Monitoring Well	Date Sampled	Nitrate as N (mg/l)	TKN (mg/l)	Chloride (mg/l)	TDS (mg/l)
624-06	23-May-17	Dry			
	22-Feb-17	Dry			
	14-Nov-16	Dry			
	19-Aug-16	Dry			
	19-May-16	Dry			
	16-Feb-16	Dry			
	10-Nov-15	Dry			
	7-Aug-15	Dry			
	19-May-15	Dry			
	12-Feb-15	Dry			
	18-Nov-14	Dry			
	19-Aug-14	Dry			
	20-May-14	Dry			
	25-Feb-14	Dry			
	19-Nov-13	Dry			
	14-Aug-13	Dry			
	13-May-13	Dry			
	14-Feb-13	31.5	<1.72	1,150	3,600
	12-Nov-12	28.3	<1.72	1,060	3,840
	9-Aug-12	30.8	7.56	1,080	3,420
	30-Apr-12	31.1	8.40	1,010	3,300
	7-Feb-12	30.9	6.30	1,080	3,020
	4-Nov-11	29.5	8.68	1,040	2,860
	3-Aug-11	29.8	<2.17	1,080	3,240
	27-Apr-11	29.0	3.50	1,050	3,180
	26-Jan-11	29.1	2.94	1,080	2,760
	21-Sep-10	26.7	<10.0	1,060	3,270
	27-Jun-10	30	<5.0	1,100	3,570
6-Mar-10	28.3	<0.3	1,250	3,550	
16-Jan-10	52.2	0.6	2,100	3,545	
15-Sep-09	27.8	0.7	1,150	3,425	
3-Jun-09	38.3	0.8	70	4,300	
14-Mar-09	36.5	0.3	1,300	3,800	

**TABLE 5. DISCHARGE PLAN MONITORING WELL GROUNDWATER ANALYTICAL RESULTS
DONA ANA DAIRIES, DONA ANA COUNTY, NEW MEXICO**

Monitoring Well	Date Sampled	Nitrate as N (mg/l)	TKN (mg/l)	Chloride (mg/l)	TDS (mg/l)
624-07	23-May-17	Not Sampled - insufficient water to sample			
	22-Feb-17	Not Sampled - insufficient water to sample			
	14-Nov-16	Not Sampled - insufficient water to sample			
	19-Aug-16	Not Sampled - insufficient water to sample			
	19-May-16	Not Sampled - insufficient water to sample			
	16-Feb-16	Dry			
	10-Nov-15	Not Sampled - insufficient water to sample			
	7-Aug-15	Not Sampled - insufficient water to sample			
	19-May-15	Not Sampled - insufficient water to sample			
	12-Feb-15	Not Sampled - insufficient water to sample			
	17-Nov-14	Dry			
	19-Aug-14	Not Sampled - insufficient water to sample			
	20-May-14	Dry			
	26-Feb-14	Not Sampled - insufficient water to sample			
	19-Nov-13	Dry			
	14-Aug-13	Dry			
	13-May-13	Dry			
	14-Feb-13	Dry			
	12-Nov-12	Dry			
	9-Aug-12	Dry			
	30-Apr-12	Dry			
	7-Feb-12	Not Sampled - insufficient water to sample			
	4-Nov-11	Not Sampled - insufficient water to sample			
	3-Aug-11	8.01	<2.17	473	1,600
	27-Apr-11	19.4	3.50	539	2,290
	26-Jan-11	14.7	5.60	516	1,900
	21-Sep-10	20.5	<10.0	531	2,200
27-Jun-10	61	<5.0	880	3,550	
6-Mar-10	43.4	<0.3	1,080	3,825	
16-Jan-10	49.5	0.5	840	3,275	
15-Sep-09	50.1	0.4	960	3,280	
3-Jun-09	75.2	0.8	1,525	4,980	
14-Mar-09	54.3	0.3	1,160	3,580	

**TABLE 5. DISCHARGE PLAN MONITORING WELL GROUNDWATER ANALYTICAL RESULTS
DONA ANA DAIRIES, DONA ANA COUNTY, NEW MEXICO**

Monitoring Well	Date Sampled	Nitrate as N (mg/l)	TKN (mg/l)	Chloride (mg/l)	TDS (mg/l)
624-08	23-May-17	Dry			
	22-Feb-17	Dry			
	14-Nov-16	Dry			
	19-Aug-16	Dry			
	19-May-16	Dry			
	16-Feb-16	Dry			
	10-Nov-15	Dry			
	7-Aug-15	Dry			
	19-May-15	Dry			
	12-Feb-15	Dry			
	18-Nov-14	Dry			
	19-Aug-14	Dry			
	20-May-14	Dry			
	26-Feb-14	Dry			
	19-Nov-13	Dry			
	14-Aug-13	Dry			
	13-May-13	Dry			
	14-Feb-13	Dry			
	9-Aug-12	Dry			
	30-Apr-12	Dry			
	7-Feb-12	Dry			
	4-Nov-11	Dry			
	3-Aug-11	Dry			
	27-Apr-11	2.45	3.50	200	1,400
	26-Jan-11	1.7	8.12	222	2,940
	21-Sep-10	<2.50	<10.0	197	1,200
	27-Jun-10	2.0	<1.0	220	1,310
	6-Mar-10	0.65	<0.3	280	1,330
	16-Jan-10	0.89	<0.3	240	1,215
15-Sep-09	2.3	0.3	200	1,205	
3-Jun-09	1.7	0.7	210	1,280	
14-Mar-09	1.8	<0.2	205	1,165	

**TABLE 5. DISCHARGE PLAN MONITORING WELL GROUNDWATER ANALYTICAL RESULTS
DONA ANA DAIRIES, DONA ANA COUNTY, NEW MEXICO**

Monitoring Well	Date Sampled	Nitrate as N (mg/l)	TKN (mg/l)	Chloride (mg/l)	TDS (mg/l)
Gonzalez					
177-01	22-May-17	22.5	<0.0501	1,370	4,200
	22-Feb-17	24.0	<0.0501	1,380	4,330
	10-Nov-16	23.7	<0.937	1,380	4,090
	23-Aug-16	23.4	<0.937	1,420	4,030
	20-May-16	25.6	4.04	1,370	4,400
	11-Feb-16	28.9	1.68	1,400	4,100
	11-Nov-15	30.3	<1.18	1,370	4,260
	21-Aug-15	12.0	1.40	1,410	4,220
	13-May-15	30.4	<1.18	1,370	4,160
	11-Feb-15	33.5	<1.80	1,190	4,160
	13-Nov-14	34.6	<1.80	1,330	3,780
	18-Aug-14	30.5	2.80	1,100	3,780
	16-May-14	33.8	<1.80	1,380	3,840
	21-Feb-14	33.7	<1.66	1,310	3,870
	18-Nov-13	33.2	2.80	1,330	3,740
	13-Aug-13	32.2	4.20	1,370	3,850
	15-May-13	31.6	<1.66	1,300	3,940
	19-Feb-13	28.4	<1.72	1,310	3,930
	13-Nov-12	27.7	<1.72	1,190	3,780
	13-Aug-12	27.3	2.52	1,160	3,790
	26-Apr-12	28.5	<1.72	1,460	3,500
	6-Feb-12	28.1	<2.17	1,180	3,650
	3-Nov-11	27.4	2.66	1,170	3,790
	2-Aug-11	26.0	2.24	1,200	4,000
	4-May-11	26.6	<2.17	1,160	4,020
	25-Jan-11	23.3	4.06	1,160	3,540
	20-Sep-10	17.6	12.7	1,120	3,480
	29-Jun-10	34	<1.0	1,200	3,660
	28-Apr-10	31	<5.0	1,200	3,680
	20-Jan-10	32	<5.0	1,200	3,640
21-Oct-09	35	<5.0	1,100	3,700	
7-Jul-09	35	<5.0	1,400	3,700	
6-May-09	34	<5.0	1,300	3,700	
22-Jan-09	33	<5.0	1,300	3,700	

**TABLE 5. DISCHARGE PLAN MONITORING WELL GROUNDWATER ANALYTICAL RESULTS
DONA ANA DAIRIES, DONA ANA COUNTY, NEW MEXICO**

Monitoring Well	Date Sampled	Nitrate as N (mg/l)	TKN (mg/l)	Chloride (mg/l)	TDS (mg/l)
177-02	22-May-17	27.4	<0.0501	1,010	3,090
	22-Feb-17	25.0	0.389	911	2,960
	10-Nov-16	20.4	1.14	894	2,800
	23-Aug-16	21.9	<0.937	967	2,980
	20-May-16	22.1	<2.24	798	3,040
	11-Feb-16	24.4	<1.18	847	2,820
	11-Nov-15	20.3	<1.18	824	2,800
	21-Aug-15	18.2	<1.18	797	2,840
	13-May-15	17.3	1.40	923	2,980
	12-Feb-15	17.5	<1.80	835	3,160
	14-Nov-14	16.3	<1.80	931	2,930
	18-Aug-14	17.1	<1.80	864	2,810
	16-May-14	43.0	<1.80	803	2,980
	21-Feb-14	67.9	<1.66	725	3,180
	18-Nov-13	111	2.80	682	3,150
	13-Aug-13	30.7	4.20	794	3,020
	15-May-13	27.6	<1.66	910	3,000
	19-Feb-13	29.3	<1.72	902	3,100
	13-Nov-12	35.8	<1.72	870	3,320
	13-Aug-12	47.4	7.70	899	3,650
	26-Apr-12	36.0	<1.72	881	2,960
	6-Feb-12	37.0	<2.17	958	3,320
	3-Nov-11	32.7	<2.17	971	3,450
	3-Aug-11	34.4	2.80	997	3,340
	4-May-11	38.1	2.52	1,050	3,580
	25-Jan-11	31.6	3.36	1,050	3,640
	20-Sep-10	78.0	<10.0	964	3,630
	29-Jun-10	58	<1.0	1,000	3,830
	28-Apr-10	60	<5.0	1,100	3,860
	20-Jan-10	59	<5.0	1,200	4,020
21-Oct-09	50	<5.0	1,200	4,000	
7-Jul-09	56	<5.0	1,300	4,000	
6-May-09	52	<5.0	1,200	4,000	
22-Jan-09	72	<5.0	1,300	4,000	

**TABLE 5. DISCHARGE PLAN MONITORING WELL GROUNDWATER ANALYTICAL RESULTS
DONA ANA DAIRIES, DONA ANA COUNTY, NEW MEXICO**

Monitoring Well	Date Sampled	Nitrate as N (mg/l)	TKN (mg/l)	Chloride (mg/l)	TDS (mg/l)
177-03A	22-May-17	7.50	0.362	601	2,440
	23-Feb-17	7.69	<0.0501	693	2,670
	11-Nov-16	7.30	<0.937	333	2,540
	24-Aug-16	14.9	<0.937	1,130	3,990
	20-May-16	5.41	<2.24	768	2,620
	12-Feb-16	16.9	<1.18	1,270	4,220
	11-Nov-15	5.67	<1.18	821	2,760
	21-Aug-15	6.35	<1.18	745	2,600
	14-May-15	9.94	<1.18	871	2,900
	11-Feb-15	17.7	<1.80	1,020	3,880
	13-Nov-14	0.993	<1.80	486	1,780
	19-Aug-14	10.9	<1.80	859	2,720
	19-May-14	11.4	<1.80	950	3,220
	24-Feb-14	15.6	2.10	1,160	3,900
	18-Nov-13	14.3	2.10	1,150	3,490
	13-Aug-13	17.1	2.80	1,230	4,120
	15-May-13	16.0	<1.66	1,150	3,530
	18-Feb-13	15.5	<1.72	1,290	3,900
	13-Nov-12	12.2	<1.72	1,150	3,900
	13-Aug-12	7.86	<1.72	835	2,810
26-Apr-12	1.16	<1.72	378	1,430	
6-Feb-12	2.00	<2.17	452	1,580	
4-Nov-11	<0.500	3.50	436	1,850	

**TABLE 5. DISCHARGE PLAN MONITORING WELL GROUNDWATER ANALYTICAL RESULTS
DONA ANA DAIRIES, DONA ANA COUNTY, NEW MEXICO**

Monitoring Well	Date Sampled	Nitrate as N (mg/l)	TKN (mg/l)	Chloride (mg/l)	TDS (mg/l)
177-04	22-May-17	16.4	0.921	1,130	3,880
	23-Feb-17	18.0	<0.0501	1,140	3,810
	11-Nov-16	14.8	<0.937	1,040	4,020
	24-Aug-16	14.5	<0.937	647	4,220
	23-May-16	0.329	<2.24	378	1,440
	12-Feb-16	49.8	<1.18	1,070	4,080
	11-Nov-15	19.3	7.28	1,360	4,080
	21-Aug-15	7.50	<1.18	1,420	4,040
	14-May-15	19.4	<1.18	1,330	3,910
	12-Feb-15	18.7	<1.80	1,110	3,730
	13-Nov-14	22.5	<1.80	1,190	3,680
	19-Aug-14	18.2	<1.80	1,150	3,830
	19-May-14	17.5	<1.80	1,320	3,970
	24-Feb-14	17.6	<1.66	1,290	4,020
	18-Nov-13	23.0	2.80	1,260	3,850
	13-Aug-13	19.1	2.10	1,270	3,530
	15-May-13	19.4	<1.66	1,110	3,600
	18-Feb-13	20.5	<1.72	1,120	3,450
	13-Nov-12	22.3	<1.72	1,070	3,630
	13-Aug-12	19.7	<1.72	1,000	3,720
	26-Apr-12	21.7	<1.72	1,050	3,480
	2-Feb-12	22.5	<2.17	1,100	3,650
	3-Nov-11	27.5	<2.17	1,100	3,500
	2-Aug-11	21.6	<2.17	1,080	3,670
	4-May-11	21.2	3.64	1,100	3,740
	25-Jan-11	17.5	2.38	1,150	3,760
	20-Sep-10	4.83	<10.0	1,180	4,030
	29-Jun-10	26	<1.0	1,200	4,010
	28-Apr-10	26	<5.0	1,300	4,090
	20-Jan-10	27	<5.0	1,400	4,090
	21-Oct-09	29	<5.0	1,400	4,100
	7-Jul-09	32	<5.0	1,400	3,990
6-May-09	32	<5.0	1,300	3,800	
22-Jan-09	26	<5.0	1,200	1,700	

**TABLE 5. DISCHARGE PLAN MONITORING WELL GROUNDWATER ANALYTICAL RESULTS
DONA ANA DAIRIES, DONA ANA COUNTY, NEW MEXICO**

Monitoring Well	Date Sampled	Nitrate as N (mg/l)	TKN (mg/l)	Chloride (mg/l)	TDS (mg/l)
177-05	22-May-17	31.2	0.621	1,390	4,250
	23-Feb-17	50.2	<0.0501	1,170	3,550
	11-Nov-16	27.4	<0.937	1,170	3,900
	24-Aug-16	25.4	<0.937	1,340	3,930
	20-May-16	27.4	<2.24	1,290	4,030
	12-Feb-16	17.8	3.36	1,380	3,330
	11-Nov-15	30.8	7.28	1,230	3,840
	21-Aug-15	34.0	<1.18	1,300	3,920
	13-May-15	46.5	<1.18	1,110	3,440
	11-Feb-15	36.8	<1.80	1,250	4,060
	13-Nov-14	56.1	<1.80	1,110	3,260
	19-Aug-14	18.1	<1.80	1,680	4,800
	19-May-14	35.7	<1.80	1,400	4,000
	24-Feb-14	26.6	<1.66	1,600	4,460
	18-Nov-13	33.5	2.10	1,580	4,360
	13-Aug-13	30.5	2.80	1,640	4,420
	15-May-13	29.8	<1.66	1,510	4,160
	18-Feb-13	32.6	<1.72	1,430	3,900
	13-Nov-12	37.1	<1.72	1,240	4,050
	13-Aug-12	37.6	2.66	1,390	4,360
	26-Apr-12	47.1	<1.72	1,090	3,440
	2-Feb-12	42.2	<2.17	1,170	3,590
	3-Nov-11	30.6	<2.17	1,190	3,060
	2-Aug-11	36.3	<2.17	1,120	3,420
	4-May-11	40.6	5.60	1,090	3,500
	25-Jan-11	39.2	2.10	1,060	3,240
	20-Sep-10	7.39	<10.0	1,050	3,500
	29-Jun-10	39	<1.0	1,100	3,470
	28-Apr-10	40	<5.0	1,200	3,460
	20-Jan-10	43	<5.0	1,100	3,330
	21-Oct-09	50	<5.0	1,100	3,300
	7-Jul-09	38	<5.0	1,200	3,270
6-May-09	40	<5.0	1,100	3,100	
22-Jan-09	40	<5.0	1,100	3,000	

**TABLE 5. DISCHARGE PLAN MONITORING WELL GROUNDWATER ANALYTICAL RESULTS
DONA ANA DAIRIES, DONA ANA COUNTY, NEW MEXICO**

Monitoring Well	Date Sampled	Nitrate as N (mg/l)	TKN (mg/l)	Chloride (mg/l)	TDS (mg/l)	
177-06	22-May-17	Dry				
	23-Feb-17	Dry				
	11-Nov-16	Dry				
	24-Aug-16	Dry				
	23-May-16	Dry				
	12-Feb-16	Dry				
	11-Nov-15	Dry				
	21-Aug-15	Dry				
	13-May-15	Dry				
	11-Feb-15	Dry				
	13-Nov-14	Dry				
	13-Aug-14	Dry				
	13-Aug-14	Dry				
	19-May-14	Dry				
	24-Feb-14	Dry				
	21-Nov-13	24.1	14.0	1,080	3,110	
	18-Nov-13	Not Sampled - insufficient water to sample				
	13-Aug-13	Not Sampled - insufficient water to sample				
	15-May-13	Not Sampled - insufficient water to sample				
	18-Feb-13	17.4	<1.72	963	3,000	
	13-Nov-12	16.1	<1.72	918	3,020	
	26-Apr-12	Dry				
	2-Feb-12	16.1	4.76	934	2,940	
	7-Dec-11	15.1	<2.17	892	2,760	
	2-Aug-11	16.1	<2.17	910	3,020	
	4-May-11	17.2	4.90	955	2,930	
	25-Jan-11	19.2	<2.05	923	2,740	
	20-Sep-10	<2.50	<10.0	890	2,880	
	29-Jun-10	23	<1.0	940	2,960	
	28-Apr-10	21	<5.0	980	2,960	
	20-Jan-10	26	<5.0	1,000	2,910	
	21-Oct-09	25	<5.0	980	2,900	
7-Jul-09	25	<5.0	1,000	2,850		
6-May-09	25	<5.0	1,000	2,800		
22-Jan-09	23	<5.0	960	2,800		

**TABLE 5. DISCHARGE PLAN MONITORING WELL GROUNDWATER ANALYTICAL RESULTS
DONA ANA DAIRIES, DONA ANA COUNTY, NEW MEXICO**

Monitoring Well	Date Sampled	Nitrate as N (mg/l)	TKN (mg/l)	Chloride (mg/l)	TDS (mg/l)
177-07	15-Mar-03	44.4	1.5	1,205	4,007
177-07R	22-May-17	29.5	<0.0501	1,080	3,680
	23-Feb-17	38.5	<0.0501	1,070	3,550
	11-Nov-16	35.2	<0.937	1,020	3,560
	23-Aug-16	40.0	<0.937	2,250	3,650
	23-May-16	42.1	<2.24	1,040	3,580
	11-Feb-16	39.5	<1.18	1,100	3,600
	11-Nov-15	37.1	12.9	1,110	3,480
	21-Aug-15	35.0	<1.18	1,170	3,600
	14-May-15	45.1	<1.18	1,130	3,580
	12-Feb-15	46.9	<1.80	1,070	3,510
	14-Nov-14	45.3	<1.80	1,070	3,250
	19-Aug-14	28.2	<1.80	980	3,120
	19-May-14	22.7	2.10	895	2,910
	24-Feb-14	22.7	<1.66	903	3,080
	18-Nov-13	21.5	2.10	911	3,060
	13-Aug-13	30.3	2.80	1,010	3,540
	15-May-13	29.2	<1.66	1,000	3,420
	19-Feb-13	31.0	<1.72	976	3,360
	13-Nov-12	31.0	<1.72	1,040	3,570
	13-Aug-12	26.5	<1.72	1,040	3,670
26-Apr-12	22.8	<1.72	1,010	2,690	
6-Feb-12	28.5	5.60	1,060	2,730	
4-Nov-11	29.3	2.66	1,050	2,830	
3-Aug-11	25.2	2.80	1,050	3,250	
7-Apr-11	21.4	2.52	1,070	8,660	
NMWQCC Standard		10	NA	250	1,000
Existing Conditions		NA	NA	1,015	3,178

**TABLE 5. DISCHARGE PLAN MONITORING WELL GROUNDWATER ANALYTICAL RESULTS
DONA ANA DAIRIES, DONA ANA COUNTY, NEW MEXICO**

Monitoring Well	Date Sampled	Nitrate as N (mg/l)	TKN (mg/l)	Chloride (mg/l)	TDS (mg/l)	
Central Area						
Buena Vista Dairy II						
74-01	26-May-17	26.2	<0.0501	756	2,810	
	24-Feb-17	35.2	<0.300	799	3,060	
	14-Nov-16	46.8	<0.937	702	3,360	
	24-Aug-16	60.2	<0.937	1,000	3,690	
	25-May-16	51.1	<2.24	739	3,060	
	18-Feb-16	32.1	<1.18	763	2,840	
	12-Nov-15	15.9	12.3	725	2,630	
	24-Aug-15	67.4	<1.18	902	3,360	
	19-May-15	59.2	2.80	784	3,060	
	13-Feb-15	59.9	<1.80	812	3,160	
	19-Nov-14	23.9	<1.80	891	2,930	
	20-Aug-14	76.2	<1.80	866	3,480	
	20-May-14	62.6	2.10	816	3,080	
	3-Mar-14	57.2	2.10	855	3,200	
	19-Nov-13	63.6	4.20	898	3,210	
	21-Aug-13	63.9	2.80	829	3,180	
	16-May-13	72.3	<1.66	816	3,090	
	19-Feb-13	59.1	<1.72	840	3,140	
	14-Nov-12	94.2	8.40	963	3,510	
	10-Aug-12	78.6	3.50	922	2,150	
	3-May-12	65.3	<1.72	778	3,265	
	8-Feb-12	Not Sampled				
	3-Nov-11	64.6	<2.17	811	2,830	
	1-Aug-11	73.2	<2.17	770	3,040	
	26-Apr-11	67.8	<2.17	730	3,300	
	25-Jan-11	41.7	13.0	738	2,960	
	17-Sep-10	36.7	<10.0	695	2,760	
	29-Jun-10	74	<1.0	850	3,350	
	24-Mar-10	70	ND	840	3,070	
	14-Dec-09	84	0.14	750	2,480	
1-Sep-09	92	ND	730	2,914		
2-Jun-09	33.2	ND	650	2,632		
3-Mar-09	43.8	ND	735	2,666		

**TABLE 5. DISCHARGE PLAN MONITORING WELL GROUNDWATER ANALYTICAL RESULTS
DONA ANA DAIRIES, DONA ANA COUNTY, NEW MEXICO**

Monitoring Well	Date Sampled	Nitrate as N (mg/l)	TKN (mg/l)	Chloride (mg/l)	TDS (mg/l)
74-02	25-May-17	25.6	<0.0501	548	2,470
	24-Feb-17	33.4	<0.300	587	2,240
	14-Nov-16	34.4	7.95	603	2,440
	24-Aug-16	37.6	<0.937	581	2,480
	25-May-16	40.7	<2.24	593	2,480
	18-Feb-16	29.9	<1.18	592	2,420
	11-Nov-15	22.5	14.0	562	2,120
	24-Aug-15	26.1	<1.18	566	2,270
	19-May-15	20.7	1.40	527	2,180
	13-Feb-15	23.5	<1.80	519	2,300
	19-Nov-14	28.6	<1.80	572	2,230
	20-Aug-14	29.8	<1.80	567	2,360
	20-May-14	25.7	2.10	579	2,230
	3-Mar-14	24.7	<1.66	588	2,260
	20-Nov-13	28.8	2.10	625	2,340
	21-Aug-13	20.0	2.80	564	2,220
	16-May-13	15.5	<1.66	549	2,120
	19-Feb-13	13.9	<1.72	525	1,900
	14-Nov-12	12.7	2.10	484	2,150
	10-Aug-12	14.0	2.10	532	2,060
	3-May-12	16.4	<1.72	495	1,980
	8-Feb-12	15.2	5.46	519	2,150
	3-Nov-11	26.3	<2.17	558	2,510
	29-Jul-11	52.8	2.24	630	2,710
	26-Apr-11	93.2	<2.17	831	3,610
	25-Jan-11	65.7	2.80	824	3,670
	17-Sep-10	30.6	<10.0	665	2,400
	29-Jun-10	45	<1.0	730	2,780
	24-Mar-10	20.6	ND	810	2,612
	14-Dec-09	14.6	0.14	770	2,452
1-Sep-09	17.3	0.7	760	2,474	
2-Jun-09	17.6	0.84	820	4,866	
3-Mar-09	45.1	ND	1,265	4,556	

**TABLE 5. DISCHARGE PLAN MONITORING WELL GROUNDWATER ANALYTICAL RESULTS
DONA ANA DAIRIES, DONA ANA COUNTY, NEW MEXICO**

Monitoring Well	Date Sampled	Nitrate as N (mg/l)	TKN (mg/l)	Chloride (mg/l)	TDS (mg/l)
74-03	25-May-17	0.941	0.187	641	2,640
	24-Feb-17	0.209	<0.300	668	2,520
	14-Nov-16	1.25	<0.937	654	2,500
	24-Aug-16	3.36	2.27	728	2,590
	25-May-16	0.646	<2.24	693	2,780
	18-Feb-16	<0.194	<1.18	804	2,920
	12-Nov-15	<0.194	3.36	1,000	3,480
	24-Aug-15	<0.194	<1.18	1,190	3,960
	19-May-15	1.02	1.40	1,310	4,300
	13-Feb-15	1.07	<1.80	1,260	4,330
	19-Nov-14	2.06	<1.80	1,380	4,390
	20-Aug-14	2.77	<1.80	1,240	4,380
	20-May-14	3.51	2.10	1,230	4,000
	3-Mar-14	5.75	<1.66	1,220	4,140
	20-Nov-13	10.7	2.80	1,200	4,070
	21-Aug-13	5.62	3.50	1,230	4,100
	16-May-13	7.88	<1.66	1,160	3,920
	19-Feb-13	2.81	<1.72	1,250	4,480
	14-Nov-12	1.06	<1.72	1,300	4,440
	10-Aug-12	2.25	<1.72	1,450	4,900
	3-May-12	9.92	<1.72	1,330	3,920
	8-Feb-12	11.0	<2.17	1,420	4,170
	3-Nov-11	27.6	<2.17	1,420	4,730
	1-Aug-11	15.0	<2.17	1,450	4,870
	26-Apr-11	4.17	<2.17	1,480	4,690
	25-Jan-11	2.02	<2.17	1,460	4,960
	20-Sep-10	21.3	<10.0	1,490	4,840
	29-Jun-10	1.5	<1.0	1,400	4,630
	24-Mar-10	6.1	ND	1,530	4,400
	14-Dec-09	14.1	ND	1,550	4,560
1-Sep-09	18.9	ND	1,630	4,734	
2-Jun-09	2.9	ND	1,590	1,782	
3-Mar-09	2.65	ND	1,510	4,664	

**TABLE 5. DISCHARGE PLAN MONITORING WELL GROUNDWATER ANALYTICAL RESULTS
DONA ANA DAIRIES, DONA ANA COUNTY, NEW MEXICO**

Monitoring Well	Date Sampled	Nitrate as N (mg/l)	TKN (mg/l)	Chloride (mg/l)	TDS (mg/l)
74-04	26-May-17	18.6	<0.0501	516	1,910
	24-Feb-17	11.5	<0.300	555	1,920
	15-Nov-16	11.3	1.14	551	2,070
	25-Aug-16	13.1	<0.937	596	2,060
	25-May-16	20.0	<2.24	530	2,060
	18-Feb-16	12.9	<1.18	582	2,010
	12-Nov-15	13.5	2.24	584	2,040
	24-Aug-15	21.7	<1.18	576	2,120
	20-May-15	22.4	<1.18	524	1,900
	16-Feb-15	13.4	2.10	491	1,520
	20-Nov-14	14.7	<1.80	538	2,140
	21-Aug-14	16.3	<1.80	556	2,060
	21-May-14	20.1	<1.80	537	1,880
	3-Mar-14	18.1	<1.66	565	2,080
	19-Nov-13	17.3	2.10	570	1,910
	22-Aug-13	16.4	3.50	560	2,160
	16-May-13	17.6	<1.66	502	1,890
	20-Feb-13	18.5	<1.72	499	1,960
	14-Nov-12	19.3	<1.72	499	2,140
	10-Aug-12	18.8	<1.72	477	1,920
	3-May-12	33.6	<1.72	436	1,800
	8-Feb-12	31.6	<2.17	473	2,020
	3-Nov-11	13.4	<2.17	439	1,080
	29-Jul-11	15.3	<2.17	438	1,580
	26-Apr-11	12.8	<2.17	451	1,820
	25-Jan-11	6.50	<2.17	434	1,810
	20-Sep-10	10.6	<10.0	441	1,640
	29-Jun-10	15	<1.0	500	1,840
	24-Mar-10	11.4	0.28	570	1,792
	14-Dec-09	11.5	ND	560	1,738
1-Sep-09	19.3	ND	550	1,792	
2-Jun-09	7.2	ND	570	2,024	
3-Mar-09	20.3	ND	530	1,884	

**TABLE 5. DISCHARGE PLAN MONITORING WELL GROUNDWATER ANALYTICAL RESULTS
DONA ANA DAIRIES, DONA ANA COUNTY, NEW MEXICO**

Monitoring Well	Date Sampled	Nitrate as N (mg/l)	TKN (mg/l)	Chloride (mg/l)	TDS (mg/l)
74-05	26-May-17	13.4	<0.0501	590	2,140
	24-Feb-17	12.8	<0.300	568	2,080
	15-Nov-16	12.0	<0.937	560	2,020
	25-Aug-16	14.7	<0.937	455	2,040
	25-May-16	15.6	<2.24	533	2,010
	18-Feb-16	15.3	2.24	569	2,040
	12-Nov-15	15.4	<1.18	561	2,020
	24-Aug-15	22.7	<1.18	505	2,040
	20-May-15	20.0	<1.18	495	1,960
	16-Feb-15	16.9	<1.80	504	1,840
	20-Nov-14	17.3	<1.80	493	1,890
	21-Aug-14	18.8	<1.8	464	1,880
	21-May-14	19.8	<1.80	452	1,860
	25-Feb-14	18.3	<1.66	506	1,960
	19-Nov-13	18.4	<1.66	493	1,840
	22-Aug-13	18.8	4.2	497	1,980
	16-May-13	17.5	<1.66	469	1,860
	20-Feb-13	17.8	<1.72	470	1,870
	14-Nov-12	17.0	<1.72	219	1,900
	10-Aug-12	18.0	<1.72	463	1,800
	3-May-12	18.0	<1.72	421	1,900
	8-Feb-12	17.4	<2.17	442	1,960
	3-Nov-11	17.9	<2.17	442	960
	29-Jul-11	23.3	<2.17	449	2,000
	26-Apr-11	21.5	<2.17	446	1,900
	25-Jan-11	16.5	<2.17	446	1,940
	17-Sep-10	17.6	<10.0	439	1,880
	29-Jun-10	32	<1.0	520	2,070
	24-Mar-10	23.2	ND	620	1,960
	14-Dec-09	15.9	ND	600	1,924
1-Sep-09	25.2	ND	540	1,964	
2-Jun-09	10.8	ND	560	2,068	
3-Mar-09	33.2	ND	535	2,038	

**TABLE 5. DISCHARGE PLAN MONITORING WELL GROUNDWATER ANALYTICAL RESULTS
DONA ANA DAIRIES, DONA ANA COUNTY, NEW MEXICO**

Monitoring Well	Date Sampled	Nitrate as N (mg/l)	TKN (mg/l)	Chloride (mg/l)	TDS (mg/l)
River Valley Dairy					
167-01	13-Aug-14	Not Sampled			
	23-May-14	Not Sampled			
	28-Feb-14	Not Sampled			
	10-Dec-13	Not Sampled			
	27-Aug-13	<0.164	10.5	290	1,260
	17-May-13	Not Sampled			
	20-Feb-13	Not Sampled			
	15-Nov-12	Not Sampled			
	14-Aug-12	Not Sampled			
	2-May-12	Not Sampled			
	30-Jan-12	Not Sampled			
	2-Nov-11	Not Sampled			
	25-Jul-11	Not Sampled			
	28-Apr-11	<0.500	3.92	720	2,960
	20-Jan-11	Not Sampled			
	27-Sep-10	1.55	9.94	731	2,540
	28-Jun-10	Not Sampled			
	5-Mar-10				
	15-Jan-10				
	14-Sep-09				
2-Jun-09					
15-Mar-09					

**TABLE 5. DISCHARGE PLAN MONITORING WELL GROUNDWATER ANALYTICAL RESULTS
DONA ANA DAIRIES, DONA ANA COUNTY, NEW MEXICO**

Monitoring Well	Date Sampled	Nitrate as N (mg/l)	TKN (mg/l)	Chloride (mg/l)	TDS (mg/l)
167-01A	23-May-17	0.223	0.680	519	2,540
	27-Feb-17	0.168	0.974	553	2,660
	15-Nov-16	1.18	<0.937	540	2,600
	30-Aug-16	0.386	<0.937	596	5,980
	24-May-16	0.933	<2.24	587	2,900
	17-Feb-16	<0.194	<1.18	703	2,960
	16-Nov-15	<0.194	<1.18	669	2,920
	24-Aug-15	0.216	<1.18	698	2,980
	20-May-15	1.18	<1.18	693	3,020
	16-Feb-15	1.18	<1.80	669	3,070
	20-Nov-14	1.65	19.6	539	3,260
	4-Sep-14	2.52	<1.80	652	3,070
	23-May-14	1.59	2.80	666	2,860
	28-Feb-14	2.03	<1.66	656	2,820
	10-Dec-13	2.35	2.80	643	2,720
	26-Aug-13	4.84	10.5	907	3,610
	17-May-13	4.83	<1.66	794	3,420
	20-Feb-13	1.10	<1.72	845	3,360
	15-Nov-12	4.02	<1.72	778	3,440
	14-Aug-12	1.78	4.20	888	3,260
	2-May-12	2.55	1.82	781	3,180
	30-Jan-12	2.54	3.50	755	2,940
	2-Nov-11	11.2	4.62	1,080	3,620
	25-Jul-11	2.13	3.92	943	3,330
	28-Apr-11	4.03	<2.17	1,030	3,710
	20-Jan-11	1.26	2.1	968	5,100
	22-Sep-10	1.40	3.36	1,010	3,470
	28-Jun-10	6.07	1.1	1,050	3,710
	5-Mar-10	9.3	0.8	1,040	3,605
	15-Jan-10	5.3	0.5	1,090	3,590
14-Sep-09	13.4	0.6	1,040	3,530	
2-Jun-09	13.7	0.7	980	3,505	
15-Mar-09	22.2	0.2	740	3,130	

**TABLE 5. DISCHARGE PLAN MONITORING WELL GROUNDWATER ANALYTICAL RESULTS
DONA ANA DAIRIES, DONA ANA COUNTY, NEW MEXICO**

Monitoring Well	Date Sampled	Nitrate as N (mg/l)	TKN (mg/l)	Chloride (mg/l)	TDS (mg/l)	
167-02	23-May-17	4.69	<0.0501	707	2,220	
	27-Feb-17	3.63	<0.300	701	2,280	
	15-Nov-16	2.32	<0.937	539	1,990	
	30-Aug-16	<0.305	<0.937	540	1,690	
	24-May-16	0.370	<2.24	521	1,680	
	17-Feb-16	<0.194	<1.18	486	1,560	
	16-Nov-15	Dry				
	24-Aug-15	Dry				
	20-May-15	Dry				
	16-Feb-15	0.878	<1.80	435	1,360	
	20-Nov-14	Dry				
	4-Sep-14	0.928	<1.80	455	1,580	
	18-Jun-14	Dry				
	28-Feb-14	Dry				
	10-Dec-13	Dry				
	23-Aug-13	Dry				
	17-May-13	Not Sampled				
	20-Feb-13	Not Sampled				
	15-Nov-12	Not Sampled				
	14-Aug-12	Not Sampled				
	30-Jan-12	Not Sampled				
	2-Nov-11	<0.500	3.64	432	650	
	25-Jul-11	Dry				
	28-Apr-11	<0.500	2.94	500	1,910	
	20-Jan-11	0.716	< 2.05	546	1,840	
	22-Sep-10	<0.846	<10.0	610	2,100	
	28-Jun-10	Not Sampled				
	5-Mar-10					
	15-Jan-10					
	14-Sep-09					
2-Jun-09						
28-Apr-08	7.0					

**TABLE 5. DISCHARGE PLAN MONITORING WELL GROUNDWATER ANALYTICAL RESULTS
DONA ANA DAIRIES, DONA ANA COUNTY, NEW MEXICO**

Monitoring Well	Date Sampled	Nitrate as N (mg/l)	TKN (mg/l)	Chloride (mg/l)	TDS (mg/l)
167-03	25-May-17	9.52	<0.300	431	1,820
	27-Feb-17	8.12	<0.300	428	1,880
	15-Nov-16	8.38	6.25	429	1,790
	31-Aug-16	9.94	<0.937	465	1,840
	25-May-16	10.8	<2.24	442	1,940
	17-Feb-16	10.5	<1.18	470	1,830
	16-Nov-15	12.7	1.68	497	2,000
	25-Aug-15	13.3	<1.18	496	2,020
	20-May-15	12.6	<1.18	478	1,940
	18-Feb-15	10.3	<1.80	429	1,940
	24-Nov-14	16.2	<1.80	529	2,080
	4-Sep-14	17.1	<1.80	534	2,220
	23-May-14	16.6	2.80	440	2,200
	28-Feb-14	15.4	<1.66	516	2,140
	10-Dec-13	17.6	<1.66	578	2,310
	26-Aug-13	19.0	2.80	587	2,440
	20-May-13	16.7	<1.66	543	2,140
	21-Feb-13	13.0	<1.72	500	1,950
	15-Nov-12	15.0	<1.72	503	2,150
	14-Aug-12	16.6	<1.72	500	2,350
	2-May-12	17.5	<1.72	499	2,220
	27-Jan-12	21.0	<2.17	572	2,250
	2-Nov-11	22.0	<2.17	564	2,150
	25-Jul-11	18.5	6.16	543	2,250
	28-Apr-11	17.1	<2.17	508	2,210
	20-Jan-11	13.2	2.24	467	1,880
	22-Sep-10	9.19	<10.0	472	2,120
	28-Jun-10	20.4	<5.0	567	2,310
	5-Mar-10	18.4	<0.3	610	2,265
	15-Jan-10	13.7	0.6	620	2,015
14-Sep-09	23.1	0.4	590	2,240	
2-Jun-09	25.0	0.5	680	2,515	
15-Mar-09	30.9	0.2	760	2,615	

**TABLE 5. DISCHARGE PLAN MONITORING WELL GROUNDWATER ANALYTICAL RESULTS
DONA ANA DAIRIES, DONA ANA COUNTY, NEW MEXICO**

Monitoring Well	Date Sampled	Nitrate as N (mg/l)	TKN (mg/l)	Chloride (mg/l)	TDS (mg/l)	
167-04	25-May-17	23.2	<0.300	956	3,490	
	27-Feb-17	24.0	<0.300	973	3,620	
	15-Nov-16	24.4	6.25	811	3,540	
	30-Aug-16	25.0	<0.937	1,020	3,560	
	24-May-16	25.9	<2.24	949	3,760	
	17-Feb-16	27.4	<1.18	998	3,740	
	16-Nov-15	27.2	1.68	952	3,410	
	25-Aug-15	27.0	<1.18	1,040	3,860	
	21-May-15	25.4	<1.18	1,050	3,740	
	18-Feb-15	27.7	<1.80	823	3,450	
	24-Nov-14	29.0	<1.80	908	3,520	
	4-Sep-14	25.1	<1.80	1,040	4,210	
	22-May-14	26.5	18.2	1,010	3,600	
	3-Mar-14	25.1	2.10	1,180	4,080	
	10-Dec-13	23.8	2.10	1,190	4,070	
	26-Aug-13	25.5	6.30	1,090	3,900	
	17-May-13	4.40	<1.66	796	4,170	
	20-Feb-13	21.9	<1.72	1,320	4,660	
	15-Nov-12	7.77	<1.72	1,150	4,380	
	14-Aug-12	23.2	2.10	1,110	4,540	
	2-May-12	18.6	13.6	1,050	4,020	
	27-Jan-12	15.6	3.50	1,500	4,840	
	2-Nov-11	Not Sampled - insufficient water to sample				
	26-Jul-11	19.3	4.62	1,270	4,560	
	28-Apr-11	7.95	73.1	1,610	4,960	
	20-Jan-11	Not Sampled				
	28-Jun-10					
	5-Mar-10					
	15-Jan-10					
	14-Sep-09	6.7	0.4	1,630	5,240	
2-Jun-09	8.5	0.4	1,525	5,045		
15-Mar-09	16.4	0.2	1,570	5,210		

**TABLE 5. DISCHARGE PLAN MONITORING WELL GROUNDWATER ANALYTICAL RESULTS
DONA ANA DAIRIES, DONA ANA COUNTY, NEW MEXICO**

Monitoring Well	Date Sampled	Nitrate as N (mg/l)	TKN (mg/l)	Chloride (mg/l)	TDS (mg/l)
167-05	25-May-17	3.93	1.01	767	3,100
	28-Feb-17	3.35	2.88	785	3,220
	16-Nov-16	3.57	1.70	765	3,340
	30-Aug-16	2.94	<0.937	806	3,400
	24-May-16	5.43	<2.24	741	3,220
	17-Feb-16	4.42	<1.18	732	2,960
	13-Nov-15	4.28	4.48	763	3,140
	25-Aug-15	3.40	2.10	756	3,100
	21-May-15	6.62	1.40	688	2,880
	19-Feb-15	4.97	<1.80	671	3,080
	20-Nov-14	2.62	<1.80	747	3,360
	3-Sep-14	4.16	<1.80	709	3,240
	23-May-14	3.62	3.50	764	3,010
	3-Mar-14	2.25	<1.66	818	3,180
	10-Dec-13	1.58	3.50	886	3,290
	26-Aug-13	4.54	3.50	767	3,400
	17-May-13	23.3	<1.66	1,120	3,140
	21-Feb-13	3.73	<1.72	842	3,360
	19-Nov-12	2.31	<1.72	805	3,480
	14-Aug-12	1.48	<1.72	1,630	3,220
	2-May-12	3.50	2.24	777	3,180
	30-Jan-12	4.40	<2.17	808	3,140
	2-Nov-11	3.89	3.64	782	2,560
	26-Jul-11	4.41	3.22	792	3,070
	28-Apr-11	12.9	2.80	976	3,630
	20-Jan-11	3.53	2.52	748	2,980
	23-Sep-10	2.70	<10.0	758	2,820
	28-Jun-10	4.07	<1.0	789	2,930
	5-Mar-10	2.9	<0.3	960	2,945
	15-Jan-10	1.8	<0.3	380	715
14-Sep-09	1.9	0.4	890	2,970	
2-Jun-09	1.8	0.9	850	3,005	
15-Mar-09	4.6	0.2	910	3,230	

**TABLE 5. DISCHARGE PLAN MONITORING WELL GROUNDWATER ANALYTICAL RESULTS
DONA ANA DAIRIES, DONA ANA COUNTY, NEW MEXICO**

Monitoring Well	Date Sampled	Nitrate as N (mg/l)	TKN (mg/l)	Chloride (mg/l)	TDS (mg/l)
167-06	25-May-17	16.9	<0.300	570	2,330
	27-Feb-17	16.3	<0.300	571	2,330
	15-Nov-16	15.3	<0.937	354	2,310
	30-Aug-16	17.0	<0.937	608	2,380
	24-May-16	17.4	<2.24	607	2,440
	17-Feb-16	18.8	<1.18	633	2,400
	13-Nov-15	19.5	<1.18	650	2,550
	24-Aug-15	20.2	<1.18	642	2,620
	20-May-15	19.7	<1.18	649	2,490
	16-Feb-15	19.1	<1.80	591	2,580
	20-Nov-14	21.1	<1.80	702	2,900
	4-Sep-14	22.8	4.20	689	2,820
	22-May-14	22.8	4.20	726	2,660
	28-Feb-14	22.1	<1.66	707	2,620
	10-Dec-13	20.8	6.30	744	2,740
	26-Aug-13	29.0	2.10	757	2,740
	20-May-13	23.9	<1.66	704	2,620
	20-Feb-13	22.8	<1.72	725	2,660
	19-Nov-12	23.7	<1.72	718	2,980
	14-Aug-12	25.1	<1.72	677	2,910
	2-May-12	27.2	<1.72	688	2,480
	30-Jan-12	29.1	<2.17	754	2,880
	2-Nov-11	35.7	<2.17	716	3,390
	25-Jul-11	35.0	5.32	702	2,640
	28-Apr-11	35.4	<2.17	676	2,790
	20-Jan-11	29.6	2.38	634	2,560
	22-Sep-10	19.8	<10.0	655	2,630
	28-Jun-10	34.8	2.35	687	2,700
	5-Mar-10	30.9	<0.3	730	2,730
	15-Jan-10	26.2	0.4	750	2,755
14-Sep-09	40.4	<0.3	700	2,680	
2-Jun-09	31.5	0.4	790	2,715	
15-Mar-09	36.2	0.7	730	2,715	

**TABLE 5. DISCHARGE PLAN MONITORING WELL GROUNDWATER ANALYTICAL RESULTS
DONA ANA DAIRIES, DONA ANA COUNTY, NEW MEXICO**

Monitoring Well	Date Sampled	Nitrate as N (mg/l)	TKN (mg/l)	Chloride (mg/l)	TDS (mg/l)
167-07	23-May-17	0.120	<0.0501	140	1,210
	27-Feb-17	0.107	1.07	118	1,050
	15-Nov-16	1.26	<0.937	107	1,080
	30-Aug-16	<0.305	<0.937	123	1,370
	24-May-16	0.131	<2.24	93.6	1,460
	17-Feb-16	<0.0387	2.80	128	1,480
	13-Nov-15	<0.0387	<1.18	124	1,350
	24-Aug-15	<0.194	<1.18	542	4,990
	20-May-15	<0.0470	<1.18	206	1,540
	19-Feb-15	<0.0137	<1.80	196	1,600
	20-Nov-14	<0.126	<1.80	258	2,300
	4-Sep-14	<0.126	<1.80	609	5,680
	23-May-14	<0.187	<1.80	209	1,490
	28-Feb-14	<0.213	2.10	229	1,540
	10-Dec-13	0.960	6.30	233	1,770
	26-Aug-13	2.00	4.20	681	4,770
	17-May-13	<0.0420	<1.66	319	1,840
	20-Feb-13	<0.246	<1.72	446	3,640
	15-Nov-12	<0.0595	<1.72	498	3,280
	14-Aug-12	<0.114	4.06	1,160	6,090
	2-May-12	0.0285	<1.72	367	1,890
	30-Jan-12	<0.500	<2.17	411	1,850
	2-Nov-11	<0.500	<2.17	366	2,460
	25-Jul-11	<1.00	3.50	446	4,400
	28-Apr-11	<0.500	<2.17	292	1,750
	20-Jan-11	0.448	2.10	239	1,280
	22-Sep-10	0.0400	2.10	268	1,590
	28-Jun-10	<0.5	<2.0	287	1,600
	5-Mar-10	0.16	<0.3	370	1,650
	15-Jan-10	<0.03	<0.3	250	2,065
14-Sep-09	0.19	<0.3	390	1,700	
2-Jun-09	0.11	0.4	740	2,575	
15-Mar-09	0.11	0.2	1,090	3,165	

**TABLE 5. DISCHARGE PLAN MONITORING WELL GROUNDWATER ANALYTICAL RESULTS
DONA ANA DAIRIES, DONA ANA COUNTY, NEW MEXICO**

Monitoring Well	Date Sampled	Nitrate as N (mg/l)	TKN (mg/l)	Chloride (mg/l)	TDS (mg/l)	
167-08	25-May-17	0.277	0.587	1,070	3,570	
	28-Feb-17	1.06	1.14	1,100	3,670	
	16-Nov-16	0.903	<0.937	1,010	3,530	
	31-Aug-16	<0.305	<0.937	1,000	3,300	
	25-May-16	<0.305	<2.24	761	3,000	
	17-Feb-16	<0.194	<1.18	1,050	3,480	
	23-Nov-15	<0.194	<1.18	699	2,460	
	25-Aug-15	Bailer Down Well -Not Sampled				
	21-May-15	<0.0470	<1.18	733	2,680	
	24-Feb-15	<0.0137	2.10	729	2,960	
	24-Nov-14	<0.126	<1.80	944	3,020	
	4-Sep-14	<0.126	<1.80	726	2,840	
	27-May-14	<0.187	2.10	777	2,920	
	4-Mar-14	1.02	<1.66	884	3,090	
	10-Dec-13	Not Sampled				
	27-Aug-13	Not Sampled				
	21-May-13	1.13	<1.66	723	2,820	
	25-Feb-13	0.895	<1.72	827	2,640	
	15-Nov-12	Well Damaged - Not Sampled				
	14-Aug-12	0.192	<1.72	788	2,860	
	2-May-12	0.399	<1.72	744	2,580	
	30-Jan-12	<0.500	<2.17	805	2,440	
	2-Nov-11	1.93	<2.17	759	2,520	
	26-Jul-11	3.77	4.20	779	3,030	
	28-Apr-11	3.74	<2.17	793	2,740	
	20-Jan-11	<0.239	2.10	764	2,640	
	23-Sep-10	0.250	<10.0	756	2,720	
	28-Jun-10	5.51	<0.5	804	2,990	
	5-Mar-10	5.5	<0.3	830	2,750	
	15-Jan-10	0.84	<0.3	720	2,530	
	14-Sep-09	2.9	0.3	640	2,380	
	2-Jun-09	2.1	0.6	750	2,785	
15-Mar-09	3.2	0.2	740	2,710		

**TABLE 5. DISCHARGE PLAN MONITORING WELL GROUNDWATER ANALYTICAL RESULTS
DONA ANA DAIRIES, DONA ANA COUNTY, NEW MEXICO**

Monitoring Well	Date Sampled	Nitrate as N (mg/l)	TKN (mg/l)	Chloride (mg/l)	TDS (mg/l)
167-09	25-May-17	0.819	<0.300	748	2,830
	27-Feb-17	0.722	1.00	631	2,540
	15-Nov-16	0.991	<0.937	491	2,620
	30-Aug-16	<0.305	<0.937	670	2,680
	24-May-16	1.54	<2.24	631	2,570
	17-Feb-16	<0.194	<1.18	576	2,500
	13-Nov-15	<0.194	<1.18	627	2,400
	25-Aug-15	2.30	1.40	563	2,480
	21-May-15	4.15	<1.18	602	2,440
	19-Feb-15	5.42	<1.80	719	2,710
	20-Nov-14	6.31	2.80	683	2,830
	3-Sep-14	10.5	<1.80	680	2,980
	23-May-14	10.1	3.50	721	2,800
	3-Mar-14	6.49	<1.66	756	2,840
	10-Dec-13	3.82	4.90	777	2,980
	27-Aug-13	6.24	5.60	772	3,320
	17-May-13	10.7	<1.66	726	3,050
	21-Feb-13	4.51	<1.72	959	3,580
	19-Nov-12	12.8	<1.72	979	3,560
	14-Aug-12	8.47	2.10	916	3,760
	2-May-12	14.5	<1.72	1,070	4,000
	30-Jan-12	13.2	2.80	1,010	3,590
	3-Nov-11	7.53	8.40	988	3,590
	26-Jul-11	<1.00	3.78	736	2,300
	28-Apr-11	<0.500	2.38	467	2,140
	20-Jan-11	0.0147	<2.05	429	2,160
	24-Sep-10	0.0300	<10.0	432	1,500
	28-Jun-10	<0.5	<1.0	491	2,160
	5-Mar-10	0.05	<0.3	580	2,150
	15-Jan-10	<0.03	<0.3	500	2,250
14-Sep-09	<0.03	<0.3	530	2,055	
2-Jun-09	0.04	0.7	540	2,205	
15-Mar-09	0.07	0.2	630	2,400	

**TABLE 5. DISCHARGE PLAN MONITORING WELL GROUNDWATER ANALYTICAL RESULTS
DONA ANA DAIRIES, DONA ANA COUNTY, NEW MEXICO**

Monitoring Well	Date Sampled	Nitrate as N (mg/l)	TKN (mg/l)	Chloride (mg/l)	TDS (mg/l)	
Big Sky Dairy						
833-01	31-May-17				Dry	
	1-Mar-17				Dry	
	17-Nov-16				Dry	
	29-Aug-16				Dry	
	27-May-16				Dry	
	22-Feb-16				Dry	
	18-Nov-15				Dry	
	27-Aug-15				Dry	
	21-May-15				Dry	
	25-Feb-15				Dry	
	25-Nov-14				Dry	
	25-Aug-14				Dry	
	27-May-14				Dry	
	4-Mar-14				Dry	
	6-Nov-13				Dry	
	29-Aug-13				Dry	
	21-May-13				Dry	
	26-Feb-13				Dry	
	19-Nov-12				Dry	
	15-Aug-12				Dry	
	7-May-12				Dry	
	15-Feb-12				Dry	
	1-Nov-11				Dry	
	21-Jul-11				Dry	
	29-Apr-11	Not Sampled - insufficient water to sample				
	24-Jan-11	33.6	4.20	997	3,100	
	23-Sep-10	29.1	<10.0	881	3,300	
28-Jun-10	1.7	1.8	180	790		
23-Mar-10	28.3	0.7	1,025	2,640		
14-Dec-09	21.8	ND	975	2,800		
31-Aug-09	15.3	ND	999	2,894		
1-Jun-09	8.6	ND	1,030	2,382		
2-Mar-09	37.1	ND	1,070	3,750		

**TABLE 5. DISCHARGE PLAN MONITORING WELL GROUNDWATER ANALYTICAL RESULTS
DONA ANA DAIRIES, DONA ANA COUNTY, NEW MEXICO**

Monitoring Well	Date Sampled	Nitrate as N (mg/l)	TKN (mg/l)	Chloride (mg/l)	TDS (mg/l)
833-02	30-May-17	71.2	<0.0501	1,340	4,380
	28-Feb-17	62.3	<0.300	1,240	4,290
	18-Nov-16	68.5	<0.937	1,340	4,210
	29-Aug-16	69.5	<0.937	1,360	4,360
	31-May-16	79.9	<2.24	1,400	4,440
	22-Feb-16	48.0	<1.18	796	2,400
	18-Nov-15	74.5	4.48	1,300	4,240
	27-Aug-15	44.5	2.80	720	2,250
	22-May-15	34.5	<1.18	702	2,140
	25-Feb-15	50.9	<1.80	780	2,820
	25-Nov-14	60.4	<1.80	1,010	3,480
	25-Aug-14	24.8	<1.80	528	2,090
	27-May-14	27.0	2.10	563	2,140
	5-Mar-14	79.8	<1.66	1,120	3,920
	20-Nov-13	65.4	2.10	884	3,060
	5-Sep-13	85.8	69.3	1,080	4,270
	21-May-13	69.2	<1.66	858	3,140
	25-Feb-13	97.0	<1.72	1,110	3,820
	19-Nov-12	84.3	2.10	1,030	4,020
	15-Aug-12	37.5	2.94	535	2,440
	7-May-12	43.3	65.1	635	2,420
	15-Feb-12	87.2	4.34	889	3,660
	1-Nov-11	82.3	2.38	885	4,010
	21-Jul-11	91.6	3.08	880	3,510
	29-Apr-11	81.6	6.02	840	3,500
	24-Jan-11	69.3	2.66	789	3,090
	23-Sep-10	52.9	<10.0	833	3,650
	28-Jun-10	29	<5.0	560	2,200
	23-Mar-10	15.9	ND	660	2,066
	14-Dec-09	11.5	0.28	650	2,018
31-Aug-09	12.4	ND	660	2,170	
1-Jun-09	<0.5	ND	650	3,358	
2-Mar-09	3.54	13.44	585	1,978	

**TABLE 5. DISCHARGE PLAN MONITORING WELL GROUNDWATER ANALYTICAL RESULTS
DONA ANA DAIRIES, DONA ANA COUNTY, NEW MEXICO**

Monitoring Well	Date Sampled	Nitrate as N (mg/l)	TKN (mg/l)	Chloride (mg/l)	TDS (mg/l)
833-03	30-May-17	Dry			
	1-Mar-17	Dry			
	17-Nov-16	Dry			
	29-Aug-16	Dry			
	27-May-16	Dry			
	22-Feb-16	Dry			
	18-Nov-15	Dry			
	27-Aug-15	Dry			
	21-May-15	Dry			
	25-Feb-15	Dry			
	24-Nov-14	Dry			
	25-Aug-14	Dry			
	27-May-14	Dry			
	3-Mar-14	Dry			
	6-Nov-13	Dry			
	29-Aug-13	Dry			
	21-May-13	Dry			
	25-Feb-13	Dry			
	19-Nov-12	Dry			
	15-Aug-12	Dry			
	3-May-12	Dry			
	15-Feb-12	Dry			
	1-Nov-11	Dry			
	21-Jul-11	Dry			
	4-May-11	24.8	4.20	1,660	4,120
	24-Jan-11	30.4	2.66	1,650	4,090
23-Sep-10	18.1	<10.0	1,410	3,880	
28-Jun-10	5.0	5.5	650	1,870	
23-Mar-10	14.0	ND	1,750	4,044	
14-Dec-09	11.8	0.28	1,839	4,280	
31-Aug-09	8.9	ND	1,760	4,216	
1-Jun-09	90.4	ND	1,620	3,060	
2-Mar-09	21.2	ND	1,580	3,970	

**TABLE 5. DISCHARGE PLAN MONITORING WELL GROUNDWATER ANALYTICAL RESULTS
DONA ANA DAIRIES, DONA ANA COUNTY, NEW MEXICO**

Monitoring Well	Date Sampled	Nitrate as N (mg/l)	TKN (mg/l)	Chloride (mg/l)	TDS (mg/l)
833-04	30-May-17	32.0	<0.0501	880	3,000
	1-Mar-17	31.5	<0.300	866	3,080
	18-Nov-16	39.8	<0.937	586	3,300
	29-Aug-16	40.6	<0.937	977	3,160
	27-May-16	21.6	<2.24	781	2,660
	22-Feb-16	12.7	<1.18	746	2,130
	19-Nov-15	11.8	3.36	762	2,310
	27-Aug-15	26.2	<1.18	835	2,580
	22-May-15	15.6	<1.18	766	2,290
	25-Feb-15	15.5	<1.80	666	2,260
	25-Nov-14	46.6	<1.80	914	3,280
	22-Aug-14	10.4	<1.80	677	2,230
	29-May-14	23.5	5.60	780	2,670
	4-Mar-14	50.0	<1.66	1,010	3,530
	20-Nov-13	12.8	2.10	711	2,280
	30-Aug-13	37.9	2.80	868	3,260
	21-May-13	41.9	<1.66	875	3,180
	25-Feb-13	2.45	<1.72	1,050	3,600
	19-Nov-12	50.0	<1.72	1,010	3,770
	15-Aug-12	32.7	2.66	783	2,680
	3-May-12	24.1	<1.72	623	2,920
	15-Feb-12	49.9	<2.17	942	3,320
	1-Nov-11	43.4	<2.17	867	3,040
	21-Jul-11	45.3	2.52	883	3,410
	29-Apr-11	46.2	<2.17	902	3,280
	24-Jan-11	40.9	<2.05	755	3,040
	24-Sep-10	<50.0	<10.0	915	3,480
	28-Jun-10	18	<2.0	500	1,830
	23-Mar-10	11.3	ND	560	1,648
	14-Dec-09	11.2	0.42	570	1,750
31-Aug-09	16.1	ND	630	1,986	
1-Jun-09	3.03	ND	580	1,968	
2-Mar-09	14.6	ND	600	1,884	

**TABLE 5. DISCHARGE PLAN MONITORING WELL GROUNDWATER ANALYTICAL RESULTS
DONA ANA DAIRIES, DONA ANA COUNTY, NEW MEXICO**

Monitoring Well	Date Sampled	Nitrate as N (mg/l)	TKN (mg/l)	Chloride (mg/l)	TDS (mg/l)
833-05	31-May-17	25.9	<0.0501	1,260	3,540
	1-Mar-17	20.9	<0.300	1,290	3,320
	17-Nov-16	22.4	<0.937	1,330	3,560
	29-Aug-16	21.9	<0.937	1,230	3,560
	26-May-16	20.7	<2.24	1,080	3,120
	19-Feb-16	22.3	<1.18	1,190	3,080
	18-Nov-15	20.9	<1.18	958	2,720
	27-Aug-15	22.1	2.80	833	2,350
	22-May-15	19.7	<1.18	999	2,680
	26-Feb-15	18.7	<1.80	1,050	2,970
	24-Nov-14	19.8	<1.80	992	2,680
	21-Aug-14	21.0	<1.80	752	2,320
	29-May-14	15.6	4.20	1,070	3,130
	4-Mar-14	18.5	<1.66	1,170	3,170
	25-Nov-13	17.8	2.80	1,060	2,900
	29-Aug-13	20.9	20.3	911	2,660
	21-May-13	14.7	<1.66	1,070	2,920
	26-Feb-13	16.8	<1.72	1,270	3,140
	20-Nov-12	15.0	2.10	1,070	3,100
	15-Aug-12	13.9	<1.72	1,100	3,250
	3-May-12	12.8	<1.72	1,030	2,790
	15-Feb-12	14.9	<2.17	1,230	3,100
	1-Nov-11	12.2	2.24	1,150	2,580
	21-Jul-11	12.0	2.66	1,210	3,180
	29-Apr-11	17.6	<2.17	1,330	3,300
	24-Jan-11	23.2	2.66	1,340	3,430
	24-Sep-10	28.9	<10.0	1,330	3,800
	28-Jun-10	12	<2.0	1,200	3,090
	23-Mar-10	12.2	ND	1,240	2,942
	14-Dec-09	6.7	0.56	1,280	3,096
31-Aug-09	9.0	ND	1,220	3,152	
1-Jun-09	3.43	ND	1,230	3,026	
2-Mar-09	11	ND	1,255	3,134	

**TABLE 5. DISCHARGE PLAN MONITORING WELL GROUNDWATER ANALYTICAL RESULTS
DONA ANA DAIRIES, DONA ANA COUNTY, NEW MEXICO**

Monitoring Well	Date Sampled	Nitrate as N (mg/l)	TKN (mg/l)	Chloride (mg/l)	TDS (mg/l)
833-06	31-May-17	39.9	<0.0501	800	2,560
	1-Mar-17	40.4	<0.300	792	2,740
	17-Nov-16	43.2	3.41	809	2,680
	26-Aug-16	32.7	<0.937	660	2,640
	27-May-16	28.8	<2.24	711	2,380
	22-Feb-16	22.0	<1.18	706	2,300
	19-Nov-15	51.1	<1.18	752	2,560
	27-Aug-15	32.3	<1.18	708	2,360
	22-May-15	38.6	<1.18	787	2,470
	24-Feb-15	71.9	<1.80	827	3,080
	25-Nov-14	46.5	<1.80	836	2,710
	21-Aug-14	17.4	<1.80	663	2,300
	29-May-14	26.5	3.50	760	2,460
	4-Mar-14	41.9	<1.66	847	2,800
	21-Nov-13	27.4	3.50	771	2,490
	30-Aug-13	25.3	2.80	656	2,310
	20-May-13	25.9	<1.66	816	2,640
	25-Feb-13	21.6	<1.72	924	2,750
	19-Nov-12	24.2	<1.72	920	2,840
	15-Aug-12	23.4	<1.72	845	2,670
	3-May-12	20.7	<1.72	702	2,560
	14-Feb-12	26.4	<2.17	727	2,480
	2-Nov-11	28.8	3.08	688	1,900
	21-Jul-11	70.1	7.70	682	2,650
	4-May-11	36.4	7.70	717	2,440
	20-Jan-11	61.0	2.80	738	2,360
	23-Sep-10	64.3	<10.0	761	2,680
	28-Jun-10	23	<5.0	630	2,310
	23-Mar-10	24.8	2.38	700	2,184
	14-Dec-09	22.7	1.68	820	2,344
31-Aug-09	25.1	1.96	790	2,708	
1-Jun-09	106	ND	680	2,280	
2-Mar-09	66.4	ND	610	2,160	

**TABLE 5. DISCHARGE PLAN MONITORING WELL GROUNDWATER ANALYTICAL RESULTS
DONA ANA DAIRIES, DONA ANA COUNTY, NEW MEXICO**

Monitoring Well	Date Sampled	Nitrate as N (mg/l)	TKN (mg/l)	Chloride (mg/l)	TDS (mg/l)
833-07	30-May-17	83.3	<0.0501	1,120	4,080
	1-Mar-17	78.0	<0.300	1,140	3,990
	17-Nov-16	85.3	2.27	1,180	4,180
	29-Aug-16	92.2	<0.937	1,230	5,970
	27-May-16	100	<2.24	1,230	4,620
	18-Feb-16	97.4	<1.18	1,260	4,540
	18-Nov-15	91.0	1.68	1,130	4,150
	27-Aug-15	88.9	2.80	1,350	4,700
	22-May-15	76.7	<1.18	1,320	4,460
	25-Feb-15	86.8	<1.80	1,100	4,320
	24-Nov-14	92.5	<1.80	1,190	4,300
	21-Aug-14	83.6	5.60	1,360	4,920
	29-May-14	87.0	4.90	1,380	4,760
	4-Mar-14	73.0	<1.66	1,390	4,420
	21-Nov-13	78.3	2.80	1,330	4,380
	29-Aug-13	78.4	4.90	1,330	4,420
	21-May-13	88.7	<1.66	1,400	4,730
	26-Feb-13	95.5	<1.72	1,470	4,500
	20-Nov-12	95.1	<1.72	1,130	4,290
	15-Aug-12	99.8	2.52	1,540	5,110
	7-May-12	95.6	7.56	1,460	4,880
	15-Feb-12	90.3	<2.17	1,340	4,660
	1-Nov-11	94.2	<2.17	1,090	3,840
	21-Jul-11	105	<2.17	115	4,090
	29-Apr-11	100	<2.17	1,220	4,380
	24-Jan-11	100	2.10	1,140	4,350
	24-Sep-10	129	<10.0	933	3,800
	28-Jun-10	69	<5.0	1,300	4,160
	23-Mar-10	106	ND	1,320	3,884
	14-Dec-09	101	0.42	1,260	3,988
31-Aug-09	74	8.68	1,180	3,978	
1-Jun-09	12.4	8.68	1,180	3,964	
2-Mar-09	33.2	ND	1,380	3,866	

**TABLE 5. DISCHARGE PLAN MONITORING WELL GROUNDWATER ANALYTICAL RESULTS
DONA ANA DAIRIES, DONA ANA COUNTY, NEW MEXICO**

Monitoring Well	Date Sampled	Nitrate as N (mg/l)	TKN (mg/l)	Chloride (mg/l)	TDS (mg/l)
833-08	31-May-17	67.6	<0.0501	984	3,230
	1-Mar-17	70.3	<0.300	960	3,350
	18-Nov-16	48.3	<0.937	1,020	3,720
	29-Aug-16	25.6	<0.937	1,150	3,310
	27-May-16	46.5	5.19	1,010	3,080
	19-Feb-16	52.9	<1.18	1,140	3,020
	18-Nov-15	56.9	<1.18	533	2,010
	27-Aug-15	55.7	<1.18	569	2,360
	21-May-15	66.4	<1.18	620	2,460
	26-Feb-15	65.1	<1.80	981	3,340
	24-Nov-14	63.7	<1.80	1,130	3,320
	22-Aug-14	90.2	<1.80	672	2,900
	27-May-14	91.5	2.10	772	3,030
	4-Mar-14	100	<1.66	807	3,220
	21-Nov-13	86.3	<1.66	827	3,000
	29-Aug-13	79.6	4.90	971	3,300
	21-May-13	80.2	<1.66	953	3,320
	26-Feb-13	83.1	<1.72	877	2,940
	20-Nov-12	60.8	<1.72	1,070	3,580
	15-Aug-12	57.8	2.52	987	3,480
	3-May-12	61.4	<1.72	927	3,040
	15-Feb-12	77.6	<2.17	1,020	3,200
	1-Nov-11	69.8	4.20	966	3,080
	21-Jul-11	68.8	<2.17	963	3,240
	29-Apr-11	75.9	<2.17	950	3,330
	24-Jan-11	93.4	2.10	930	3,190
	23-Sep-10	91.8	<10.0	985	3,600
	28-Jun-10	35	<5.0	630	2,290
	23-Mar-10	33	ND	700	2,108
	14-Dec-09	31	ND	950	2,710
31-Aug-09	63	ND	1,020	3,576	
1-Jun-09	41.4	ND	1,000	3,492	
2-Mar-09	121	ND	700	2,038	

**TABLE 5. DISCHARGE PLAN MONITORING WELL GROUNDWATER ANALYTICAL RESULTS
DONA ANA DAIRIES, DONA ANA COUNTY, NEW MEXICO**

Monitoring Well	Date Sampled	Nitrate as N (mg/l)	TKN (mg/l)	Chloride (mg/l)	TDS (mg/l)
833-09	30-May-17	59.2	<0.0501	799	3,410
	28-Feb-17	65.6	<0.300	779	3,440
	17-Nov-16	64.9	2.27	763	3,410
	26-Aug-16	63.3	<0.937	793	3,440
	26-May-16	71.8	<2.24	726	3,510
	19-Feb-16	112	<1.18	942	3,880
	18-Nov-15	109	<1.18	902	3,860
	27-Aug-15	92.6	<1.18	861	3,580
	21-May-15	123	<1.18	957	4,170
	25-Feb-15	136	<1.80	936	4,450
	25-Nov-14	137	<1.80	965	4,260
	22-Aug-14	64.9	<1.80	759	3,240
	27-May-14	85.0	6.30	868	3,790
	5-Mar-14	125	<1.66	998	4,430
	20-Nov-13	137	<1.66	1,060	4,640
	29-Aug-13	82.2	3.50	786	3,860
	22-May-13	78.1	<1.66	786	3,630
	28-Feb-13	101	<1.72	876	4,060
	20-Nov-12	89.6	<1.72	731	3,760
	15-Aug-12	99.3	<1.72	875	3,780
	7-May-12	80.4	<1.72	745	3,830
	15-Feb-12	94.8	<2.17	725	3,580
	1-Nov-11	93.0	<2.17	779	3,880
	21-Jul-11	135	<2.17	1,070	4,550
	4-May-11	147	<2.17	1,420	5,540
	25-Jan-11	134	2.80	1,420	4,850
	24-Sep-10	58.2	<10.0	1,050	4,110
	28-Jun-10	50	<5.0	1,200	4,380
	23-Mar-10	16.3	0.56	1,100	3,624
	14-Dec-09	2.7	0.28	960	3,184
31-Aug-09	6.6	ND	870	3,178	
1-Jun-09	18.10	1.12	880	3,164	
2-Mar-09	7.07	ND	825	3,202	

**TABLE 5. DISCHARGE PLAN MONITORING WELL GROUNDWATER ANALYTICAL RESULTS
DONA ANA DAIRIES, DONA ANA COUNTY, NEW MEXICO**

Monitoring Well	Date Sampled	Nitrate as N (mg/l)	TKN (mg/l)	Chloride (mg/l)	TDS (mg/l)
833-10	30-May-17	3.83	0.927	650	2,560
	1-Mar-17	3.90	0.396	639	2,670
	17-Nov-16	4.64	<0.937	534	2,620
	26-Aug-16	4.38	<0.937	677	2,660
	26-May-16	4.22	<2.24	637	2,680
	19-Feb-16	2.50	<1.18	691	2,550
	18-Nov-15	2.69	<1.18	660	2,580
	27-Aug-15	3.58	<1.18	678	2,670
	21-May-15	3.81	<1.18	732	2,700
	25-Feb-15	4.52	<1.80	661	2,740
	25-Nov-14	4.96	<1.80	690	2,760
	21-Aug-14	5.66	<1.80	671	2,780
	29-May-14	3.20	2.10	667	2,670
	5-Mar-14	2.47	<1.66	679	2,660
	20-Nov-13	2.93	<1.66	695	2,620
	29-Aug-13	3.77	4.20	642	2,800
	22-May-13	3.96	<1.66	648	2,580
	28-Feb-13	4.19	<1.72	689	2,640
	20-Nov-12	4.25	<1.72	608	2,540
	15-Aug-12	4.93	2.52	585	2,530
	7-May-12	3.95	<1.72	581	2,350
	15-Feb-12	3.18	<2.17	582	2,440
	1-Nov-11	3.69	<2.17	573	2,590
	21-Jul-11	4.63	3.78	597	2,480
	4-May-11	5.19	<2.17	714	2,670
	25-Jan-11	8.46	2.10	649	2,730
	24-Sep-10	<10.0	<10.0	654	2,250
	28-Jun-10	3.6	<1.0	750	2,790
	23-Mar-10	6.8	ND	1,220	3,868
	14-Dec-09	3.7	0.14	790	2,576
31-Aug-09	4.7	ND	750	2,548	
1-Jun-09	7.1	ND	650	2,458	
2-Mar-09	2.43	ND	855	2,954	

**TABLE 5. DISCHARGE PLAN MONITORING WELL GROUNDWATER ANALYTICAL RESULTS
DONA ANA DAIRIES, DONA ANA COUNTY, NEW MEXICO**

Monitoring Well	Date Sampled	Nitrate as N (mg/l)	TKN (mg/l)	Chloride (mg/l)	TDS (mg/l)
Sunset/Desert Land Dairy					
257-01	31-May-17	49.3	<0.0501	848	3,570
	2-Mar-17	45.5	<0.300	847	3,860
	16-Nov-16	44.4	<0.300	681	3,940
	25-Aug-16	48.7	<0.937	817	3,620
	26-May-16	47.7	<2.24	797	3,700
	22-Feb-16	51.9	<1.18	873	3,650
	19-Nov-15	49.1	<1.18	821	3,680
	28-Aug-15	50.4	<10.0	816	3,490
	26-May-15	49.4	3.50	809	3,460
	19-Feb-15	27.5	<1.80	629	2,880
	1-Dec-14	47.9	<1.80	750	3,370
	25-Aug-14	49.4	<1.80	694	3,570
	30-May-14	47.9	3.50	739	3,320
	6-Mar-14	44.3	<1.66	707	3,130
	25-Nov-13	42.4	2.80	726	3,090
	28-Aug-13	44.4	5.60	719	3,160
	22-May-13	33.6	<1.66	660	3,100
	21-Feb-13	28.3	<1.72	665	3,200
	21-Nov-12	24.7	2.80	625	3,130
	16-Aug-12	23.2	<1.72	617	3,060
	26-Apr-12	23.7	22.7	680	2,920
	9-Feb-12	19.4	<2.17	603	2,940
	1-Nov-11	28.4	<2.17	619	2,730
	22-Jul-11	44.8	<2.17	673	3,270
	26-Apr-11	103	3.78	870	4,440
	19-Jan-11	59.3	3.08	743	3,420
	24-Sep-10	58.0	<10.0	685	3,120
	28-Jun-10	100	<1.0	820	3,800
	24-Mar-10	187	ND	1,100	4,342
	14-Dec-09	71	0.14	910	3,860
31-Aug-09	49	ND	880	3,706	
2-Jun-09	64	ND	910	3,822	
3-Mar-09	89	ND	1,135	4,652	

**TABLE 5. DISCHARGE PLAN MONITORING WELL GROUNDWATER ANALYTICAL RESULTS
DONA ANA DAIRIES, DONA ANA COUNTY, NEW MEXICO**

Monitoring Well	Date Sampled	Nitrate as N (mg/l)	TKN (mg/l)	Chloride (mg/l)	TDS (mg/l)
257-02	31-May-17	10.0	0.492	696	2,520
	2-Mar-17	16.2	<0.300	634	2,760
	16-Nov-16	10.2	<0.937	671	3,090
	25-Aug-16	4.62	<0.937	814	2,940
	26-May-16	7.28	<2.24	572	2,480
	22-Feb-16	4.98	<1.18	455	1,920
	19-Nov-15	12.2	<1.18	800	2,890
	28-Aug-15	8.86	<10.0	632	2,700
	26-May-15	9.36	1.40	727	2,660
	19-Feb-15	8.45	<1.80	610	2,440
	1-Dec-14	6.39	<1.80	669	2,760
	25-Aug-14	6.53	<1.80	585	2,550
	30-May-14	11.5	2.10	531	2,100
	6-Mar-14	10.4	<1.66	530	2,120
	25-Nov-13	11.1	2.80	529	2,070
	28-Aug-13	7.59	8.40	511	2,200
	22-May-13	3.39	<1.66	469	1,880
	21-Feb-13	10.3	<1.72	470	1,980
	21-Nov-12	10.0	2.80	468	2,060
	16-Aug-12	14.8	<1.72	484	2,170
	26-Apr-12	23.2	8.40	505	1,840
	9-Feb-12	11.1	<2.17	443	1,840
	1-Nov-11	19.3	2.24	442	3,150
	22-Jul-11	28.7	<2.17	501	2,160
	26-Apr-11	24.9	2.80	433	2,000
	19-Jan-11	13.3	2.52	455	1,500
	24-Sep-10	21.0	<10.0	445	1,590
	29-Jun-10	24	<1.0	560	2,180
	24-Mar-10	22.3	ND	570	1,840
	14-Dec-09	19.3	0.14	480	1,916
31-Aug-09	14.2	ND	410	1,518	
2-Jun-09	1.86	ND	500	1,690	
3-Mar-09	30.4	ND	495	1,632	

**TABLE 5. DISCHARGE PLAN MONITORING WELL GROUNDWATER ANALYTICAL RESULTS
DONA ANA DAIRIES, DONA ANA COUNTY, NEW MEXICO**

Monitoring Well	Date Sampled	Nitrate as N (mg/l)	TKN (mg/l)	Chloride (mg/l)	TDS (mg/l)	
257-03	31-May-17	10.1	1.13	402	2,330	
	2-Mar-17	15.4	0.412	346	2,220	
	16-Nov-16	12.50	1.70	344	1,860	
	25-Aug-16	9.97	<0.937	333	1,860	
	26-May-16	Dry				
	22-Feb-16	Not Sampled - insufficient water to sample				
	19-Nov-15	Dry				
	28-Aug-15	5.37	<10.0	477	2,060	
	26-May-15	Dry				
	19-Feb-15	Not Sampled - insufficient water to sample				
	1-Dec-14	Dry				
	25-Aug-14	7.64	<1.80	413	1,840	
	30-May-14	Dry				
	6-Mar-14	6.06	<1.66	546	2,380	
	25-Nov-13	2.03	4.90	494	1,900	
	28-Aug-13	4.55	4.90	569	2,360	
	22-May-13	7.23	<1.66	658	2,640	
	21-Feb-13	2.65	<1.72	520	2,060	
	21-Nov-12	3.11	2.80	490	2,250	
	16-Aug-12	17.6	2.10	509	2,420	
	26-Apr-12	6.60	4.20	601	2,330	
	14-Feb-12	11.2	<2.17	636	2,620	
	1-Nov-11	7.37	2.80	537	2,210	
	22-Jul-11	12.9	2.80	576	2,100	
	26-Apr-11	12.5	5.88	525	2,400	
	19-Jan-11	2.67	2.24	377	1,600	
	24-Sep-10	8.00	<10.0	400	1,670	
	29-Jun-10	17	1.1	660	2,570	
	24-Mar-10	10.1	1.12	640	2,342	
	14-Dec-09	5.9	0.56	760	2,638	
31-Aug-09	10.7	0.84	610	2,260		
2-Jun-09	5.99	ND	570	2,284		
3-Mar-09	334*	ND	690	2,538		

**TABLE 5. DISCHARGE PLAN MONITORING WELL GROUNDWATER ANALYTICAL RESULTS
DONA ANA DAIRIES, DONA ANA COUNTY, NEW MEXICO**

Monitoring Well	Date Sampled	Nitrate as N (mg/l)	TKN (mg/l)	Chloride (mg/l)	TDS (mg/l)
257/260-01	31-May-17	0.193	28.3	665	2,460
	2-Mar-17	<2.00	83.7	636	2,720
	16-Nov-16	0.857	29.2	527	2,300
	9-Sep-16	16.7	5.11	254	1,660
	26-May-16	<0.305	12.1	588	2,460
	22-Feb-16	<0.305	37.0	598	2,830
	19-Nov-15	<0.194	15.7	542	2,260
	28-Aug-15	8.81	<10.0	210	1,140
	26-May-15	2.02	18.9	726	2,750
	19-Feb-15	1.09	<1.80	445	2,220
	1-Dec-14	4.92	2.80	375	1,520
	25-Aug-14	3.74	6.30	562	2,440
	30-May-14	4.82	2.10	658	2,640
	6-Mar-14	4.22	<1.66	644	2,780
	25-Nov-13	3.30	6.30	580	2,220
	28-Aug-13	2.81	7.70	624	2,460
	22-May-13	2.39	<1.66	673	2,820
	21-Feb-13	9.35	<1.72	816	2,980
	21-Nov-12	13.0	3.50	722	3,020
	16-Aug-12	3.67	6.30	667	2,620
	26-Apr-12	6.83	2.80	575	2,660
	14-Feb-12	9.68	<2.17	565	2,180
	1-Nov-11	16.7	2.94	658	2,850
	22-Jul-11	4.66	3.64	440	1,860
	26-Apr-11	<0.500	4.34	624	2,580
	19-Jan-11	1.21	4.20	480	1,860
	24-Sep-10	11.0	<10.0	576	2,480
	30-Jun-10	5.4	<5.0	530	1,980
	23-Mar-10	5.0	ND	340	982
	14-Dec-09	45	26.32	220	520
31-Aug-09	0.3	8.7	570	1,704	
2-Jun-09	1.65	7.0	660	1,936	
3-Mar-09	3.98	1.12	555	1,908	
McAnally Enterprises					
MW-4	13-Mar-09	3.5	<0.5	2,110	5,686
NMWQCC Standard		10	NA	250	1,000
Existing Conditions		NA	NA	1,848	5,505

**TABLE 5. DISCHARGE PLAN MONITORING WELL GROUNDWATER ANALYTICAL RESULTS
DONA ANA DAIRIES, DONA ANA COUNTY, NEW MEXICO**

Monitoring Well	Date Sampled	Nitrate as N (mg/l)	TKN (mg/l)	Chloride (mg/l)	TDS (mg/l)
Southern Area					
Del Oro Dairy					
692-01 (Perched)	22-Dec-15	Well plugged & abandoned			
	2-Dec-15	78.4	<1.18	579	2,420
	31-Aug-15	Pump was not operational			
	28-May-15	Pump was not operational			
	3-Mar-15	Pump was not operational			
	2-Dec-14	99.4	4.90	678	2,830
	27-Aug-14	95.6	9.10	643	2,910
	2-Jun-14	98.2	4.20	612	2,660
	13-Mar-14	97.8	<1.66	647	2,820
	4-Dec-13	2.57	7.00	706	2,840
	4-Sep-13	Not Sampled			
	28-May-13	82.4	<1.66	612	2,660
	27-Feb-13	87.9	<1.72	654	2,690
	30-Nov-12	117	<1.72	821	3,490
	20-Aug-12	Pump was not operational			
	8-May-12	163	<1.72	1,060	4,820
	17-Feb-12	166	7.28	1,090	4,000
	8-Nov-11	168	6.44	1,180	4,690
	29-Jul-11	176	<2.17	1,210	4,840
	22-Apr-11	140		998	3,880
	19-Jan-11	213	2.10	1,070	4,320
	1-Oct-10	222	<10.0	1,060	4,640
	30-Jun-10	230	<5.0	1,100	4,080
30-Mar-10	117.5	3	1,080	3,991	
8-Dec-09	107	1	1,060	4,897	
12-Aug-09	127	3	1,120	4,955	
4-May-09	120	3	1,160	4,295	

**TABLE 5. DISCHARGE PLAN MONITORING WELL GROUNDWATER ANALYTICAL RESULTS
DONA ANA DAIRIES, DONA ANA COUNTY, NEW MEXICO**

Monitoring Well	Date Sampled	Nitrate as N (mg/l)	TKN (mg/l)	Chloride (mg/l)	TDS (mg/l)	
692-02 (Perched)	5-Jun-17	2.82	1.01	421	1,640	
	2-Mar-17	17.8	<0.300	583	2,250	
	30-Nov-16	103	<0.300	803	3,300	
	6-Sep-16	111	<0.937	869	3,340	
	31-May-16	124	<2.24	879	3,520	
	24-Feb-16	140	<1.18	990	3,480	
	2-Dec-15	134	2.24	967	3,500	
	31-Aug-15	140	4.90	995	3,660	
	26-May-15	140	4.20	973	3,430	
	3-Mar-15	142	2.10	963	3,640	
	2-Dec-14	147	<1.80	974	3,430	
	27-Aug-14	132	2.80	909	3,510	
	30-May-14	128	4.20	906	3,370	
	7-Mar-14	129	<1.66	912	3,420	
	3-Dec-13	108	2.80	906	3,520	
	4-Sep-13	120	2.80	925	3,600	
	23-May-13	47.8	<1.66	742	2,720	
	27-Feb-13	3.37	<1.72	396	1,520	
	30-Nov-12	<0.0290	<1.72	358	1,450	
	20-Aug-12	1.72	<1.72	371	1,460	
	8-May-12	1.75	<1.72	339	1,350	
	17-Feb-12	2.55	<2.17	410	1,490	
	31-Oct-11	4.69	<2.17	451	1,720	
	29-Jul-11	24.1	<2.17	504	2,280	
	27-Apr-11	92.3	<10.0	921	3,080	
	26-Jan-11	47.2	3.64	706	2,490	
	1-Oct-10	Not Sampled				
	30-Jun-10	140	<5.0	1,100	3,520	
30-Mar-10	107.5	1	1,320	3,861		
8-Dec-09	96	1	1,200	4,073		
12-Aug-09	66	3	1,140	4,317		
4-May-09	52	1	1,100	3,337		

**TABLE 5. DISCHARGE PLAN MONITORING WELL GROUNDWATER ANALYTICAL RESULTS
DONA ANA DAIRIES, DONA ANA COUNTY, NEW MEXICO**

Monitoring Well	Date Sampled	Nitrate as N (mg/l)	TKN (mg/l)	Chloride (mg/l)	TDS (mg/l)
692-03	30-Mar-10	Plugged and Abandoned			
	4-May-09				
692-04 (Perched)	5-Jun-17	Dry			
	2-Mar-17	Dry			
	30-Nov-17	Dry			
	2-Sep-16	Dry			
	31-May-16	Dry			
	24-Feb-16	Dry			
	2-Dec-15	Dry			
	31-Aug-15	Dry			
	26-May-15	Dry			
	3-Mar-15	Not Sampled - insufficient water to sample			
	2-Dec-14	27.1	<1.80	582	2,000
	28-Aug-14	32.5	<1.80	508	2,060
	30-May-14	38.7	4.20	481	2,010
	7-Mar-14	44.4	<1.66	581	2,290
	3-Dec-13	43.5	2.80	646	2,490
	4-Sep-13	Not Sampled - insufficient water to sample			
	23-May-13	71.3	<1.66	676	2,740
	27-Feb-13	25.2	<1.72	625	2,390
	30-Nov-12	24.3	<1.72	573	2,540
	20-Aug-12	42.1	<1.72	689	2,850
	8-May-12	39.6	<1.72	652	2,490
	17-Feb-12	30.2	<2.17	557	2,060
	31-Oct-11	22.9	<2.17	477	1,600
	29-Jul-11	25.2	<2.17	503	1,960
	22-Apr-11	98.5	<2.17	893	3,240
	19-Jan-11	148	3.22	1040	3,740
	28-Sep-10	67.0	<10.0	802	3,060
	30-Jun-10	50	<5.0	590	2,050
	30-Mar-10	28	1	600	2,012
	8-Dec-09	31	1	590	2,069
12-Aug-09	26	1	680	2,158	
4-May-09	26	1	580	2,081	

**TABLE 5. DISCHARGE PLAN MONITORING WELL GROUNDWATER ANALYTICAL RESULTS
DONA ANA DAIRIES, DONA ANA COUNTY, NEW MEXICO**

Monitoring Well	Date Sampled	Nitrate as N (mg/l)	TKN (mg/l)	Chloride (mg/l)	TDS (mg/l)
692-05 (Regional)	5-Jun-17	9.24	<0.0500	440	1,430
	3-Mar-17	8.32	<0.300	425	1,430
	29-Nov-16	6.85	<0.300	430	1,420
	2-Sep-16	8.07	<0.937	452	1,420
	31-May-16	7.29	<2.24	459	1,470
	24-Feb-16	6.72	<1.18	463	1,540
	2-Dec-15	5.68	<1.18	457	1,370
	31-Aug-15	5.03	11.9	496	1,380
	26-May-15	3.93	<1.18	474	1,440
	3-Mar-15	3.70	<1.80	430	1,440
	2-Dec-14	4.80	<1.80	447	1,460
	27-Aug-14	5.78	<1.80	424	1,340
	2-Jun-14	6.50	3.50	427	1,460
	14-Mar-14	1.67	<1.66	452	1,440
	4-Dec-13	4.05	2.80	437	1,360
	4-Sep-13	2.12	4.20	446	1,480
	28-May-13	1.90	<1.66	417	1,280
	27-Feb-13	2.16	<1.72	410	1,340
	29-Nov-12	2.28	<1.72	397	1,370
	16-Aug-12	2.73	17.6	455	1,520
	7-May-12	1.92	3.08	420	1,570
	17-Feb-12	2.52	<2.17	423	1,310
	8-Nov-11	2.30	2.94	383	1,230
	1-Aug-11	<1.00	3.50	420	1,710
	26-Apr-11	<2.50	<10.0	401	1,710
	19-Jan-11	4.12	2.10	443	1,280
	1-Oct-10	3.10	<10.0	420	1,430
	30-Jun-10	2.1	<1.0	500	1,490
	30-Mar-10	1.5	1	480	1,501
	8-Dec-09	1.4	1	540	1,538
12-Aug-09	0.8	1	500	1,602	
4-May-09	1.0	1	500	1,477	

**TABLE 5. DISCHARGE PLAN MONITORING WELL GROUNDWATER ANALYTICAL RESULTS
DONA ANA DAIRIES, DONA ANA COUNTY, NEW MEXICO**

Monitoring Well	Date Sampled	Nitrate as N (mg/l)	TKN (mg/l)	Chloride (mg/l)	TDS (mg/l)
692-06 (Regional)	5-Jun-17	3.20	0.0835	428	1,580
	2-Mar-17	2.84	<0.300	404	1,530
	30-Nov-16	3.12	<0.300	414	1,420
	6-Sep-16	2.86	<0.937	471	1,420
	31-May-16	2.27	<2.24	467	1,420
	24-Feb-16	2.93	<1.18	465	1,410
	2-Dec-15	3.04	<1.18	450	1,420
	31-Aug-15	2.56	<1.18	444	1,400
	26-May-15	4.29	1.40	480	1,410
	3-Mar-15	3.40	<1.80	444	1,440
	2-Dec-14	3.65	<1.80	461	1,440
	27-Aug-14	3.77	<1.80	434	1,420
	2-Jun-14	3.90	3.50	453	1,500
	7-Mar-14	3.03	<1.66	429	1,400
	3-Dec-13	3.70	2.10	470	1,470
	4-Sep-13	3.19	2.10	423	1,540
	23-May-13	2.71	<1.66	415	1,370
	27-Feb-13	2.81	<1.72	412	1,390
	4-Dec-12	2.19	<1.72	395	1,380
	16-Aug-12	3.24	3.36	418	1,400
	8-May-12	2.62	<1.72	397	1,620
	17-Feb-12	9.39	<2.17	459	1,200
	8-Nov-11	6.46	<2.17	425	1,450
	1-Aug-11	6.07	2.80	409	1,500
	26-Apr-11	4.50	<10.0	422	1,590
	19-Jan-11	4.95	2.10	431	1,360
	1-Oct-10	11.0	<10.0	373	1,490
	30-Jun-10	7.4	<1.0	440	1,470
	30-Mar-10	3.9	1	460	1,532
	8-Dec-09	2.3	1	540	1,609
12-Aug-09	2.8	1	440	1,555	
4-May-09	2.9	1	500	1,552	

**TABLE 5. DISCHARGE PLAN MONITORING WELL GROUNDWATER ANALYTICAL RESULTS
DONA ANA DAIRIES, DONA ANA COUNTY, NEW MEXICO**

Monitoring Well	Date Sampled	Nitrate as N (mg/l)	TKN (mg/l)	Chloride (mg/l)	TDS (mg/l)	
692-07 (Regional)	5-Jun-17	3.18	0.471	570	1,520	
	3-Mar-17	3.14	<0.300	564	1,550	
	29-Nov-16	3.88	<0.300	570	1,660	
	2-Sep-16	3.04	<0.937	591	1,520	
	31-May-16	2.19	<2.24	526	1,660	
	24-Feb-16	3.42	<1.18	618	1,590	
	2-Dec-15	3.13	<1.18	582	1,490	
	31-Aug-15	2.97	<1.18	578	1,570	
	26-May-15	2.93	<1.18	589	1,580	
	3-Mar-15	3.53	<1.80	668	1,580	
	2-Dec-14	Pump was not operational				
	27-Aug-14	Not Sampled - insufficient water to sample				
	2-Jun-14	3.20	2.80	527	1,590	
	14-Mar-14	3.26	<1.66	544	1,580	
	4-Dec-13	4.26	2.10	581	1,600	
	4-Sep-13	4.17	<1.66	550	1,840	
	28-May-13	3.68	<1.66	524	1,530	
	27-Feb-13	3.82	<1.72	563	1,630	
	30-Nov-12	4.05	<1.72	535	1,660	
	16-Aug-12	5.36	3.50	549	1,780	
	8-May-12	3.55	<1.72	530	1,780	
	17-Feb-12	4.76	<2.17	518	1,600	
	12-Nov-11	5.22	<2.17	555	780	
	1-Aug-11	<1.00	2.66	567	2,000	
	26-Apr-11	39.3	<10.0	694	2,520	
	19-Jan-11	17.2	2.38	589	1,100	
	1-Oct-10	27.0	< 10.0	617	2,300	
	30-Jun-10	Not Sampled				
	30-Mar-10	42	1	820	2,967	
	8-Dec-09	28	1	860	3,131	
12-Aug-09	36	1	780	3,041		
4-May-09	50	1	960	3,480		

**TABLE 5. DISCHARGE PLAN MONITORING WELL GROUNDWATER ANALYTICAL RESULTS
DONA ANA DAIRIES, DONA ANA COUNTY, NEW MEXICO**

Monitoring Well	Date Sampled	Nitrate as N (mg/l)	TKN (mg/l)	Chloride (mg/l)	TDS (mg/l)
692-08 (Regional)	5-Jun-17	2.12	1.93	413	1,300
	3-Mar-17	2.84	<0.300	412	1,270
	30-Nov-16	2.26	0.567	422	1,340
	2-Sep-16	0.791	1.14	473	1,320
	31-May-16	1.58	<2.24	437	1,340
	24-Feb-16	3.22	<1.18	448	1,300
	2-Dec-15	1.91	<1.18	434	1,330
	31-Aug-15	<0.194	<1.18	432	1,380
	28-May-15	0.652	<1.18	460	1,430
	2-Mar-15	3.34	<1.80	433	1,360
	2-Dec-14	2.65	<1.80	437	1,370
	27-Aug-14	2.71	<1.80	418	1,300
	2-Jun-14	4.70	4.90	435	1,300
	14-Mar-14	4.27	<1.66	435	1,430
	4-Dec-13	3.22	<1.66	456	1,320
	4-Sep-13	3.58	2.10	430	1,360
	28-May-13	3.49	<1.66	434	2,760
	27-Feb-13	6.27	<1.72	424	1,380
	30-Nov-12	11.70	<1.72	393	1,500
	20-Aug-12	2.98	<1.72	410	1,340
	8-May-12	1.84	<1.72	364	1,560
	17-Feb-12	3.94	<2.17	452	1,390
	8-Nov-11	2.60	2.80	436	1,340
	1-Aug-11	<1.00	<2.17	386	2,240
	26-Apr-11	3.49	<10.0	435	1,440
	19-Jan-11	3.26	<2.05	431	1,120
	1-Oct-10	5.70	<10.0	386	1,390
	30-Jun-10	3.5	<1.0	460	1,430
	30-Mar-10	3.0	1	520	1,518
	8-Dec-09	2.5	1	500	1,459
12-Aug-09	1.8	1	520	1,476	
4-May-09	2.0	1	480	1,476	

**TABLE 5. DISCHARGE PLAN MONITORING WELL GROUNDWATER ANALYTICAL RESULTS
DONA ANA DAIRIES, DONA ANA COUNTY, NEW MEXICO**

Monitoring Well	Date Sampled	Nitrate as N (mg/l)	TKN (mg/l)	Chloride (mg/l)	TDS (mg/l)
692-09 (Regional)	5-Jun-17	2.76	1.47	408	1,340
	3-Mar-17	4.22	<0.300	399	1,320
	30-Nov-16	4.39	<0.300	420	1,380
	2-Sep-16	0.794	<0.937	426	1,340
	31-May-16	2.96	<2.24	438	1,400
	24-Feb-16	3.38	<1.18	445	1,280
	2-Dec-15	2.88	<1.18	435	1,320
	31-Aug-15	3.04	<1.18	434	1,290
	28-May-15	2.85	<1.18	460	1,380
	3-Mar-15	2.35	<1.80	428	1,300
	2-Dec-14	1.94	<1.80	444	1,420
	28-Aug-14	4.36	<1.80	418	1,450
	2-Jun-14	6.81	<1.80	459	1,300
	14-Mar-14	6.08	<1.66	453	1,460
	4-Dec-13	3.43	2.10	465	1,440
	4-Sep-13	8.52	3.50	452	1,460
	28-May-13	8.92	<1.66	457	1,410
	27-Feb-13	9.50	<1.72	465	1,440
	29-Nov-12	7.91	13.3	425	1,410
	20-Aug-12	7.71	<1.72	400	1,480
	7-May-12	7.80	<1.72	391	1,470
	17-Feb-12	6.89	<2.17	457	1,450
	8-Nov-11	10.6	<2.17	455	1,400
	1-Aug-11	12.6	<2.17	407	1,300
	26-Apr-11	10.8	<10.0	420	1,140
	18-Jan-11	12.0	<2.05	460	1,160
	1-Oct-10	15.0	<10.0	387	1,480
	30-Jun-10	22	<5.0	480	1,500
30-Mar-10	11	1	520	1,606	
8-Dec-09	10	1	460	1,536	
12-Aug-09	6	1	460	1,675	
4-May-09	6	1	480	1,545	
NMWQCC Standard		10	NA	250	1,000
Existing Conditions		NA	NA	539	2,240
NOTES:					
Data suspect					
mg/l = milligrams per liter					
ND = Non-detect					
NMWQCC = New Mexico Water Quality Control Commission					
TDS = Total dissolved solids					
TKN = Total Kjeldahl nitrogen					
Highlight is at or above NMWQCC Standard					
Highlight is at or above relevant existing conditions value					

**TABLE 6. IRRIGATION/SUPPLY WELL GROUNDWATER ANALYTICAL RESULTS
DONA ANA DAIRIES, DONA ANA COUNTY, NEW MEXICO**

Office of State Engineer File Number	Preforated Interval (feet bgs)	Total Depth (feet bgs)	Pumping Rate (gpm)	Average Pumping Duration (hours/day)	Average Pumping Duration (months/ year)	Date Sampled	Nitrate (mg/l)	TKN (mg/l)	Chloride (mg/l)	TDS (mg/l)	Sulfate (mg/l)	
NORTHERN AREA												
Northern Land Application Area (Mountain View)												
LRG-00457 (Irrigation well)	unknown	240	1000	24	12	26-May-17	6.04	0.0950	1,030	3,160	NS	
						15-Mar-16	6.31	<1.18	1,080	3,210	567	
						7-Nov-11	NS	NS	NS	NS	655	
						7-May-09	5.1	<1.0	1,100	3,000	NS	
Organ Dairy (Former Daybreak Dairy and Del Norte Dairy)												
LRG-458 S	260-300	300				1-Jun-17	8.07	0.0803	1,000	2,700	NS	
						2-Mar-16	7.28	<1.18	1,030	2,980	NS	
						7-Nov-11	NS	NS	NS	NS	438	
						5-May-09	5.6	<1.0	990	2,700	NS	
Mountain View Dairy												
LRG-952	unknown	200	300	9	12	26-May-17	2.31	<0.0501	662	2,230	NS	
						23-May-16	2.42	<2.24	639	2,110	NS	
						7-Nov-11	NS	NS	NS	NS	375	
						14-May-09	2.6	<1.0	830	2,400	NS	
Buena Vista Dairy I												
LRG-05117	unknown	250				6-May-09	13	<2.0	1,000	2,900	NS	
Bright Star Dairy												
LUDWIG Irrig Well	unknown	unknown				27-Mar-13	0.175	<0.00501	NS	NS	NS	
LRG-00953	unkown	300	300	9	12	1-Jun-17	12.3	<0.300	811	2,600	NS	
						2-Mar-16	11.9	3.36	880	2,780	NS	
						4-Nov-11	NS	NS	NS	NS	470	
						5-May-09	8.4	<1.0	970	2,700	NS	
Former D&J Dairy (Dominguez 2)												
LRG-956	unknown	330	180	18	12	2-Jun-17	0.913	0.2	328	1,170	NS	
						15-Mar-16	0.132	<1.18	434	1,580	NS	
						9-Nov-12	NS	NS	NS	NS	241	
						5-May-09	2.6	<1.0	540	1,700	NS	
Dominguez												
LRG-00591-S	150-250	250	280	15	12	6-Jun-17	25.0	<0.100	956	3,110	NS	
LRG-00591-S-2	185-245	245				15-Mar-16	1.66	0.247	430	1,670	NS	
LRG-00591-S	150-250	250				9-Nov-11	NS	NS	NS	NS	232	
LRG-00591-S-2	185-245	245				5-May-09	3.0	<1.0	520	1,700	NS	
LRG-00591-S	150-250	250				8 months 16 days/month	12-Jun-17	6.67	<0.100	535	1,970	NS
LRG-00591-S-2	185-245	245					10-Mar-16	10.3	<1.18	632	2,210	NS
LRG-00591-S	150-250	250					9-Nov-12	NS	NS	NS	NS	259
LRG-00591-S-2	185-245	245					14-May-09	2.3	<1.0	470	1,700	NS
LRG-00590-S-6 (Irrigation well)	unknown	234	1500	24								
Gonzalez												
LRG-05351-S	204-263	263	125	24	12	6-Jun-17	1.12	<0.0500	400	1,540	NS	
						23-May-16	20.4	<2.24	1,200	4,040	NS	
						2-Mar-16	18.0	<1.18	863	2,640	NS	
						4-Nov-11	NS	NS	NS	NS	233	
						5-May-09	1.2	<1.0	430	1,500	NS	
CENTRAL AREA												
Buena Vista Dairy II												
LRG-01876	unkown	335	250	10.5	12	26-May-17	0.174	0.186	356	1,330	NS	
						23-May-16	0.140	<2.24	328	1,420	NS	
						3-Nov-11	NS	NS	NS	NS	185	
						6-May-09	<1.0	<1.0	64	450	NS	
River Valley Dairy												
LRG-524-S-2	160-360	360	300	14	12	1-Jun-17	0.319	0.185	420	1,500	NS	
						3-Mar-16	<0.305	3.36	449	1,560	NS	
						2-Nov-11	NS	NS	NS	NS	192	
						14-May-09	<2.0	<1.0	370	1,400	NS	
Big Sky Dairy												
LRG-4116	unkown	120	300	12	12	30-May-17	0.355	0.252	393	1,540	NS	
						2-Mar-16	<0.305	<1.18	423	1,610	NS	
						1-Nov-11	NS	NS	NS	NS	185	
						13-May-09	<2.0	<1.0	410	1,500	NS	
Sunset/Desert Land Dairy												
Sunset - LRG-3348-AS	340-380	380	300	9	12	5-Jun-17	6.12	0.361	723	2,470	NS	
						2-Mar-16	5.53	<1.18	775	2,580	448	
						1-Nov-11	NS	NS	NS	NS	446	
						13-May-09	2.0	<1.0	720	2,200	NS	
LRG-314495-POD1 (Well next to DAD-08)	240-260	360				5-Jun-17	Well not sampled; well not in use					
						2-Mar-16						
Desert Land - LRG-3348-B	360-380	380	300	5	12	5-Jun-17	0.826	1.10	413	1,600	NS	
						4-Mar-16	<0.305	<1.18	378	1,440	205	
						11-Jan-11	NS	NS	NS	NS	185	
						13-May-09	<2.0	<1.0	410	1,500	NS	

**TABLE 6. IRRIGATION/SUPPLY WELL GROUNDWATER ANALYTICAL RESULTS
DONA ANA DAIRIES, DONA ANA COUNTY, NEW MEXICO**

Office of State Engineer File Number	Preforated Interval (feet bgs)	Total Depth (feet bgs)	Pumping Rate (gpm)	Average Pumping Duration (hours/day)	Average Pumping Duration (months/ year)	Date Sampled	Nitrate (mg/l)	TKN (mg/l)	Chloride (mg/l)	TDS (mg/l)	Sulfate (mg/l)
SOUTHERN AREA											
Del Oro Dairy											
LRG-5820	unknown	200	300	0.25	12	5-Jun-17	0.146	0.547	378	1,370	179
LRG-5820-S	unkown	250	150	1.5	12						
LRG-5820-S-2	220-300	300	300	6	12						
LRG-5820	unkown	200	300	0.25	12	3-Mar-16	<0.305	<1.18	404	1,260	NS
LRG-5820-S	unkown	250	150	1.5	12						
LRG-5820-S-2	220-300	300	300	6	12						
LRG-5820	unkown	200	300	0.25	12	31-Oct-11	NS	NS	NS	NS	184
LRG-5820-S	unkown	250	150	1.5	12						
LRG-5820-S-2	220-300	300	300	6	12						
LRG-5820	unkown	200	300	0.25	12	12-May-09	<2.0	<1.0	380	1,200	NS
LRG-5820-S	unkown	250	150	1.5	12						
LRG-5820-S-2	220-300	300	300	6	12						
NMWQCC Standard							10	NA	250	1,000	600
NOTES: feet bgs = Feet below ground surface NMWQCC = New Mexico Water Quality Control Highlight is at or above NMWQCC Standard mg/l = Milligrams per liter NS = Not sampled NA = Not applicable TDS = Total dissolved solids ND = Non detect TKN = Total Kjeldahl nitrogen											

FIGURES

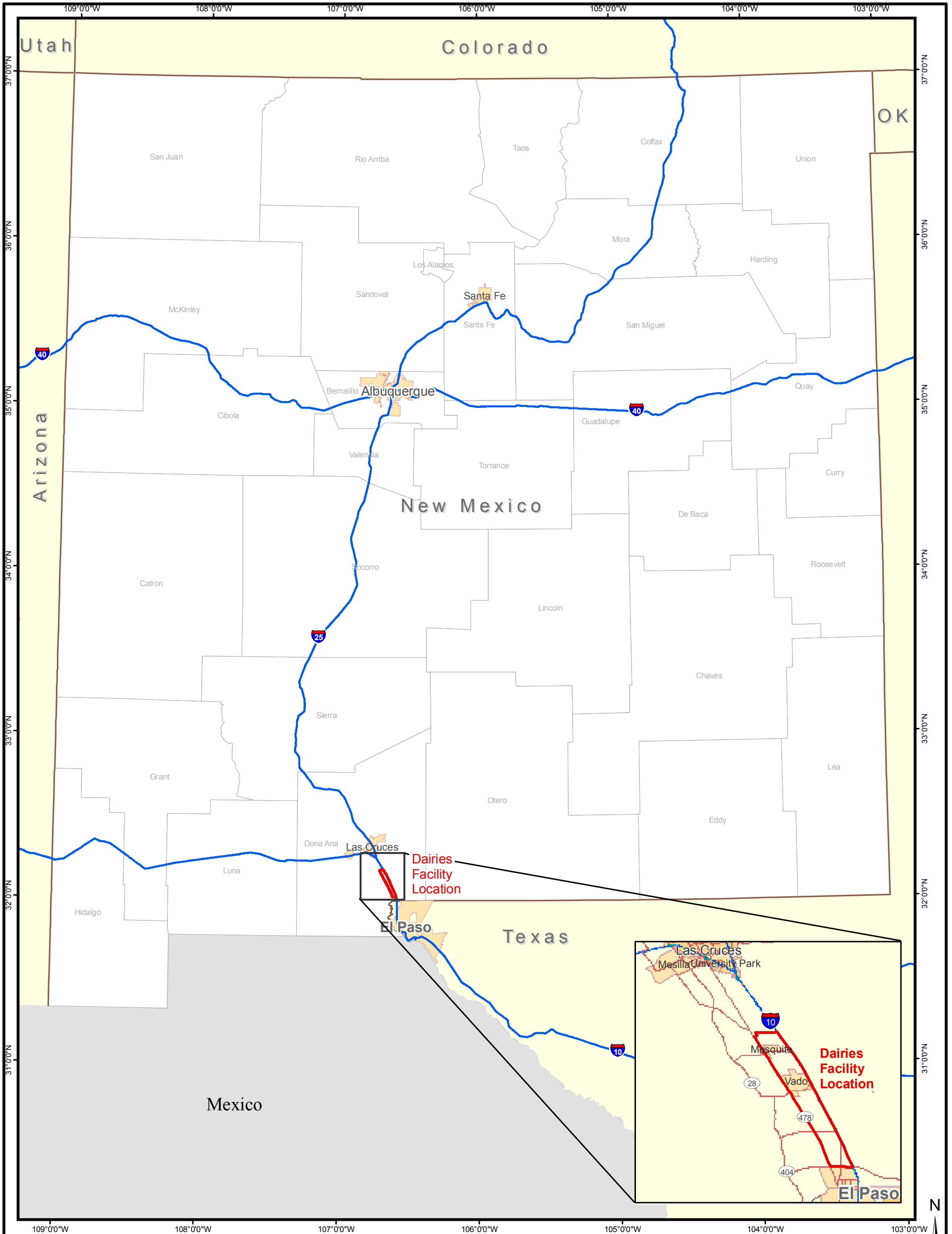

LEGEND:

 Facility Boundary

REFERENCES

Base Data: ESRI, 2008.

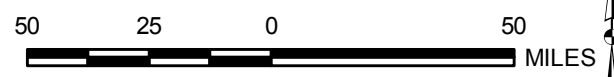

SCALE 1:2,500,000
WHEN PRODUCED AT 11X17IN

PROJECT		DOÑA ANA DAIRIES MESQUITE, NEW MEXICO	
TITLE		SITE LOCATION MAP	
	PROJECT No.	11x17_siteloc.mxd	
	DESIGN		SCALE AS SHOWN
	GIS		REV 0
	CHECK		
REVIEW		<p>FIGURE 1</p>	

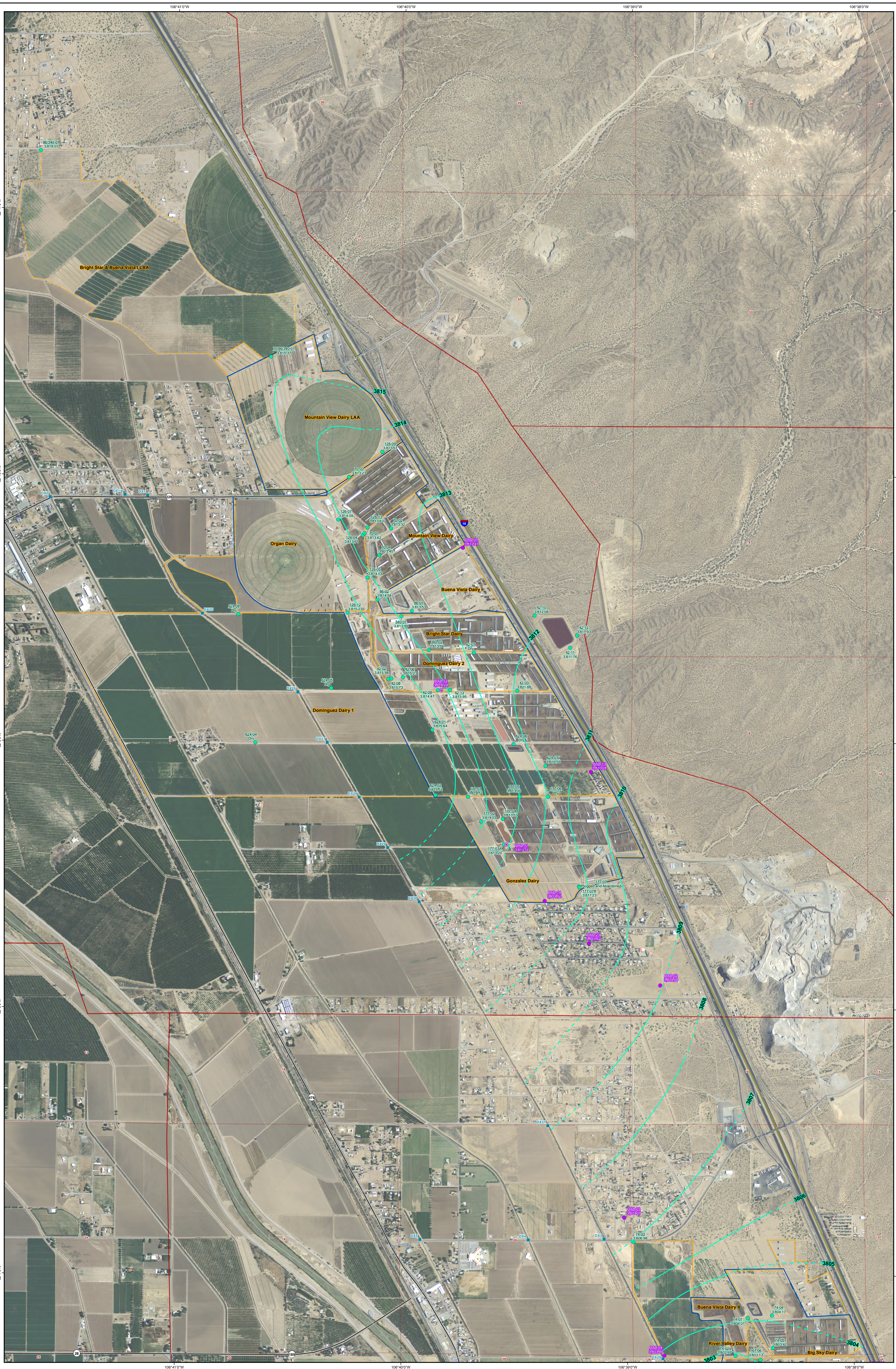

- LEGEND**
- Drain Crossing Location
 - Discharge Plan Well With Water Elevations (Feet MSL)
 - Abatement Plan Well With Water Elevations (Feet MSL)
 - Abatement Plan Vertical Delineation Monitoring Well with Water Elevation (Feet MSL)
 - Interstate Highway
 - State Highway
 - Other Road
 - Land Owned by Dairies
 - Land Application on Non-Dairy Property
 - Stage 2 Abatement Plan Area
 - Public Land Survey System

Notes:
 * = Well not used in contouring
 NM = Not measured

REFERENCES
 Roads: Doña Ana County, 2001
 Aerial Photography: NAIP, 2011
 PLSS: BLM, 2000
 Projection: State Plane NAD 83 New Mexico Central (feet)

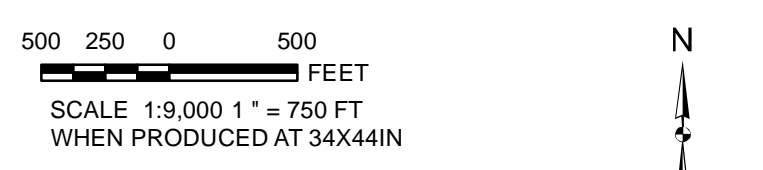

PROJECT: DOÑA ANA DAIRIES
 MESQUITE, NEW MEXICO

DATE: POTENTIOMETRIC SURFACE MAP,
 MAY 2017, NORTHERN PORTION

PROJECT NUMBER	DATE	BY	SCALE

FIGURE 2

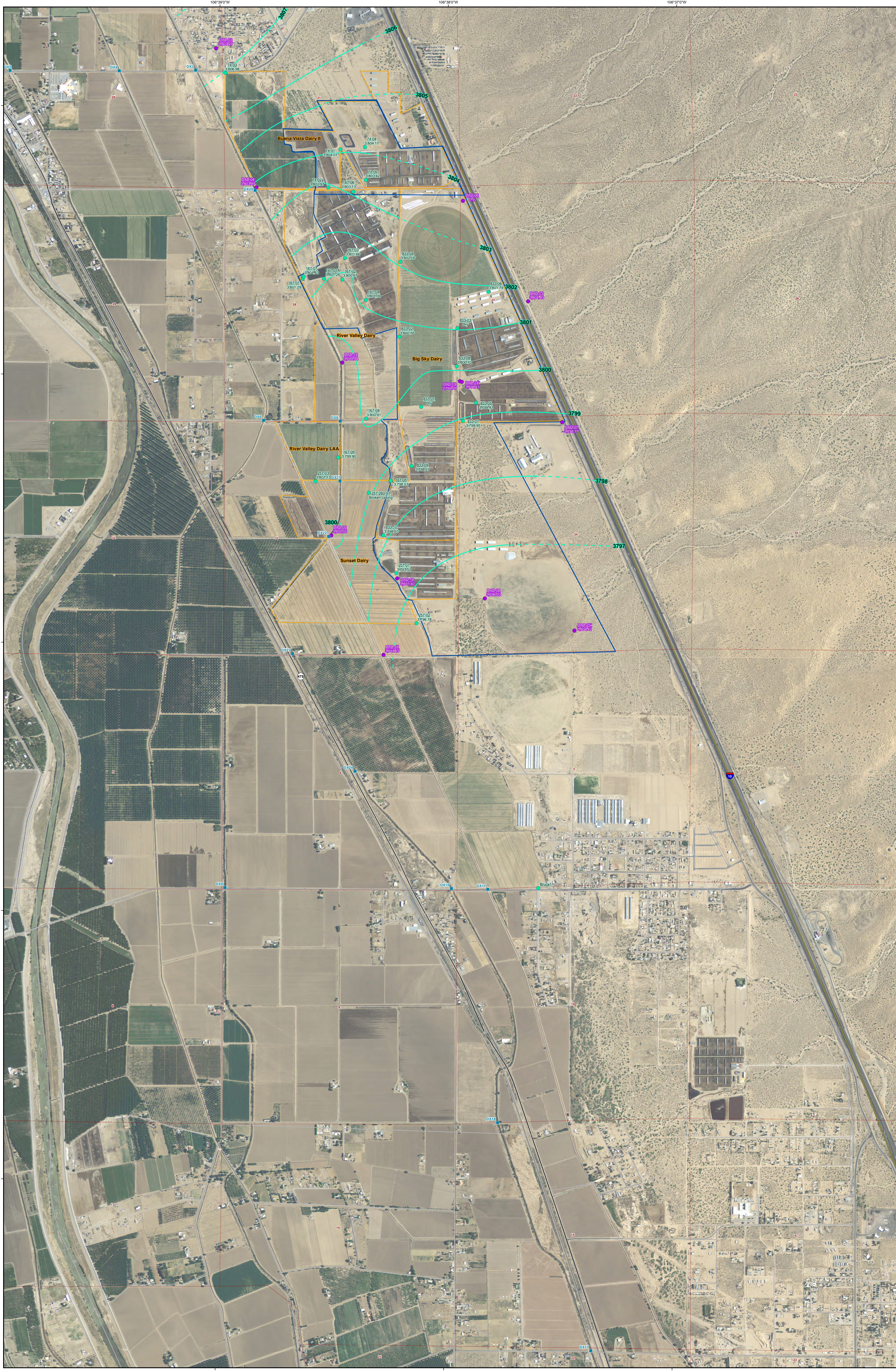

- LEGEND**
- Drain Crossing Location
 - Discharge Plan Well With Water Elevations (Feet MSL)
 - Abatement Plan Well With Water Elevations (Feet MSL)
 - Potentiometric Contour
 - Potentiometric Contour - Assumed
 - ▭ Land Owned by Dairies
 - ▭ Land Application on Non-Dairy Property
 - ▭ Stage 2 Abatement Plan Area
 - ▭ Public Land Survey System
- Note:**
 * = Well not used in contouring

REFERENCES
 Roads: Doña Ana County, 2011
 Aerial Photography: NAIP, 2011
 PLSS: BLM, 2000
 Projection: State Plane NAD 83 New Mexico Central (feet)

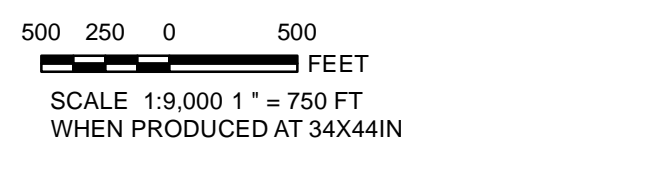

PROJECT
 DOÑA ANA DAIRIES
 MESQUITE, NEW MEXICO

DATE
 POTENTIOMETRIC SURFACE MAP
 MAY 2017, CENTRAL PORTION

PROJECT No.	17000000	SCALE	AS SHOWN
DATE	5/17/17		
DRAWN BY			
CHECKED BY			

FIGURE 3

2017-01-03 10:45:00 AM \\P:\Projects\17000000\17000000.dwg: User: jk... 2017-05-17 10:45:00 AM

2017-08-07 P:\gis\Projects\doña ana\MXDs\201705\Fig 4 SouthRegionAq_Pot_201705.mxd EA-Abuquerque mullen

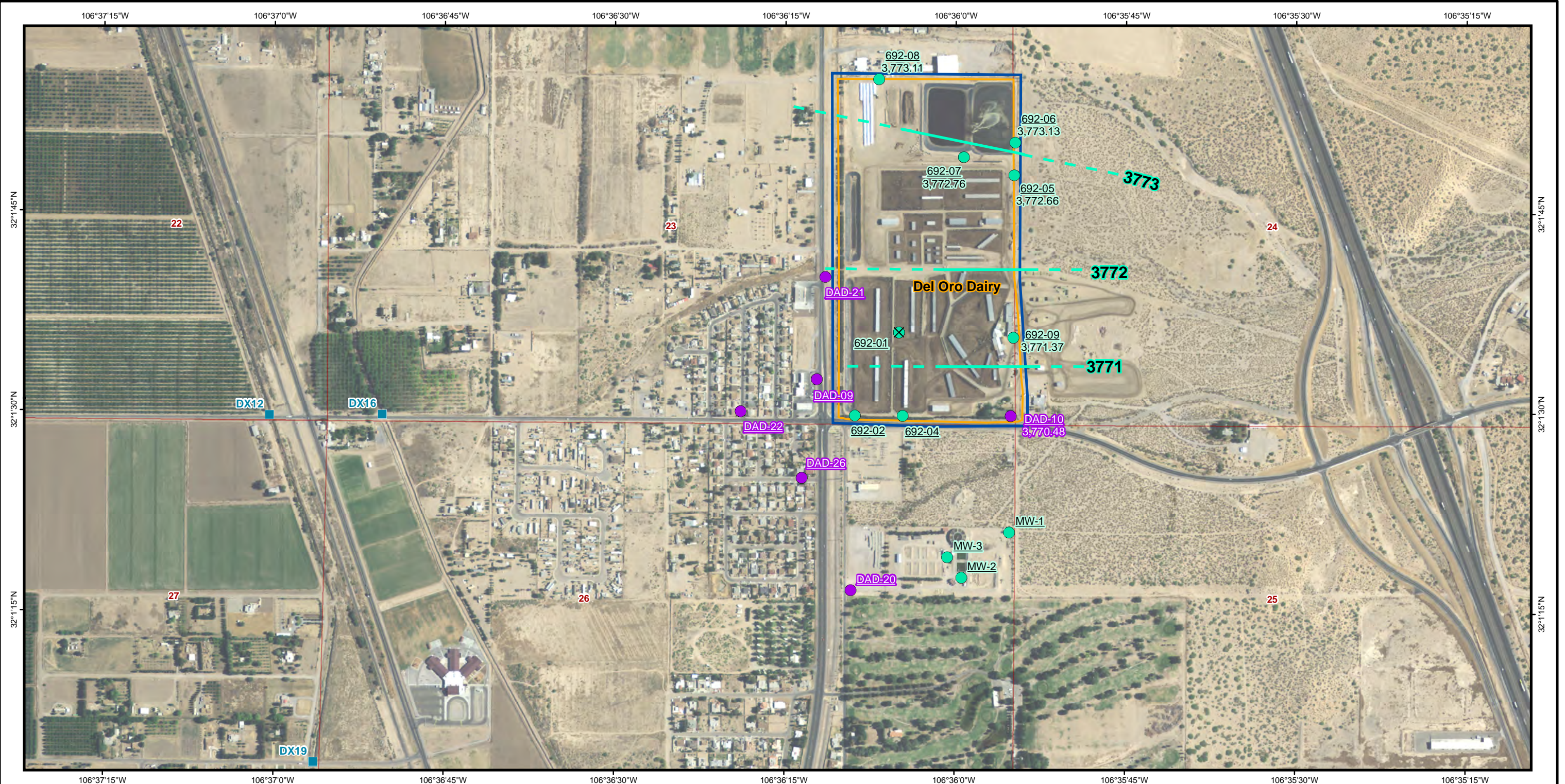

- LEGEND:**
- Drain Crossing Location
 - Discharge Plan Well with Water Elevation (Feet Above Mean Sea Level)
 - ⊗ Discharge Plan Well - Plugged and Abandoned
 - Abatement Plan Well With Water Elevations (Feet Above Mean Sea Level)
 - Potentiometric Contour
 - Potentiometric Contour - Assumed
 - Land Owned by Dairies
 - Stage 2 Abatement Plan Area
 - Public Land Survey System

400 200 0 400
 FEET
 SCALE 1:9,000 1" = 750 FT
 WHEN PRODUCED AT 11X17IN



REFERENCES
 Aerial Photography: NAIP, 2011
 PLSS: BLM, 2000
 Projection: State Plane NAD 83 New Mexico Central (feet)

DOÑA ANA DAIRIES MESQUITE, NEW MEXICO			
POTENTIOMETRIC SURFACE MAP MAY 2017, SOUTHERN PORTION REGIONAL AQUIFER			
	PROJECT No. 1464103		Fig 4 SouthRegionAq_Pot.mxd
	DESIGN	NA	SCALE AS SHOWN
	GIS	RMM	REV 0
	CHECK		
	REVIEW		
			FIGURE 4

2017-08-15 P:\gis\Projects\donana\201705\Fig 5 SouthPerchAq_Pot_201705.mxd EA-Albuquerque rmullen

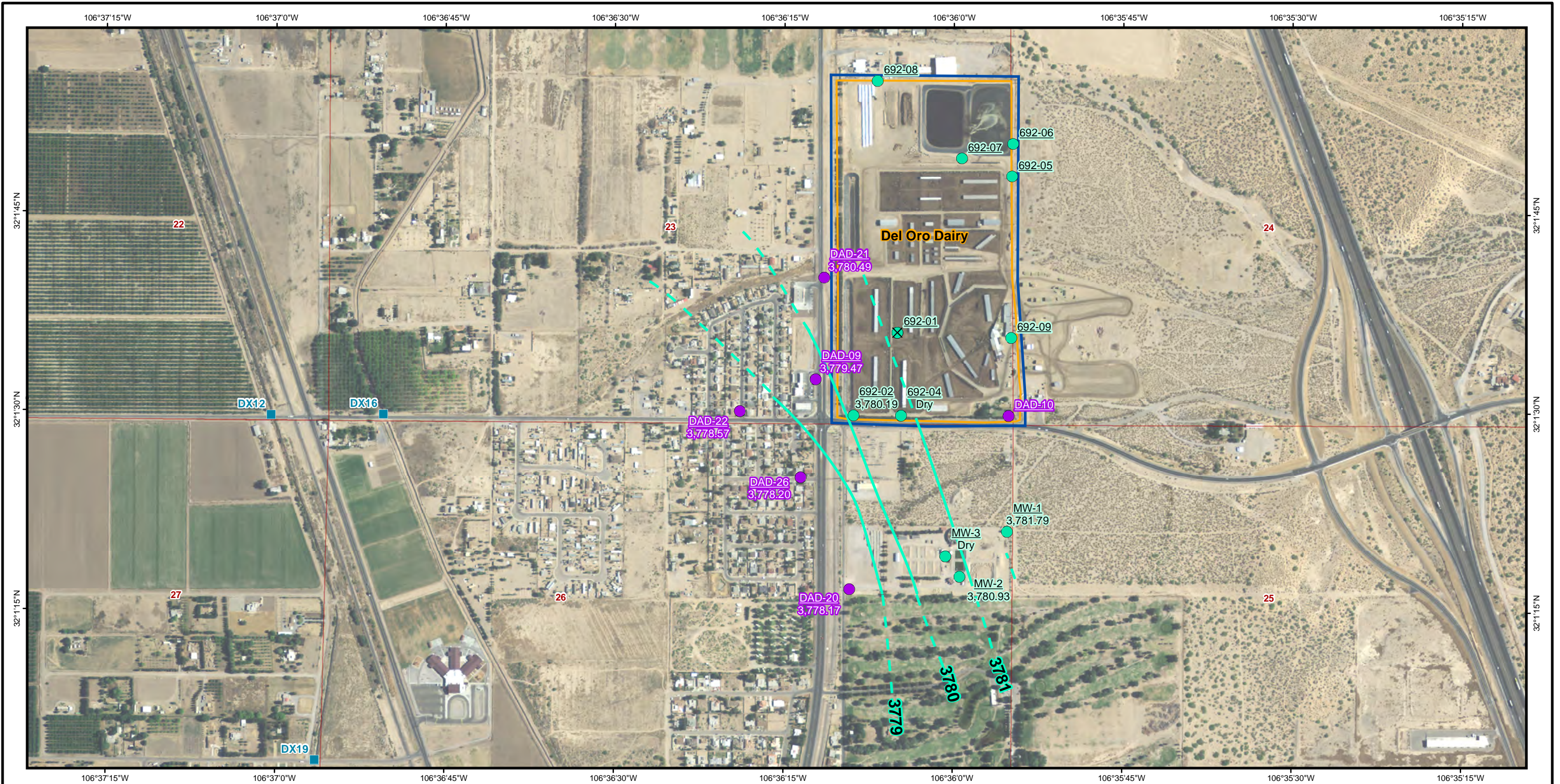

LEGEND:

- Drain Crossing Location
- Discharge Plan Well with Water Elevation (Feet Above Mean Sea Level)
- ⊗ Discharge Plan Well - Plugged and Abandoned
- Abatement Plan Well With Water Elevations (Feet Above Mean Sea Level)
- Potentiometric Contour
- - - Potentiometric Contour - Assumed
- Land Owned by Dairies
- Stage 2 Abatement Plan Area
- Public Land Survey System

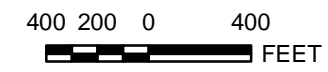

SCALE 1:9,000 1" = 750 FT
WHEN PRODUCED AT 11X17IN



REFERENCES

Aerial Photography: NAIP, 2011
PLSS: BLM, 2000
Projection: State Plane NAD 83 New Mexico Central (feet)

PROJECT			
DOÑA ANA DAIRIES MESQUITE, NEW MEXICO			
TITLE			
POTENTIOMETRIC SURFACE MAP MAY 2017, SOUTHERN PORTION PERCHED AQUIFER			
	PROJECT No. 1464103		SCALE AS SHOWN
	DESIGN NA		REV 0
	GIS RMM		
	CHECK		
REVIEW			
			FIGURE 5

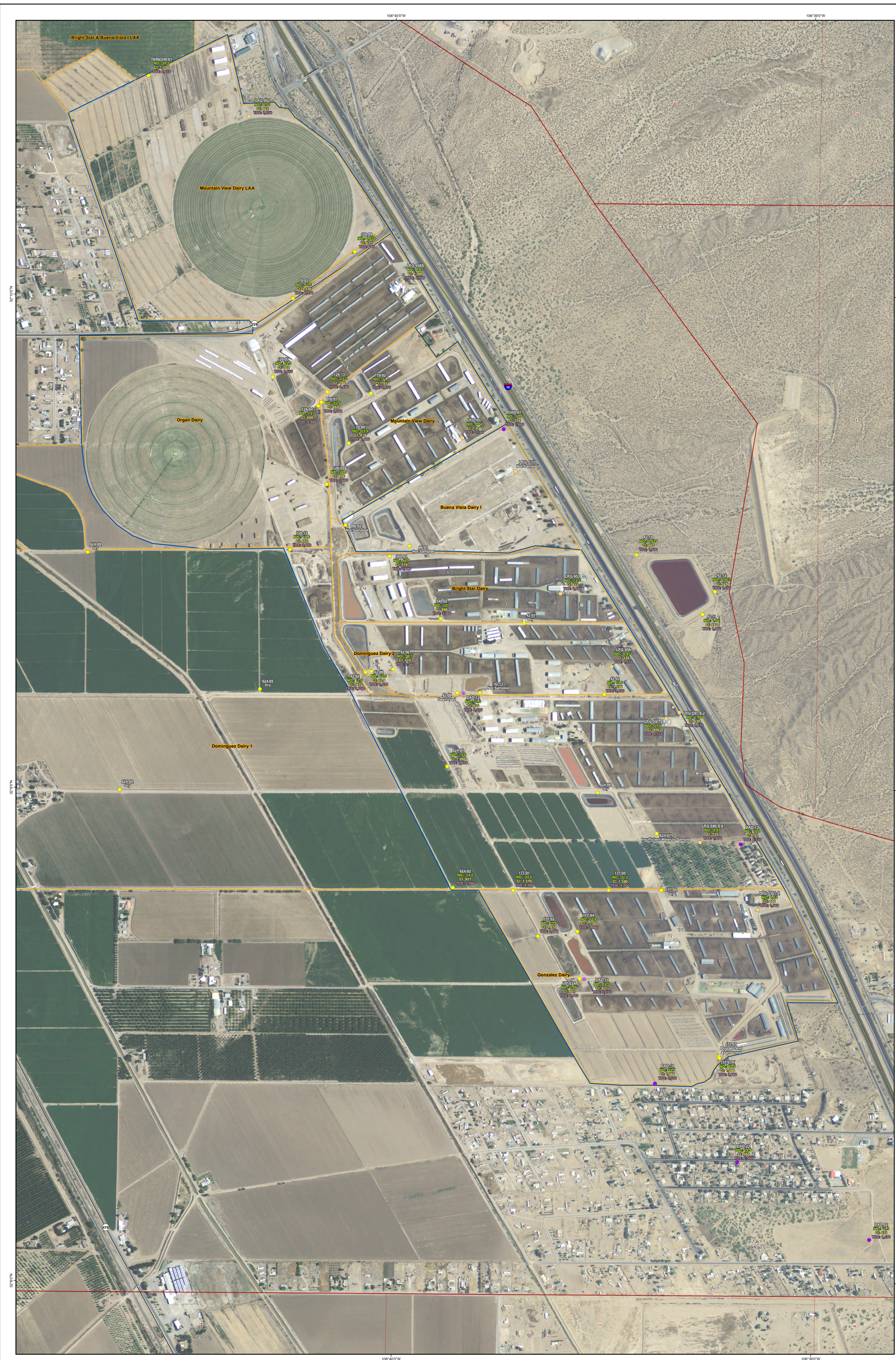

- LEGEND:**
- Abatement Plan Monitoring Well
 - Discharge Plan Monitoring Well
 - Abatement Plan Vertical Delineation Monitoring Well
 - Dairy Irrigation/Supply Well
 - Interstate Highway
 - State Highway
 - Other Road
 - Land Owned by Dairies
 - Land Application on Non-Dairy Property
 - Stage 2 Abatement Plan Area
 - Public Land Survey System

Notes:
 Units are in milligrams per liter.
 Cl = Chloride
 NO₃-N = Nitrate as N
 TDS = Total Dissolved Solids

REFERENCES
 Roads: Doña Ana County, 2001
 Aerial Photography: NAIP, 2011
 PLS: BLM, 2000
 Projection: State Plane NAD 83 New Mexico Central (feet)

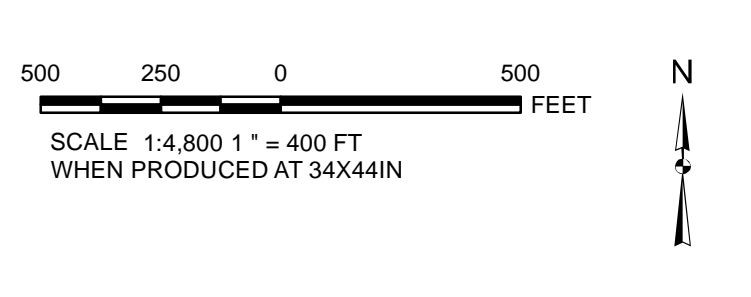

**DOÑA ANA DAIRIES
 MESQUITE, NEW MEXICO**

**GROUNDWATER ANALYTICAL RESULTS
 NORTHERN PORTION**

DATE: MAY/JUNE 2017

EA

FIGURE 6

2017 07 19 10:07 AM P:\Projects\Groundwater\2017\20170719\20170719_01.dwg

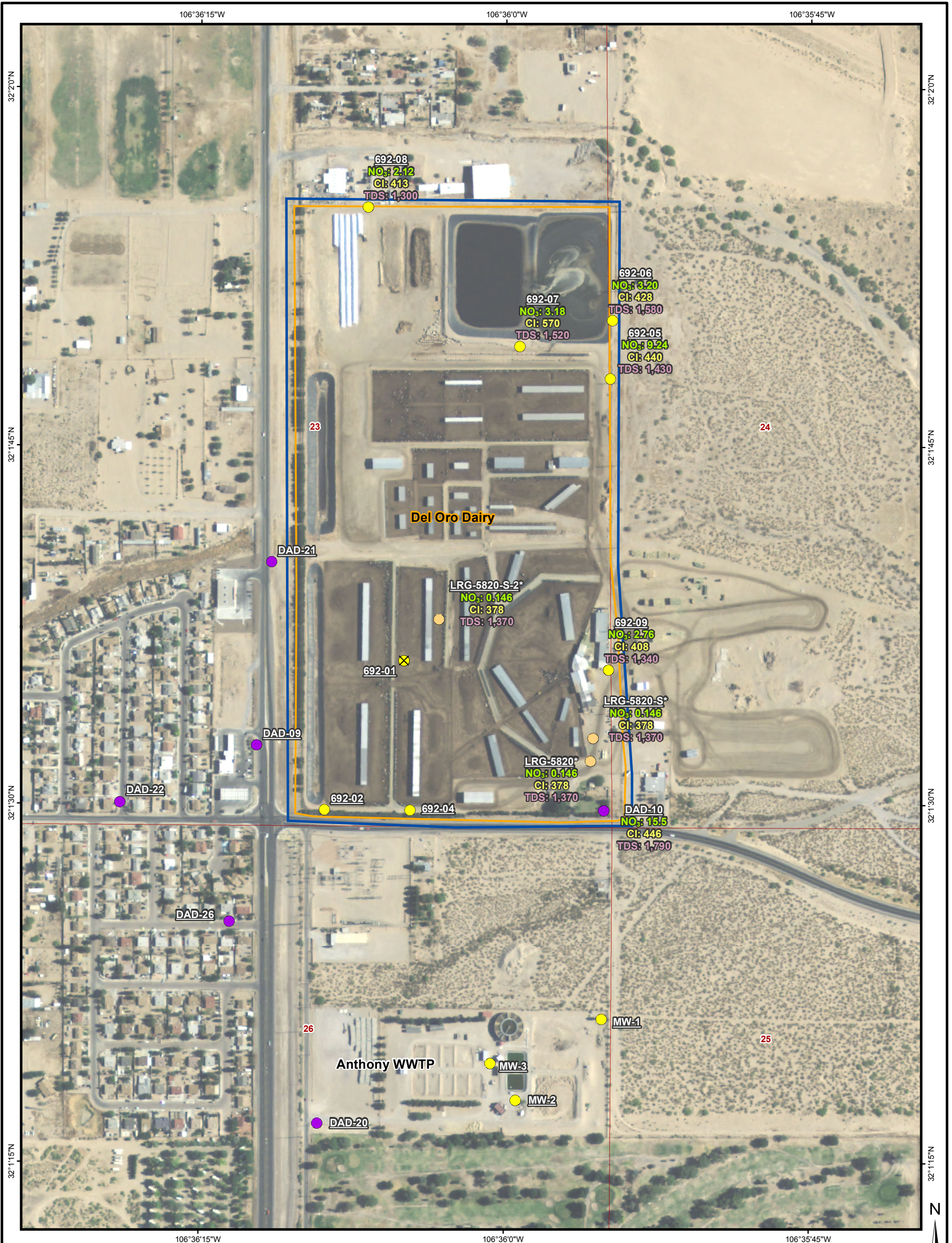

LEGEND:

- Abatement Plan Monitoring Well
- Discharge Plan Monitoring Well
- ✕ Discharge Plan Monitoring Well - Plugged and Abandoned
- Dairy Irrigation/Supply Well
- Land Owned by Dairies
- Stage 2 Abatement Plan Area
- Public Land Survey System

Notes:
Units are in milligrams per liter.

* = Composite sample was collected from a tank fed by the following wells: LRG-5820, LRG-5820-S, and LRG-5820-S-2.

Cl = Chloride
NO₃ = Nitrate as N
TDS = Total Dissolved Solids

REFERENCES

Aerial Photography: NAIP, 2011
PLSS: BLM, 2000
Projection: State Plane NAD 83 New Mexico Central (feet)

400 200 0 400
SCALE 1:4,800 1" = 400 FT
WHEN PRODUCED AT 11X17IN

PROJECT			
DOÑA ANA DAIRIES MESQUITE, NEW MEXICO			
TITLE			
GROUNDWATER ANALYTICAL RESULTS MAY/JUNE 2017 SOUTHERN PORTION, REGIONAL AQUIFER			
	PROJECT No. 1464103.0006		Fig8SouthRegionAq_Analytical.mxd
	DESIGN	NA	SCALE AS SHOWN
	GIS	RM	REV 0
	CHECK		
REVIEW			FIGURE 8

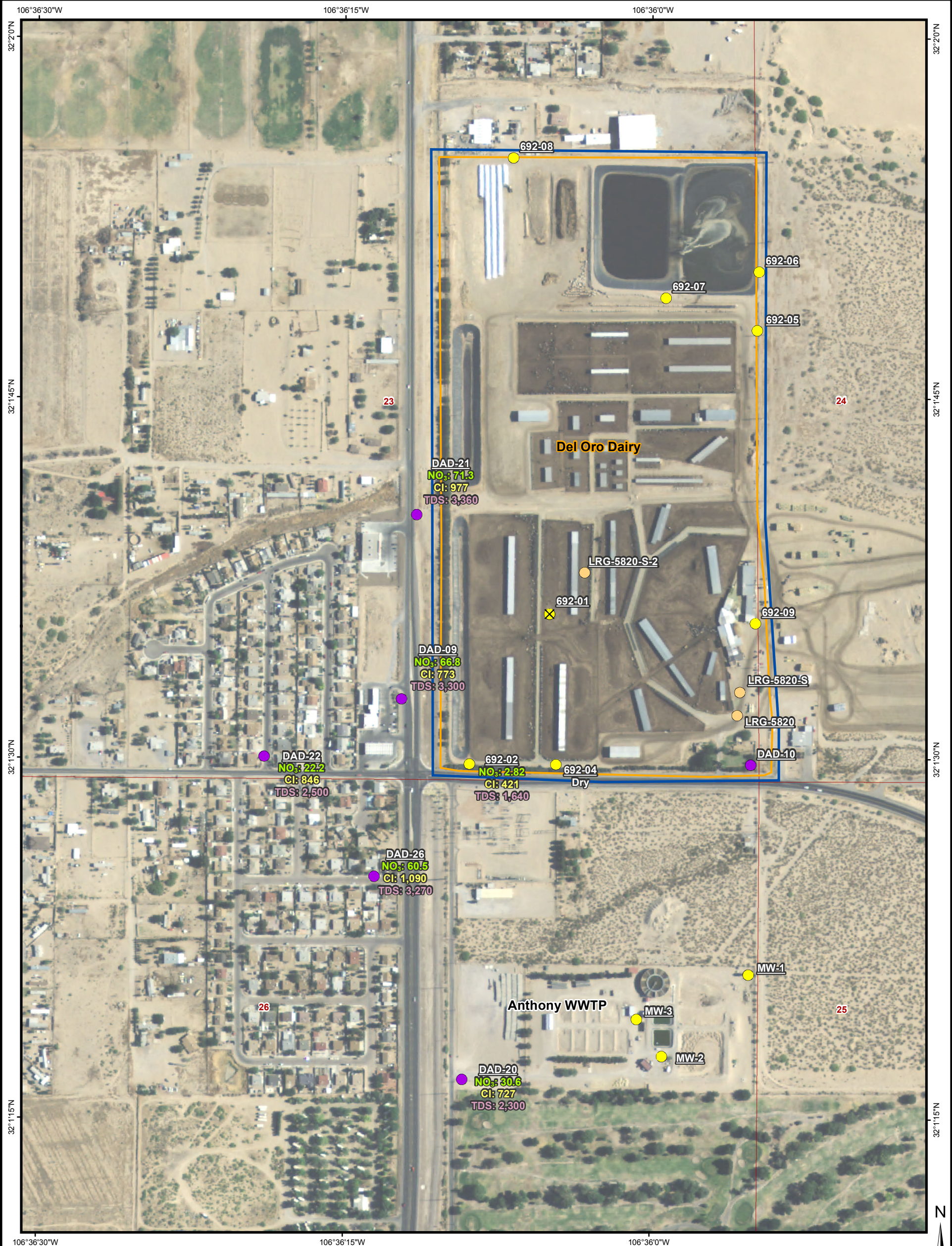

LEGEND:

- Abatement Plan Monitoring Well
- Discharge Plan Monitoring Well
- ✕ Discharge Plan Monitoring Well - Plugged and Abandoned
- Dairy Irrigation/Supply Well
- Land Owned by Dairies
- Stage 2 Abatement Plan Area
- Public Land Survey System

Notes:
 Units are in milligrams per liter.
 Cl = Chloride
 mg/L = Milligram(s) per liter
 NO₃ = Nitrate as N
 TDS = Total Dissolved Solids

REFERENCES
 Aerial Photography: NAIP, 2011
 PLSS: BLM, 2000
 Projection: State Plane NAD 83 New Mexico Central (feet)

SCALE 1:4,800 1" = 400 FT
 WHEN PRODUCED AT 11X17IN

PROJECT		DOÑA ANA DAIRIES MESQUITE, NEW MEXICO	
TITLE		GROUNDWATER ANALYTICAL RESULTS MAY/JUNE 2017 SOUTHERN PORTION, PERCHED AQUIFER	
PROJECT No.	1464103.0006	deloro_analytical_perched200908.mxd	
DESIGN	NA	SCALE	AS SHOWN
GIS	RM	REV	0
CHECK		FIGURE 9	
REVIEW			

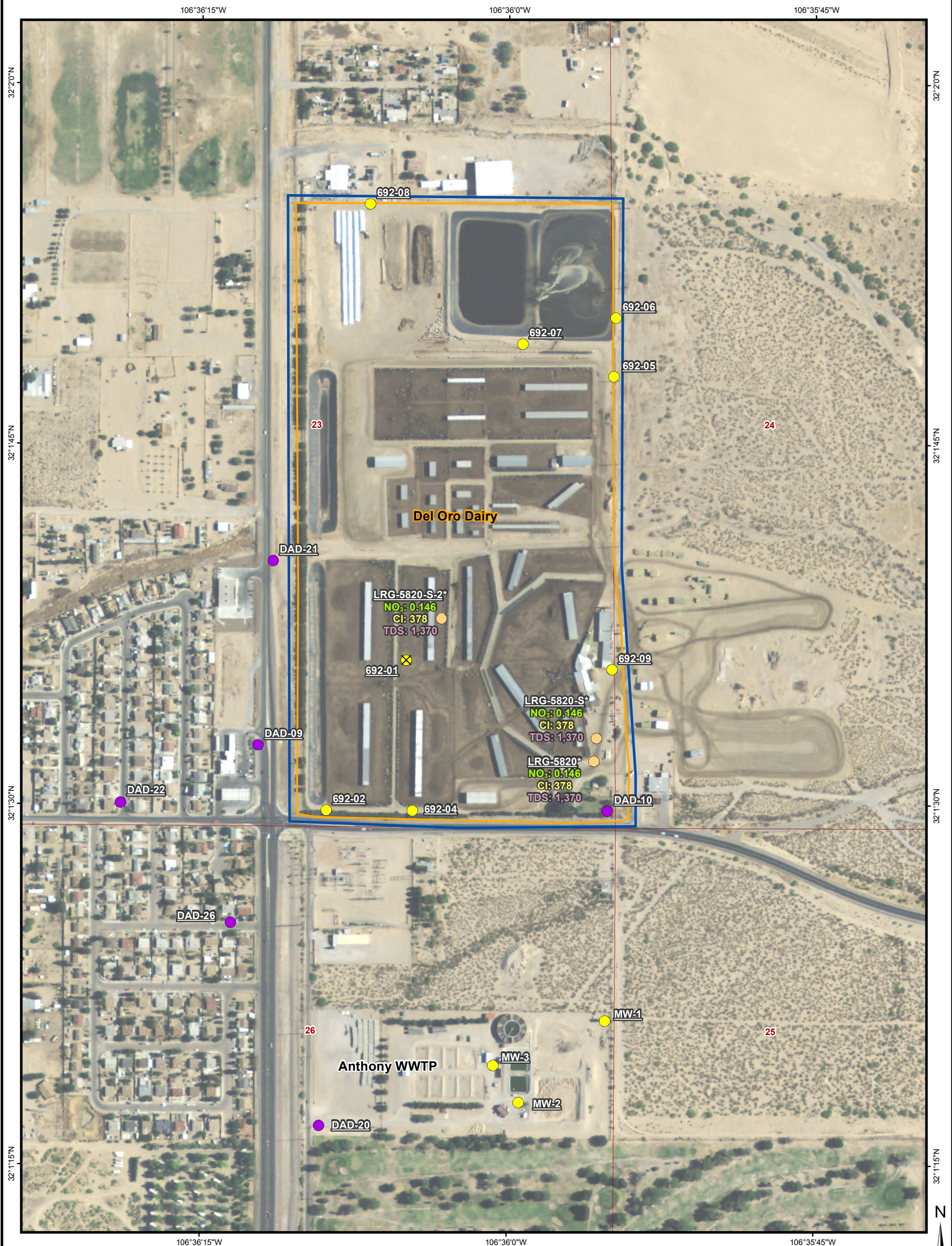

LEGEND:

- Abatement Plan Monitoring Well
- Discharge Plan Monitoring Well
- ⊗ Discharge Plan Monitoring Well - Plugged and Abandoned
- Dairy Irrigation/Supply Well
- Land Owned by Dairies
- Stage 2 Abatement Plan Area
- Public Land Survey System

Notes:
Units are in milligrams per liter.

* = Composite sample was collected from a tank fed by the following wells: LRG-5820, LRG-5820-S, and LRG-5820-S-2.

Cl = Chloride
NO₃ = Nitrate as N
TDS = Total Dissolved Solids

REFERENCES

Aerial Photography: NAIP, 2011
PLSS: BLM, 2000
Projection: State Plane NAD 83 New Mexico Central (feet)

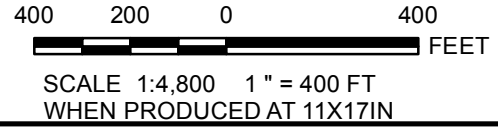

DOÑA ANA DAIRIES MESQUITE, NEW MEXICO			
GROUNDWATER ANALYTICAL RESULTS MAY/JUNE 2017 SOUTHERN PORTION, IRRIGATION WELLS			
	PROJECT No. 1464103.0006		Fig8SouthRegionAq_Analytical.mxd
	DESIGN	NA	SCALE AS SHOWN
	GIS	RM	REV 0
	CHECK		
REVIEW			FIGURE 10

APPENDIX A

FIELD FORMS

(Provided in Electronic Format via CD Located on Front Cover of Report)

APPENDIX B

ANALYTICAL LABORATORY REPORTS

(Provided in Electronic Format via CD Located on Front Cover of Report)

APPENDIX C
HYDROGRAPHS

HYDROGRAPHS FOR DP MONITORING WELLS SOUTHERN PORTION DONA ANA DAIRIES, DONA ANA COUNTY, NEW MEXICO

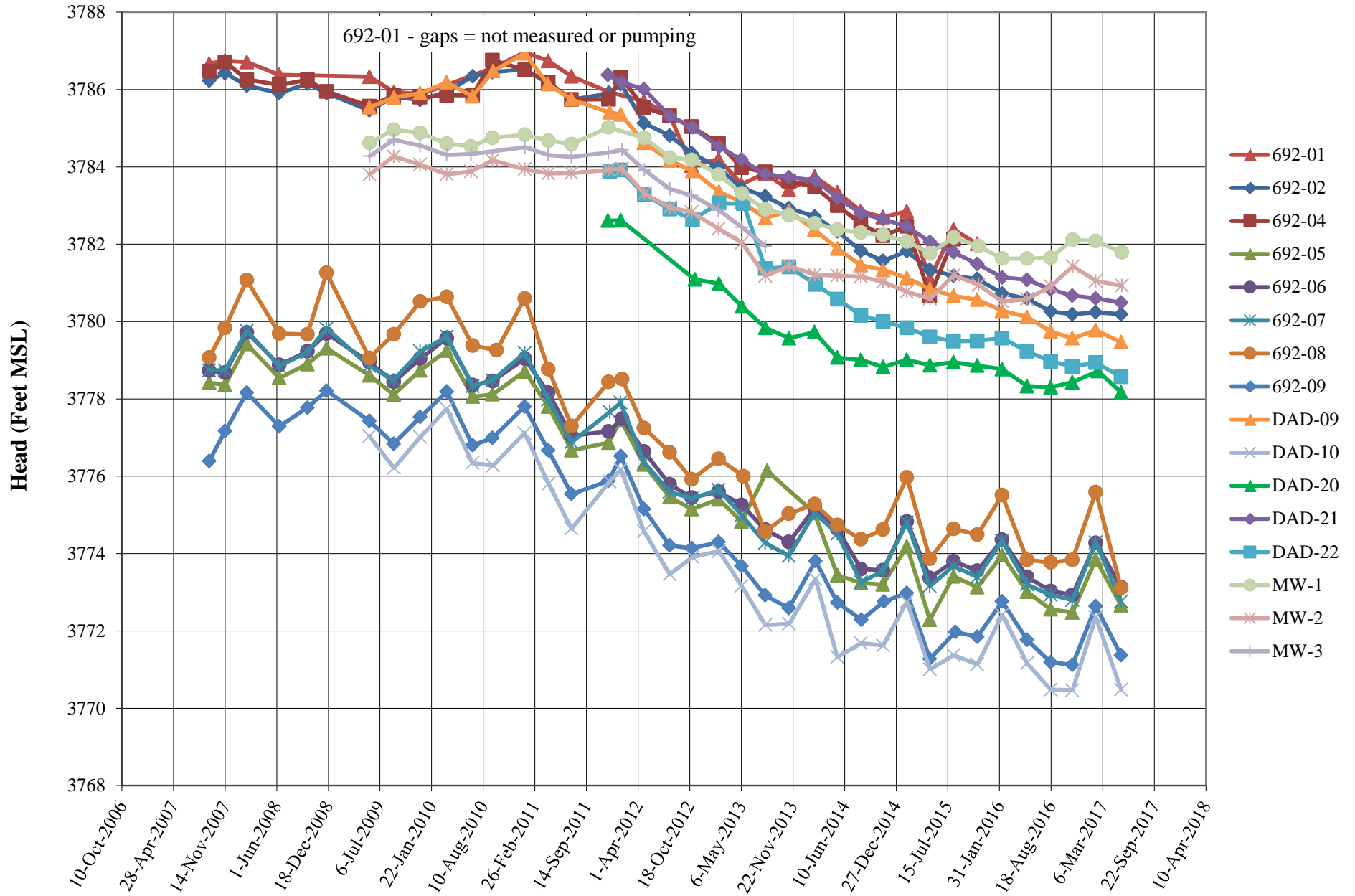

APPENDIX D
FIELD PARAMETER TRENDS BY AREA

Specific Conductance Trends Northern Area Discharge Plan Monitoring Wells Dona Ana Daries, Dona Ana County, New Mexico

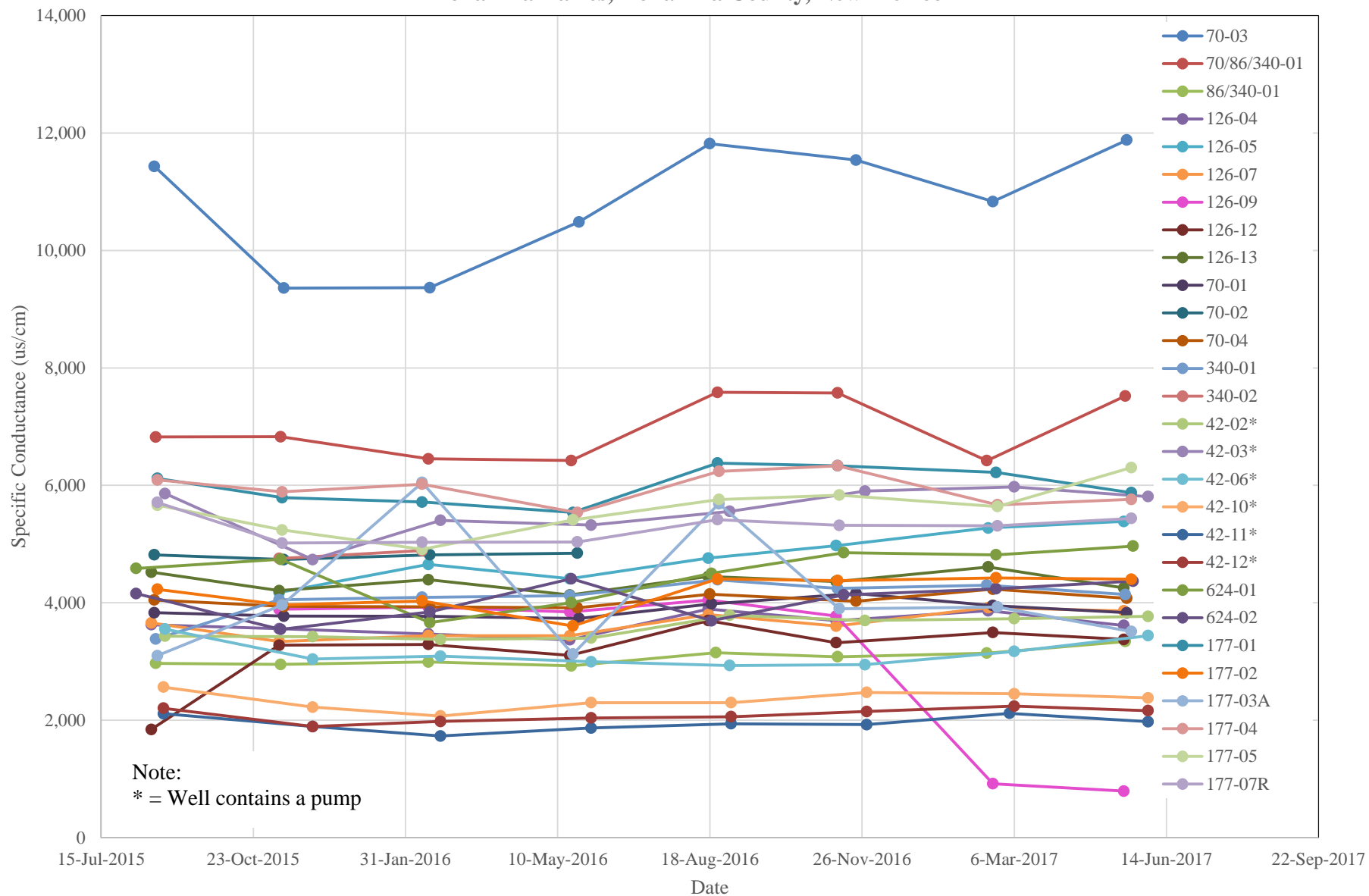

Oxidation-Reduction Potential Trends
Northern Area Discharge Plan Monitoring Wells
Dona Ana Dairies, Dona Ana County, New Mexico

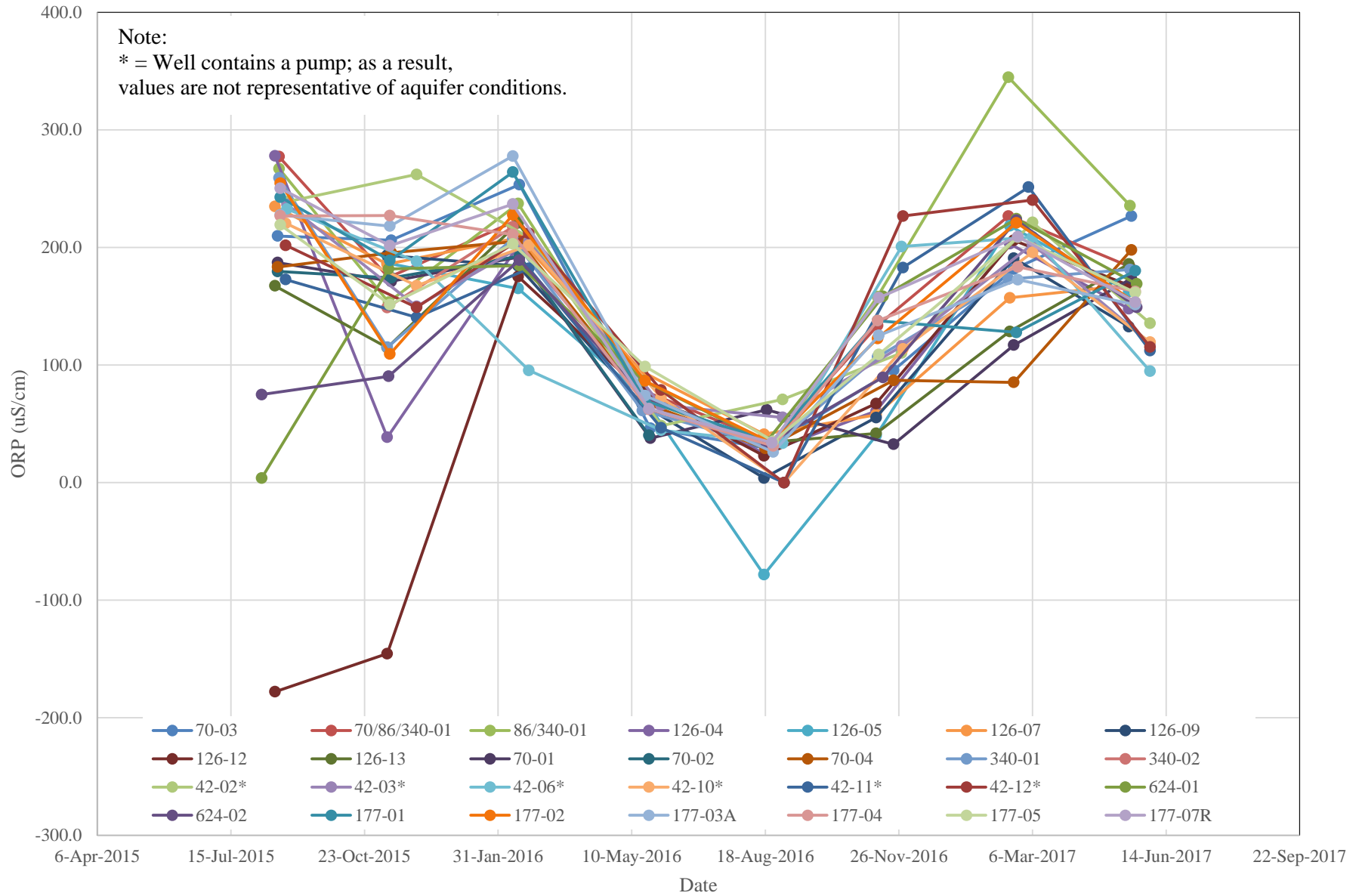

Specific Conductance Trends Central Area Discharge Plan Monitoring Wells Dona Ana Dairies, Dona Ana County, New Mexico

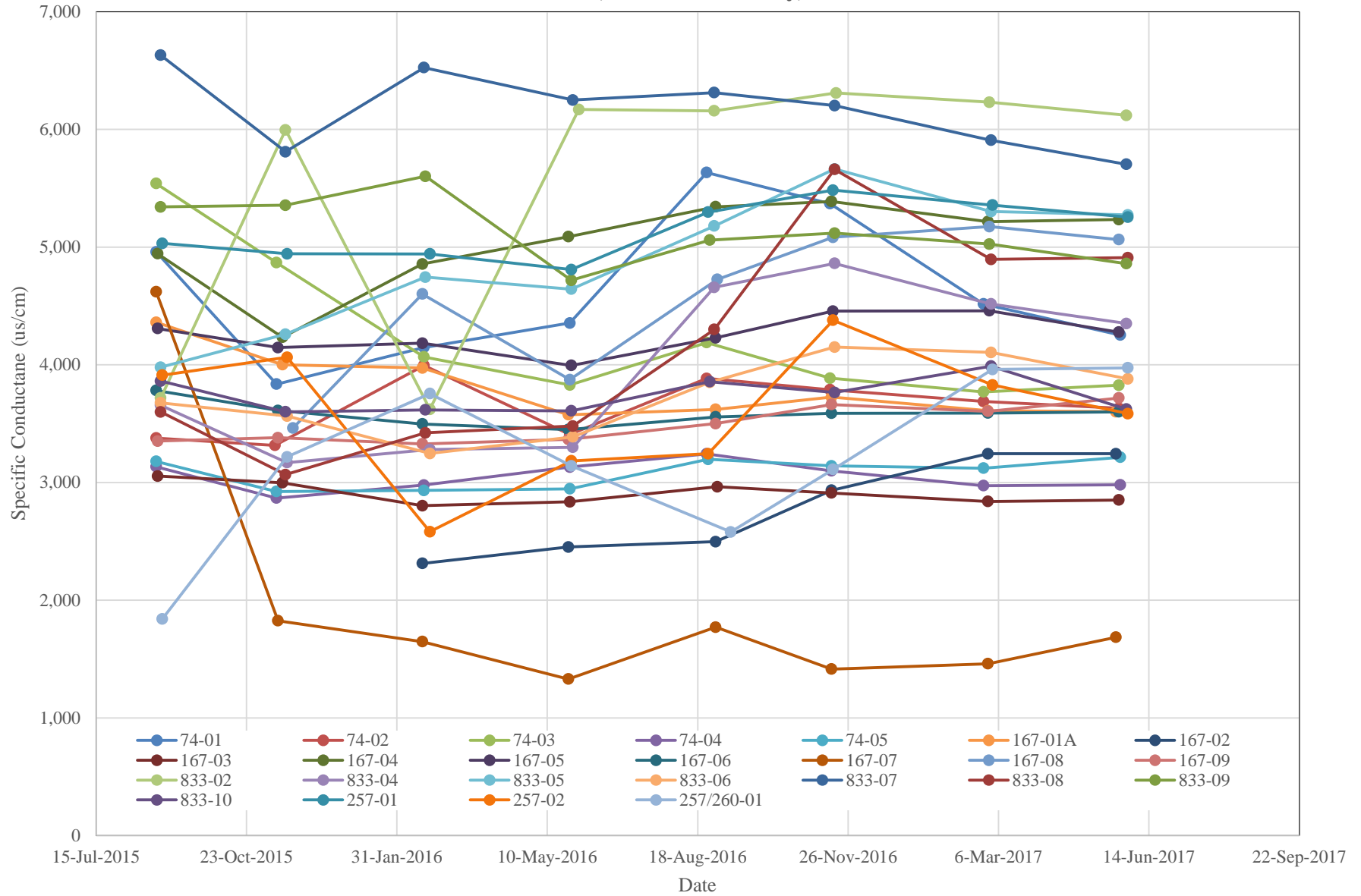

Specific Conductance Trends
Southern Area Discharge Plan Monitoring Wells
Dona Ana Dairies, Dona Ana County, New Mexico

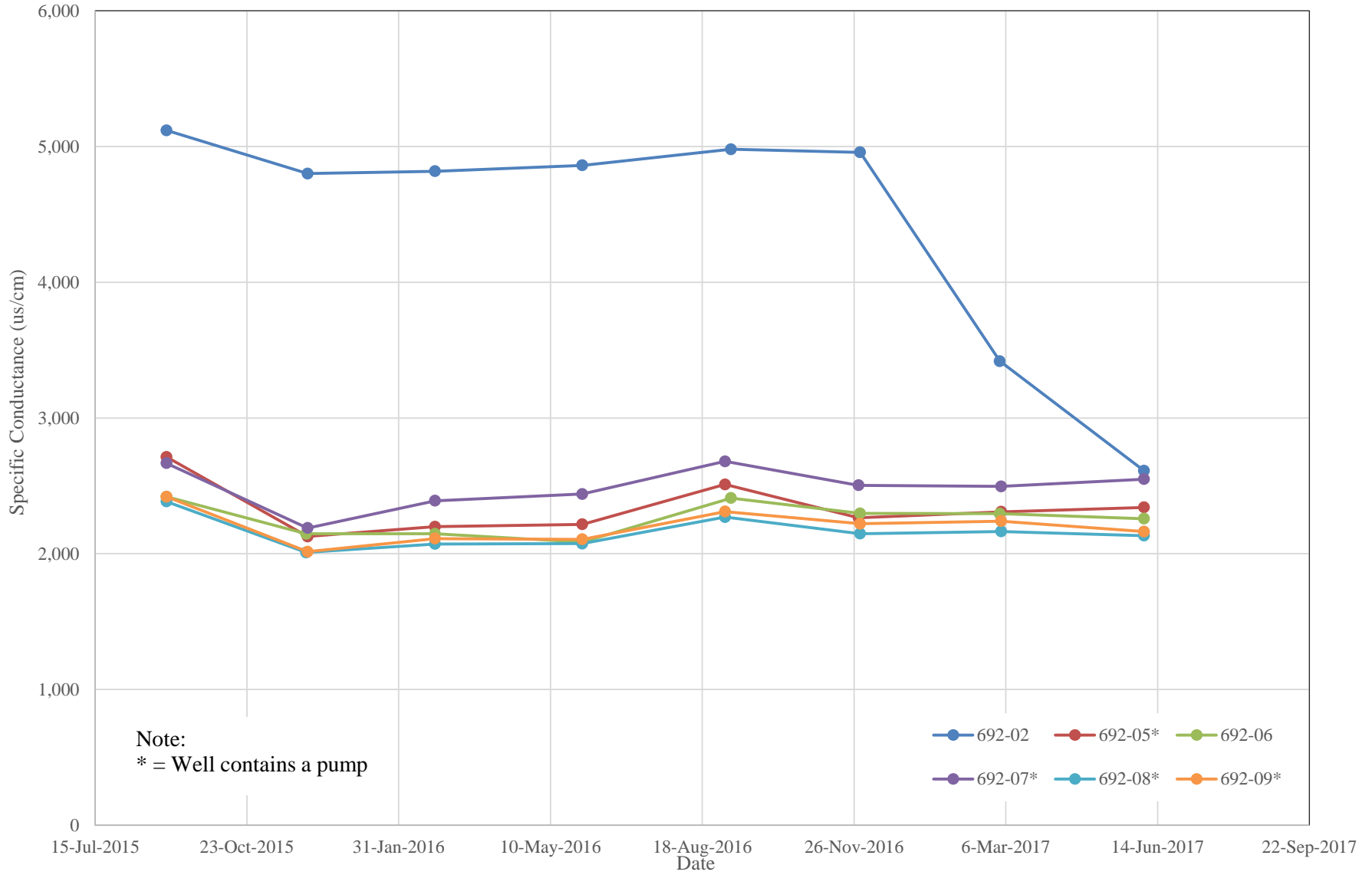

Dissolved Oxygen Trends
Southern Area Discharge Plan Monitoring Wells
Dona Ana Dairies, Dona Ana County, New Mexico

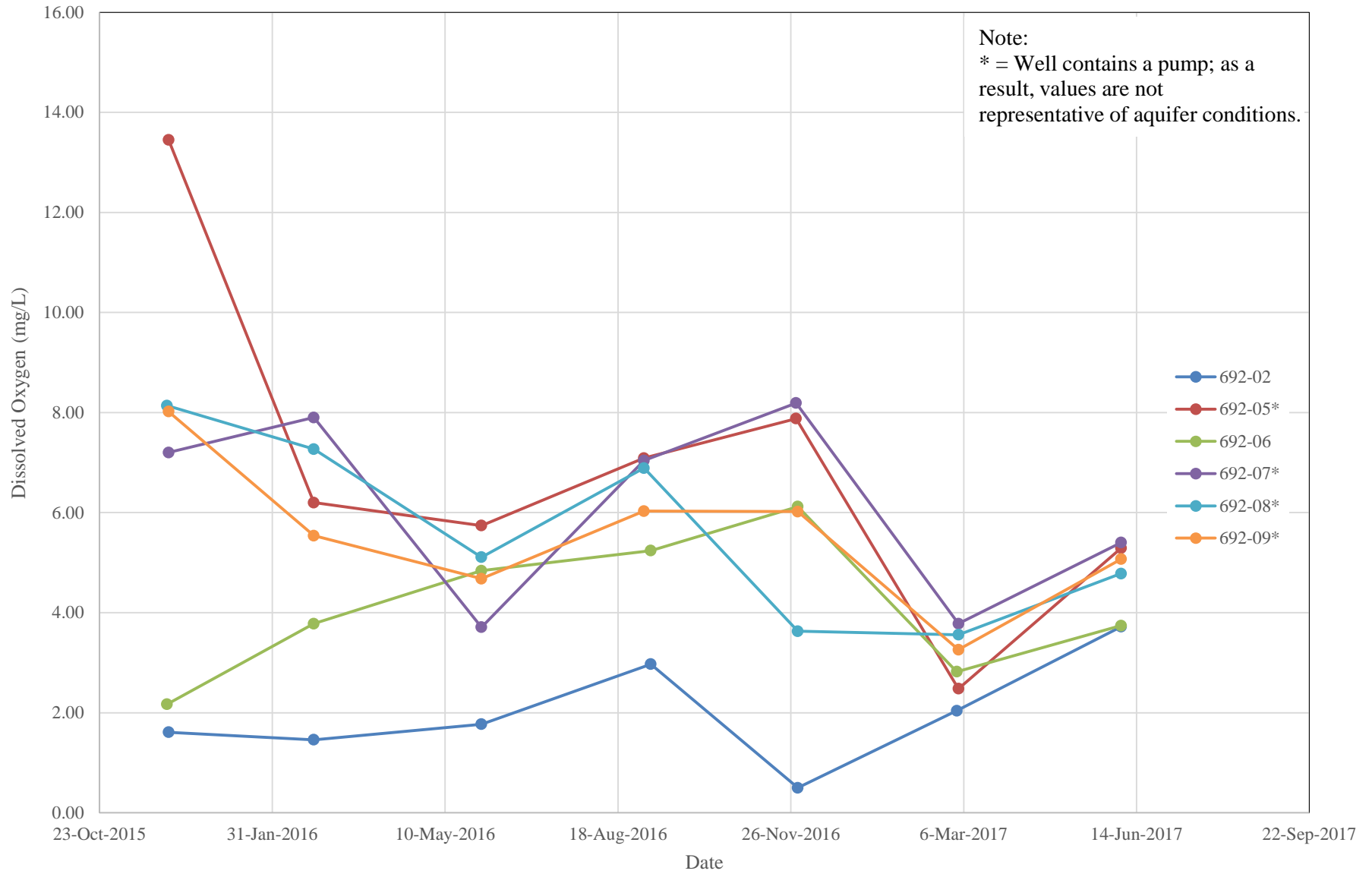

**Oxidation-Reduction Potential Trends
Southern Area Discharge Plan Monitoring Wells
Dona Ana Dairies, Dona Ana County, New Mexico**

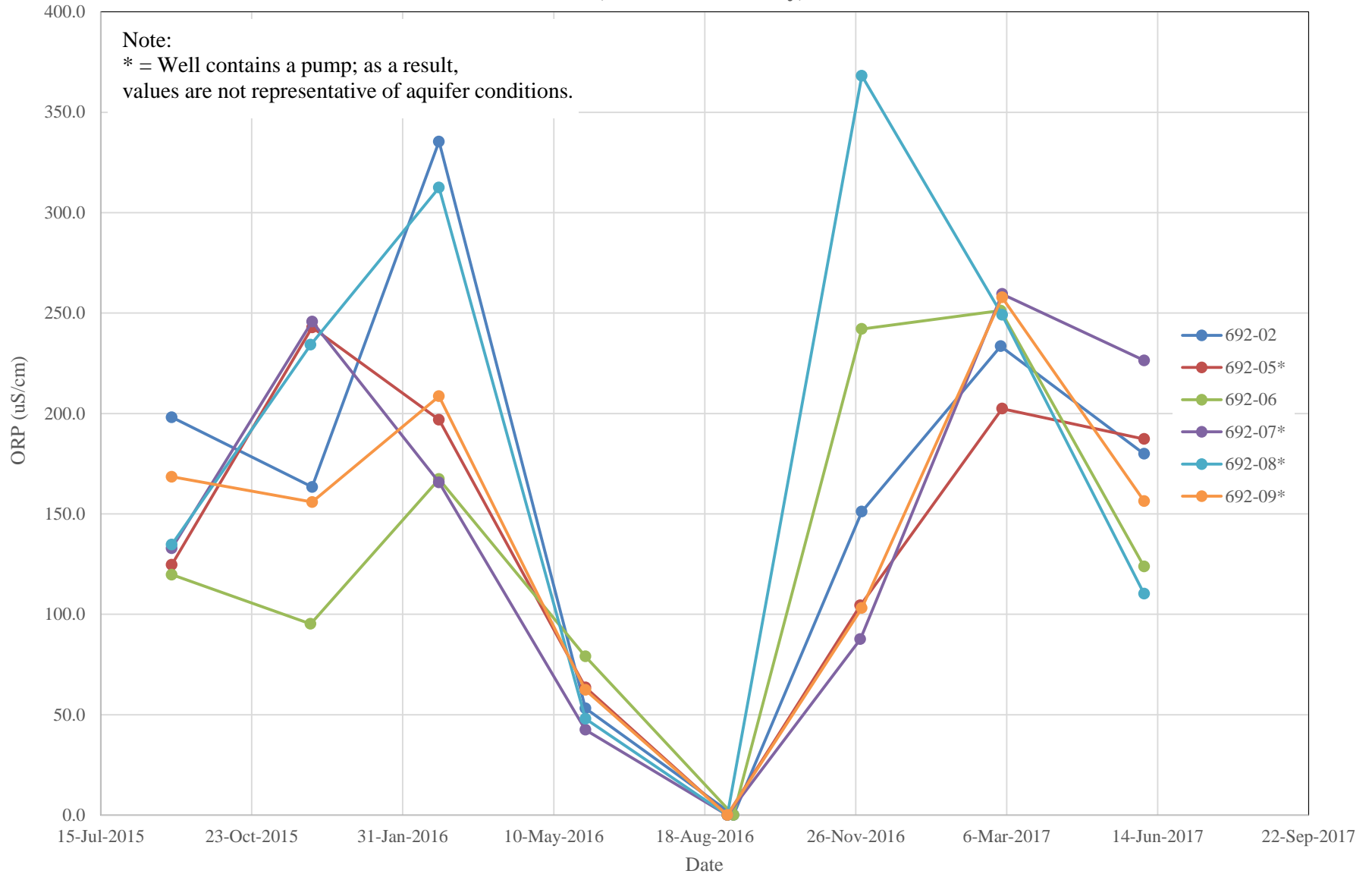

APPENDIX E

CONCENTRATION TRENDS BY AREA
ABATEMENT PLAN WELLS

**NITRATE CONCENTRATION TRENDS
CENTRAL ABATEMENT PLAN MONITORING WELLS
DONA ANA DAIRIES, DONA ANA COUNTY, NEW MEXICO**

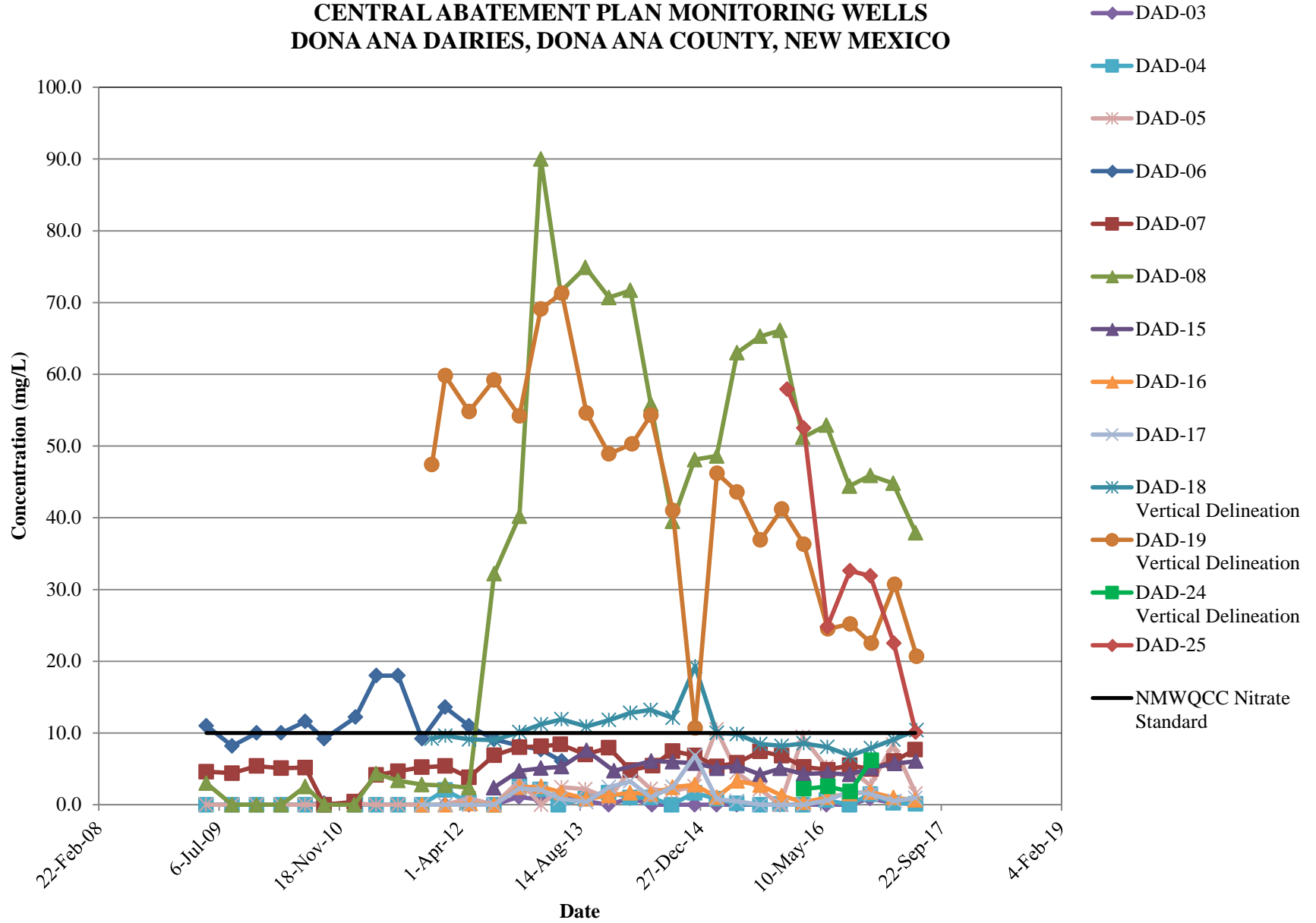

**NITRATE CONCENTRATION TRENDS
SOUTHERN ABATEMENT PLAN MONITORING WELLS
DONA ANA DAIRIES, DONA ANA COUNTY, NEW MEXICO**

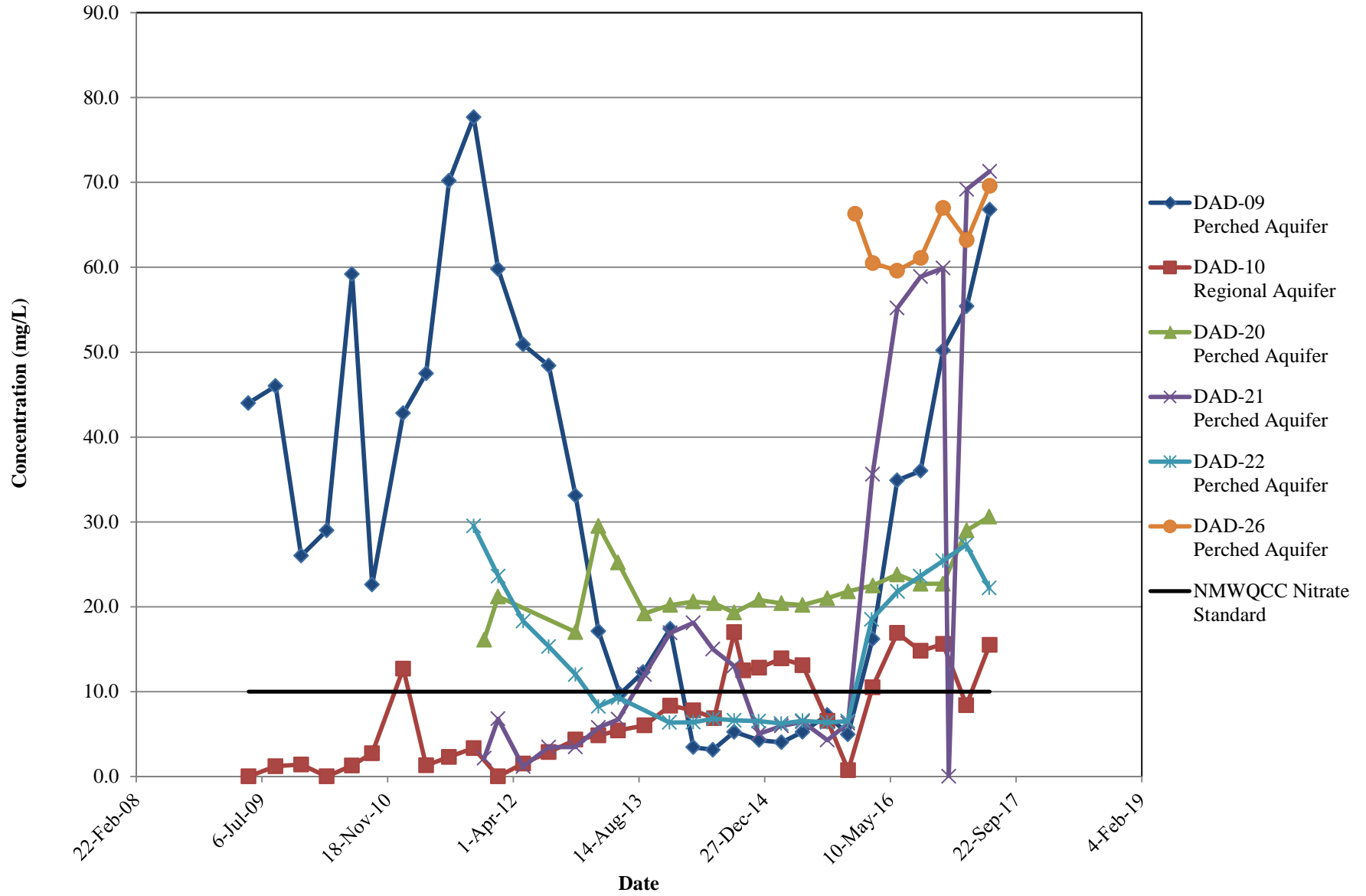

**CHLORIDE CONCENTRATION TRENDS
NORTHERN ABATEMENT PLAN MONITORING WELLS
DONA ANA DAIRIES, DONA ANA COUNTY, NEW MEXICO**

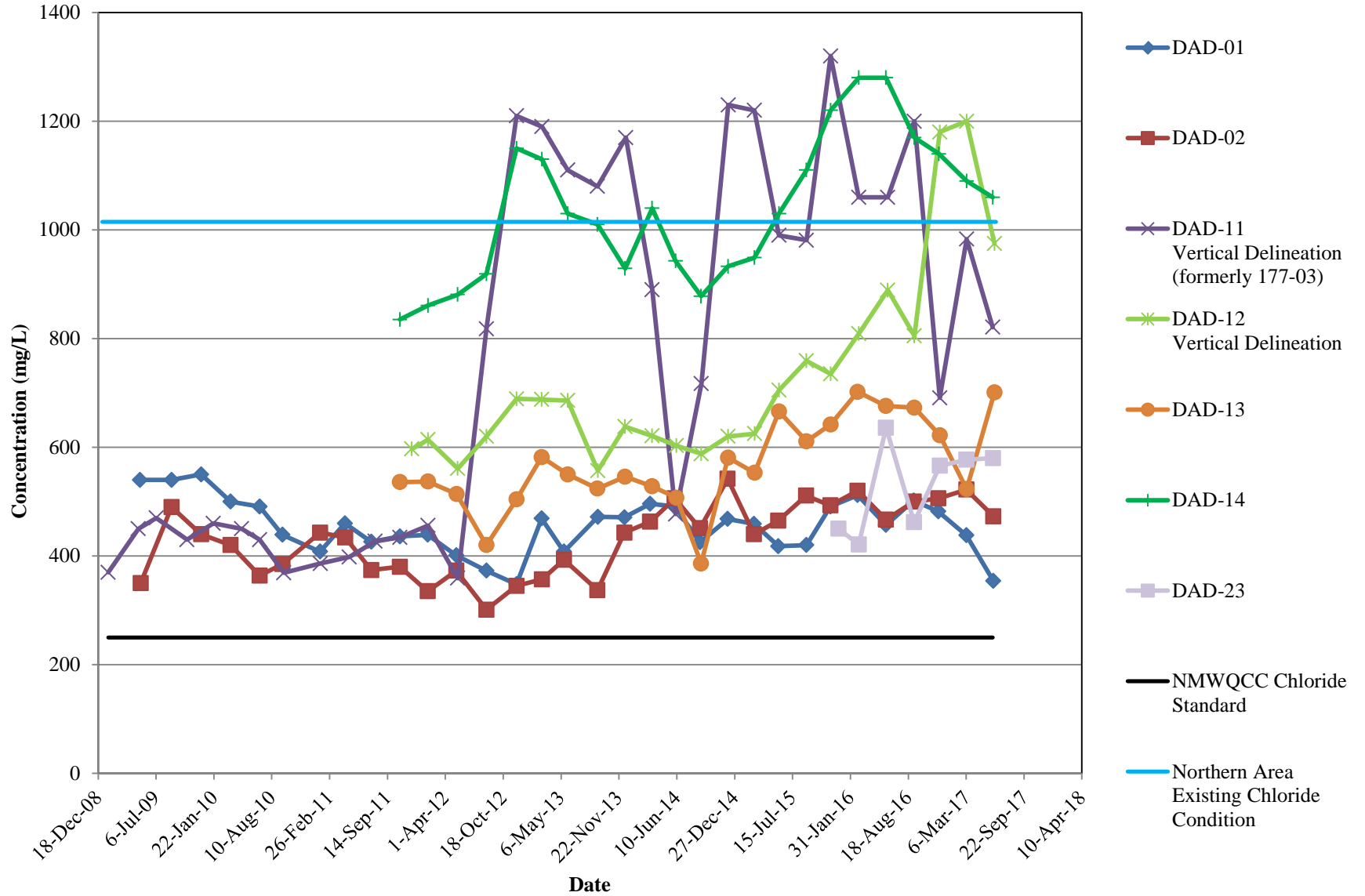

**CHLORIDE CONCENTRATION TRENDS
CENTRAL ABATEMENT PLAN MONITORING WELLS
DONA ANA DAIRIES, DONA ANA COUNTY, NEW MEXICO**

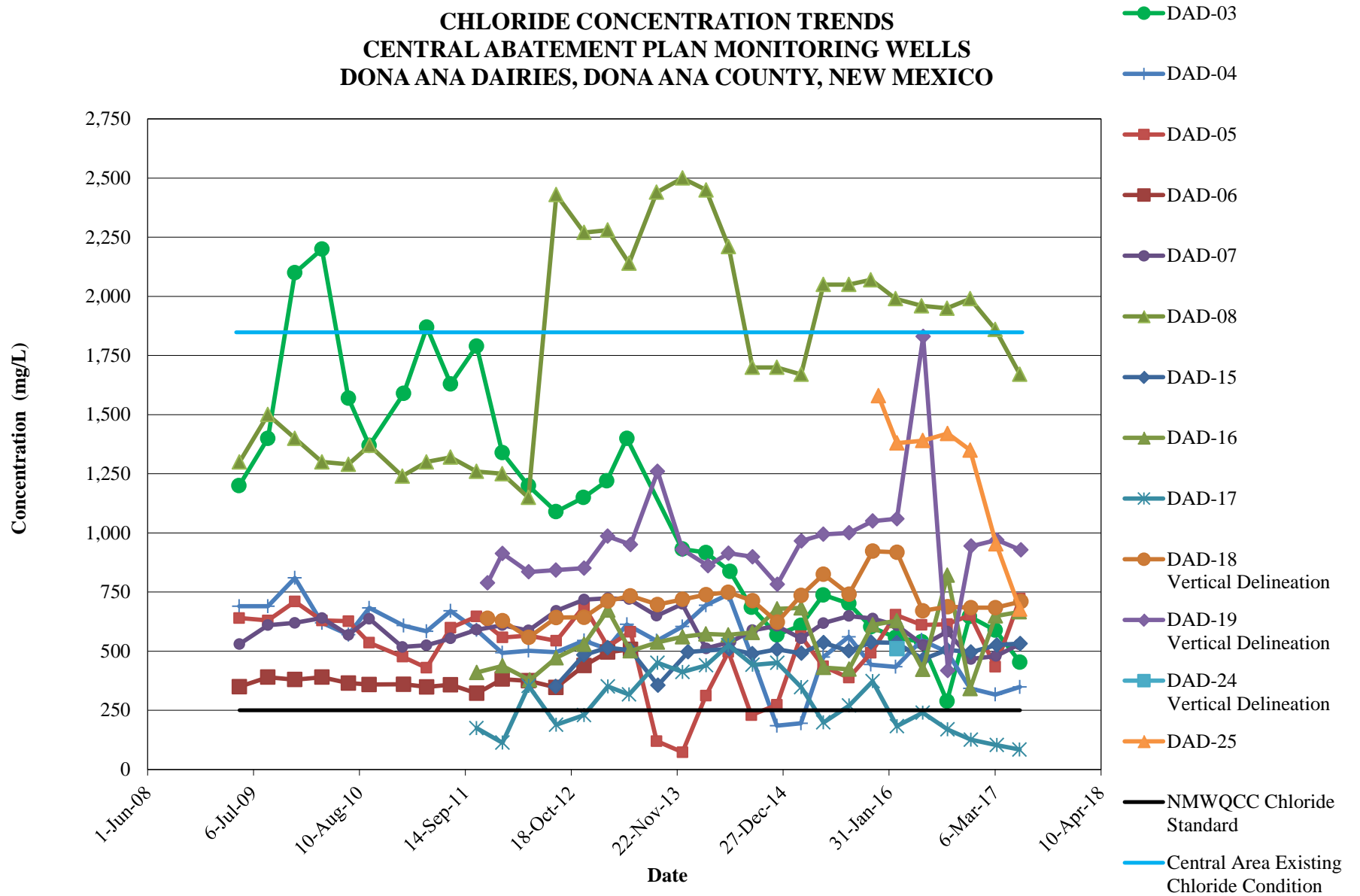

**CHLORIDE CONCENTRATION TRENDS
SOUTHERN ABATEMENT PLAN MONITORING WELLS
DONA ANA DAIRIES, DONA ANA COUNTY, NEW MEXICO**

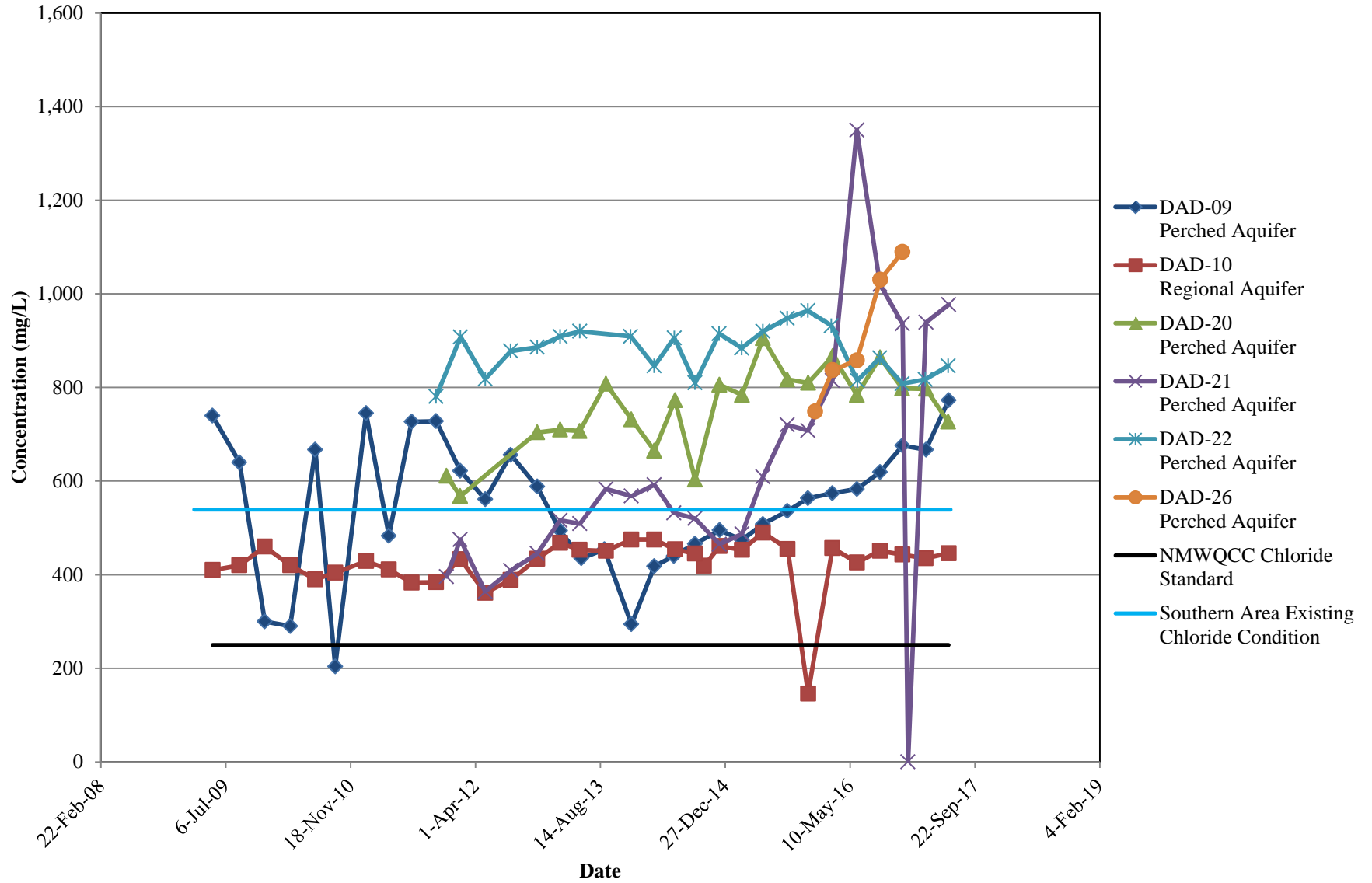

**TDS CONCENTRATION TRENDS
NORTHERN ABATEMENT PLAN MONITORING WELLS
DONA ANA DAIRIES, DONA ANA COUNTY, NEW MEXICO**

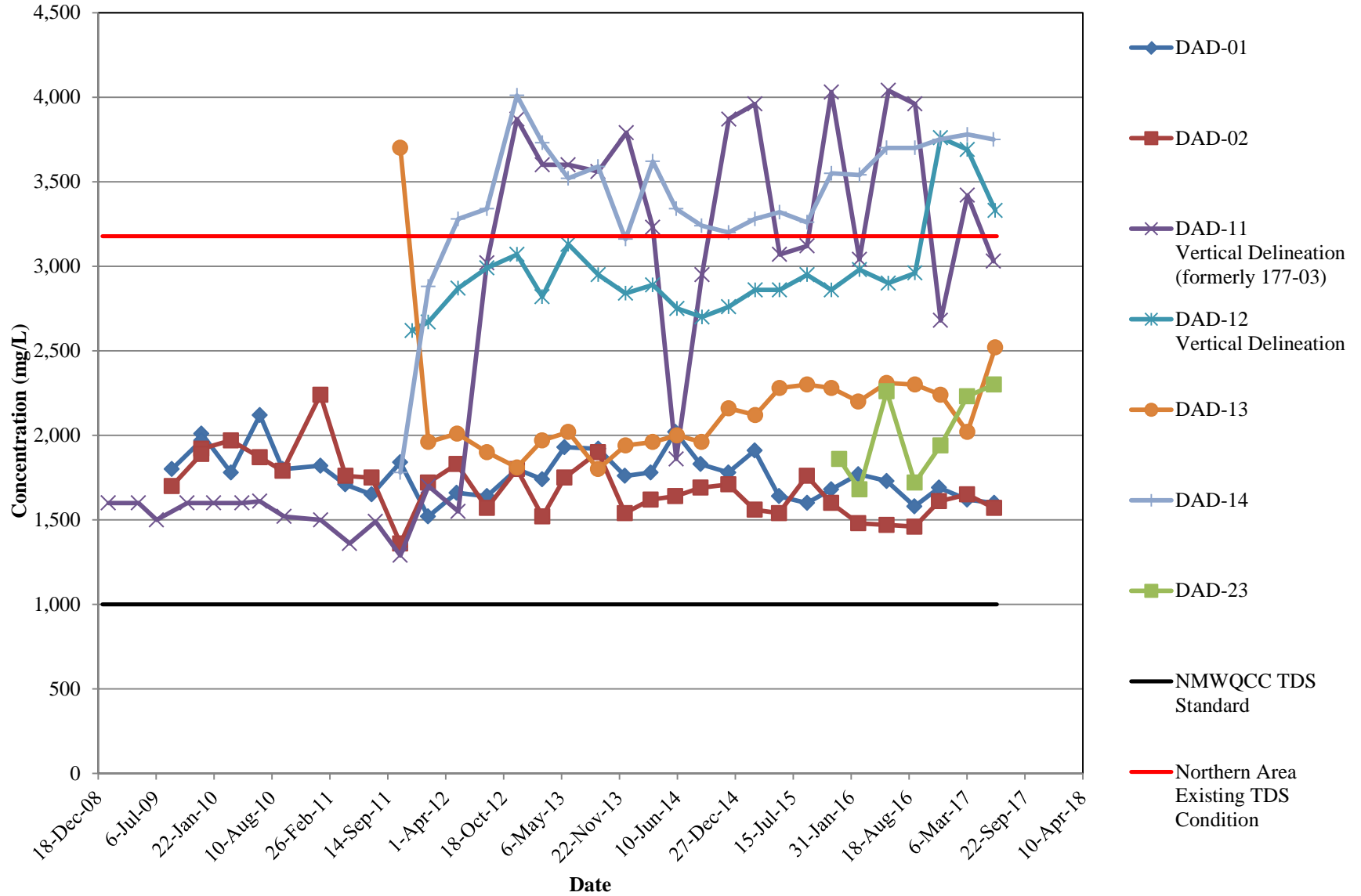

**TDS CONCENTRATION TRENDS
CENTRAL ABATEMENT PLAN MONITORING WELLS
DONA ANA DAIRIES, DONA ANA COUNTY, NEW MEXICO**

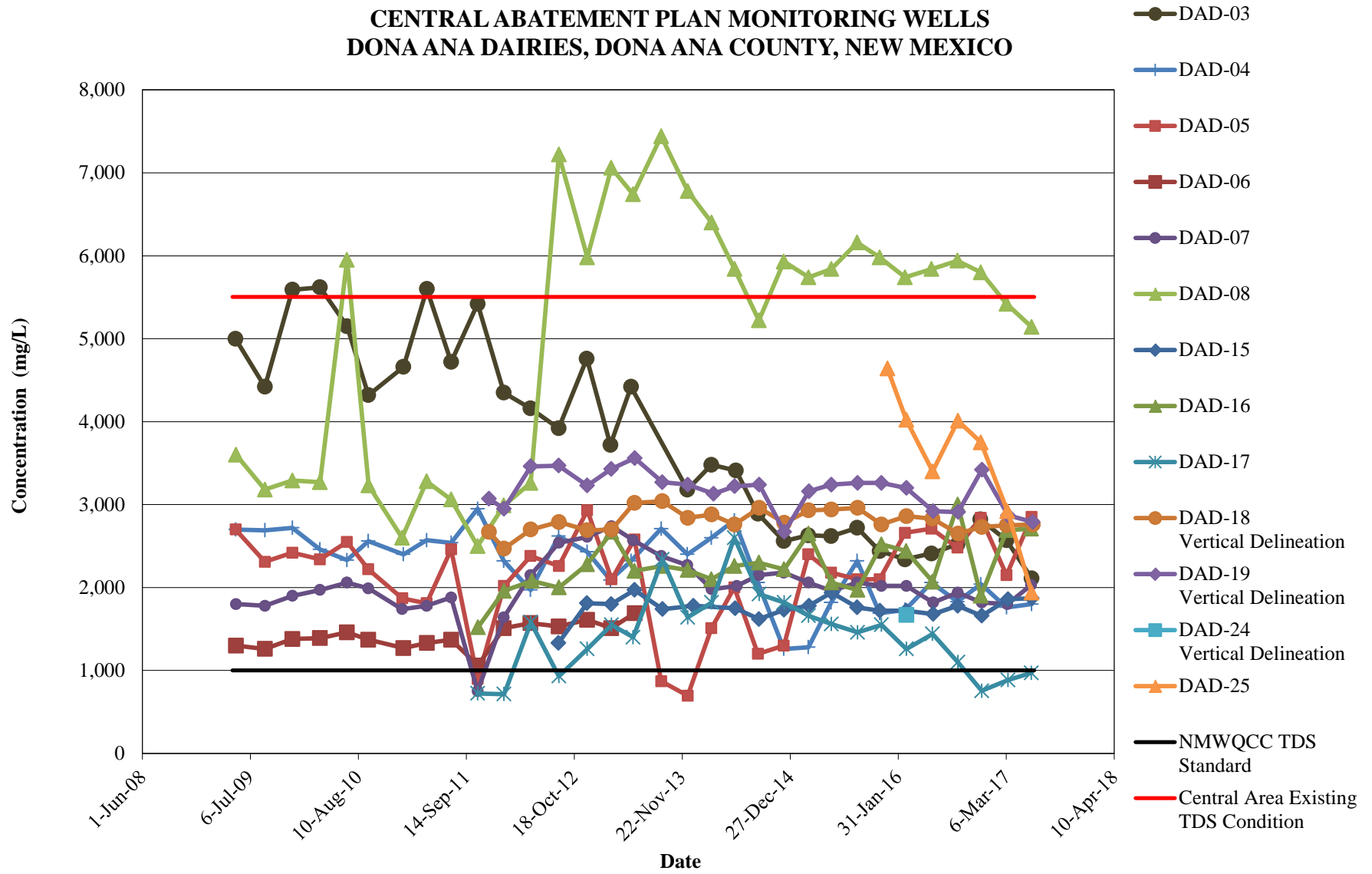

TDS CONCENTRATION TRENDS
SOUTHERN ABATEMENT PLAN MONITORING WELLS
DONA ANA DAIRIES, DONA ANA COUNTY, NEW MEXICO

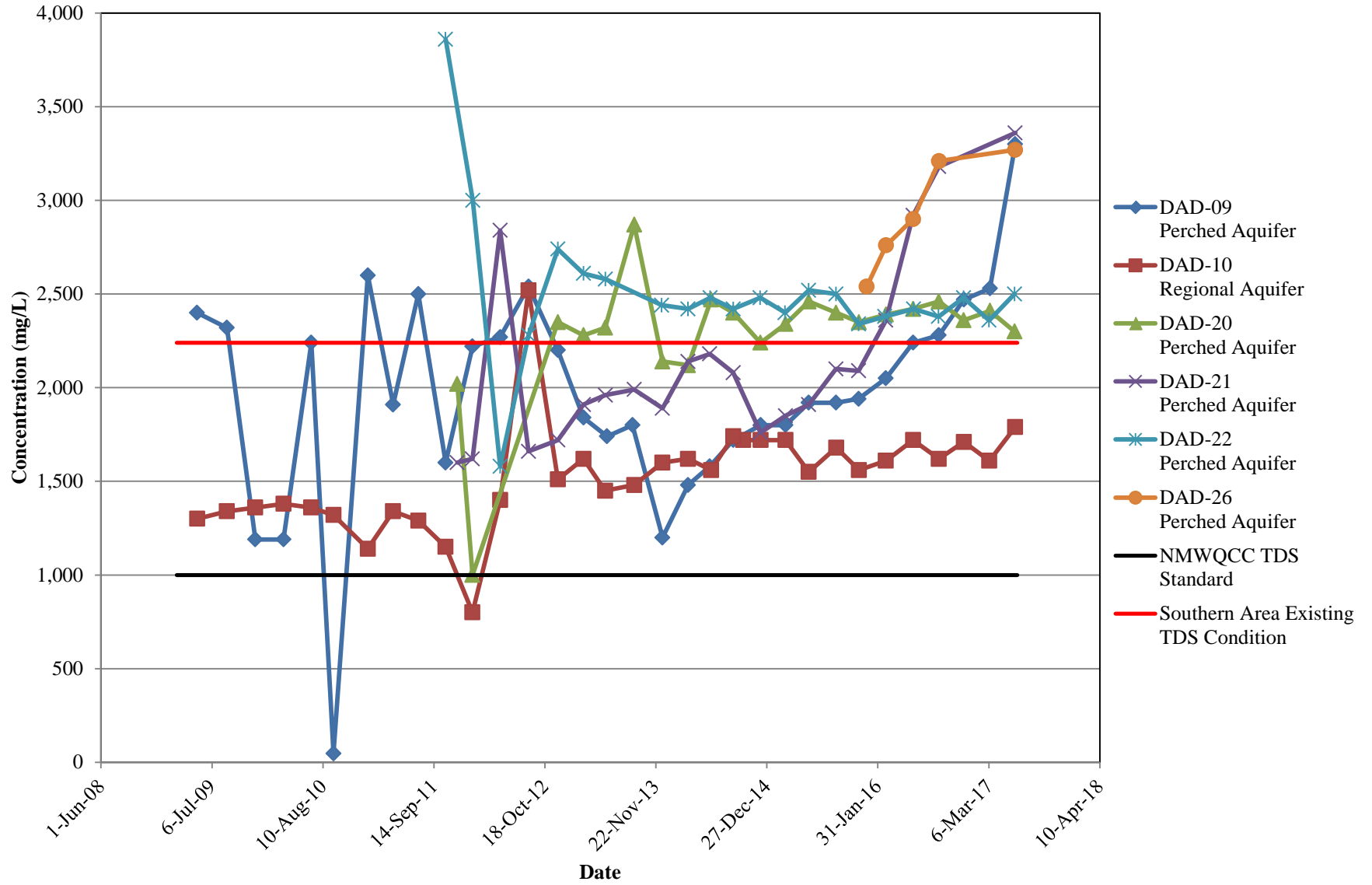

APPENDIX F
CONCENTRATION TRENDS BY AREA
DISCHARGE PLAN WELLS

NITRATE CONCENTRATION TRENDS
ALL NORTHERN AREA DISCHARGE PLAN MONITORING WELLS
DONA ANA DAIRIES, DONA ANA COUNTY, NEW MEXICO

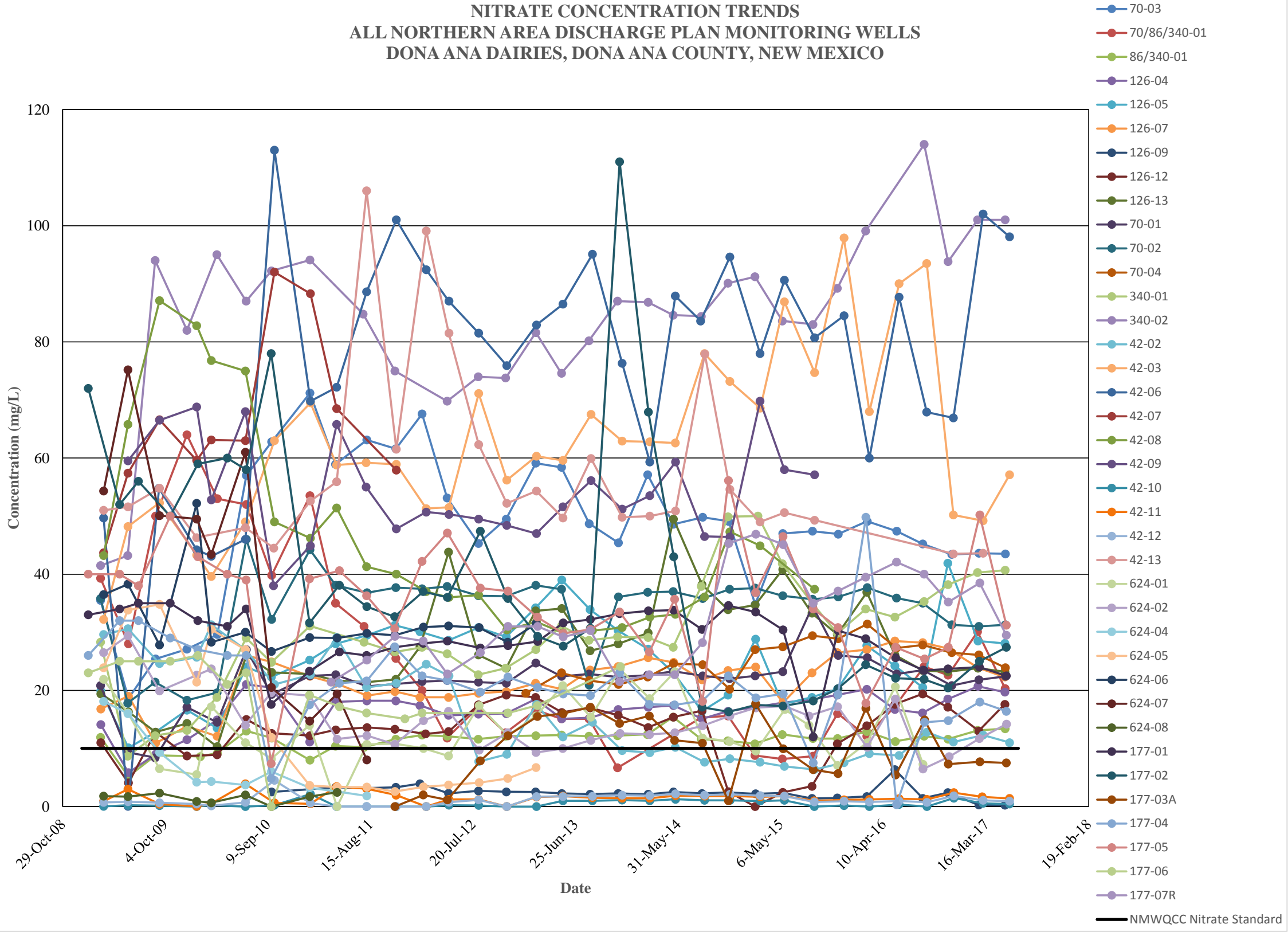

NITRATE CONCENTRATION TRENDS
NORTHERN LAND APPLICATION AREA, DISCHARGE PLAN MONITORING WELLS
DONA ANA DAIRIES, DONA ANA COUNTY, NEW MEXICO

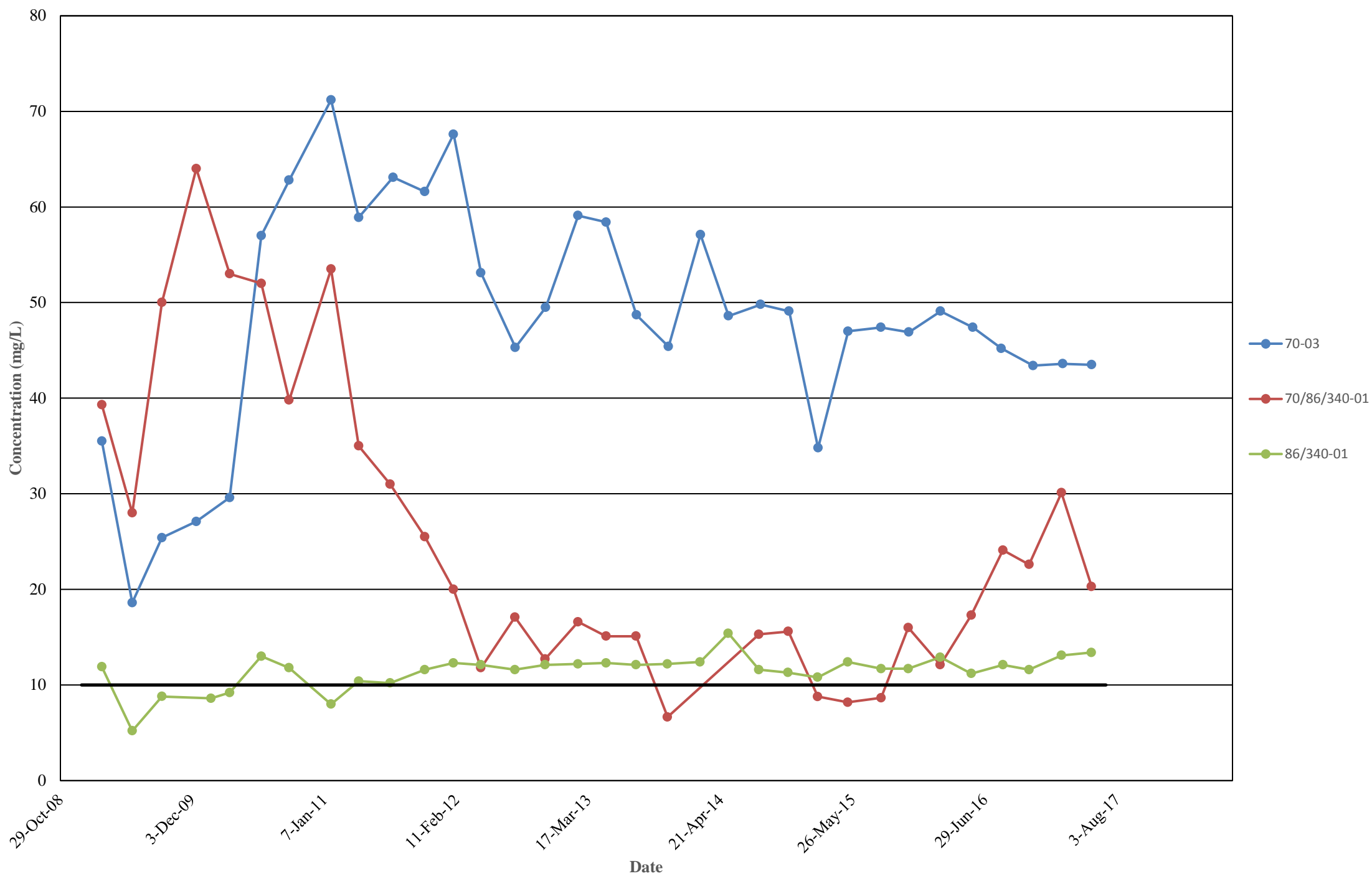

NITRATE CONCENTRATION TRENDS
ORGAN DAIRY (DEL NORTE DAIRY/DAYBREAK DAIRY) DISCHARGE PLAN MONITORING WELLS
DONA ANA DAIRIES, DONA ANA COUNTY, NEW MEXICO

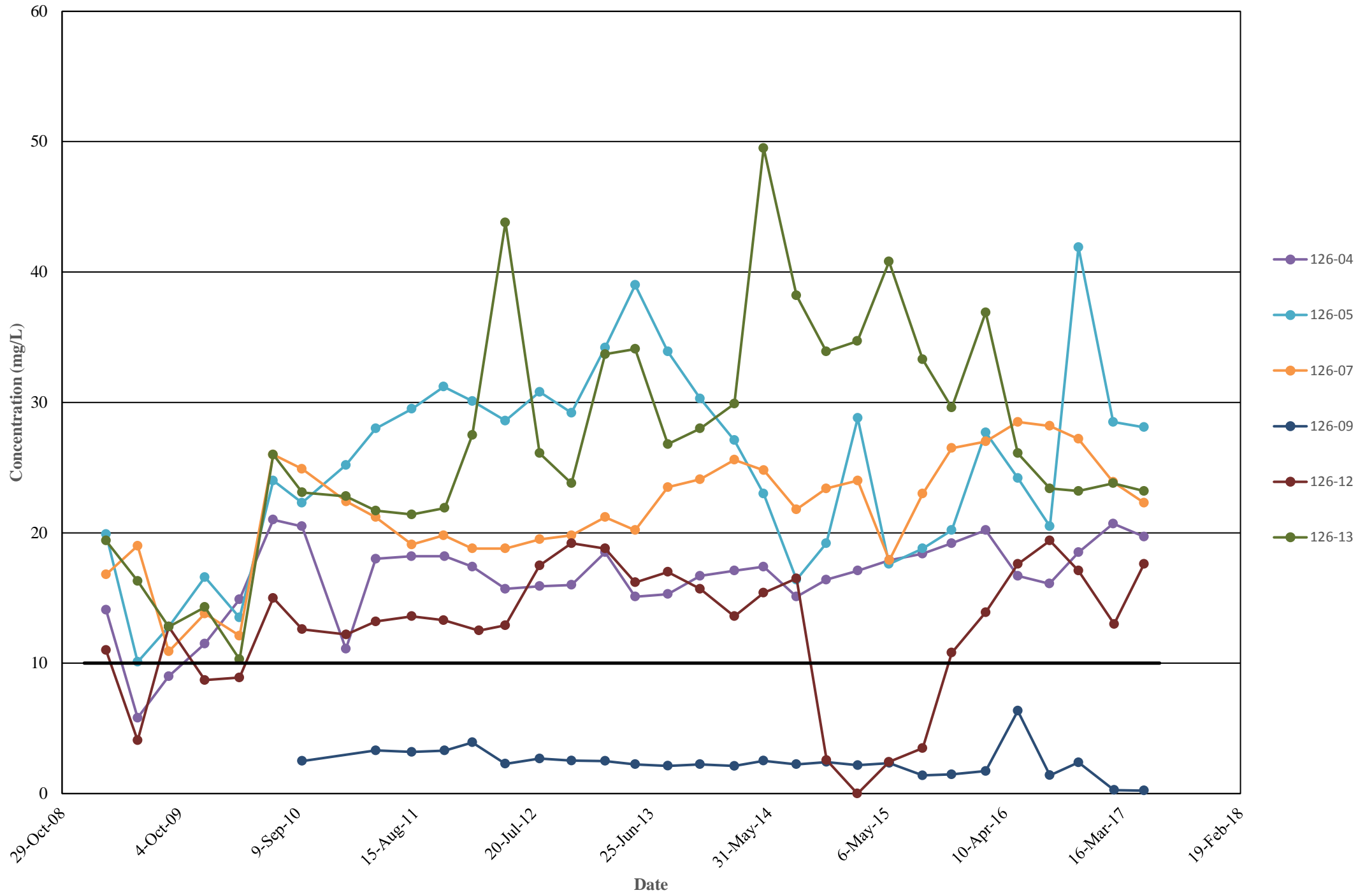

NITRATE CONCENTRATION TRENDS
MOUNTAIN VIEW DAIRY DISCHARGE PLAN MONITORING WELLS
DONA ANA DAIRIES, DONA ANA COUNTY, NEW MEXICO

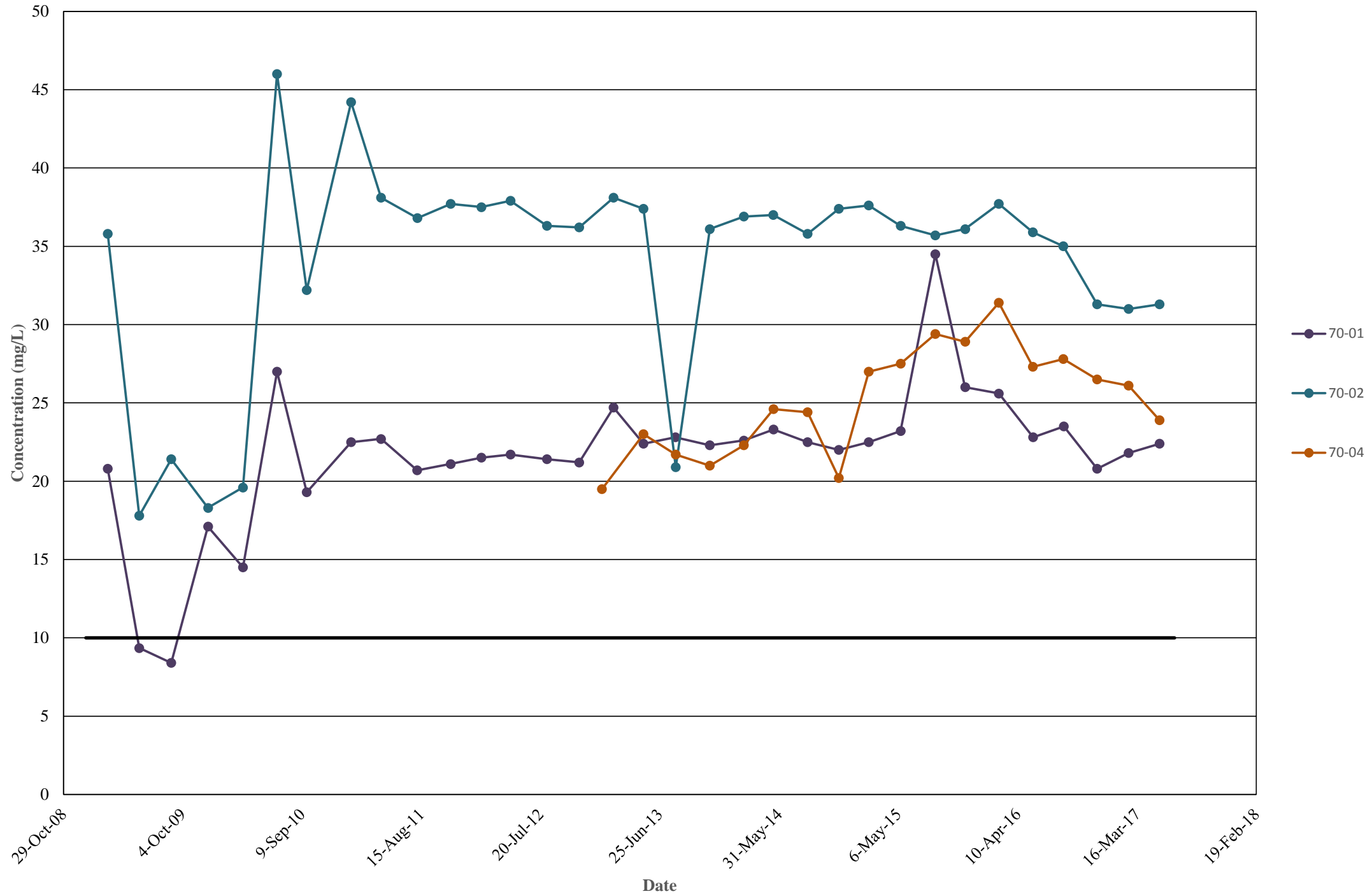

NITRATE CONCENTRATION TRENDS
BRIGHT STAR DAIRY DISCHARGE PLAN MONITORING WELLS
DONA ANA DAIRIES, DONA ANA COUNTY, NEW MEXICO

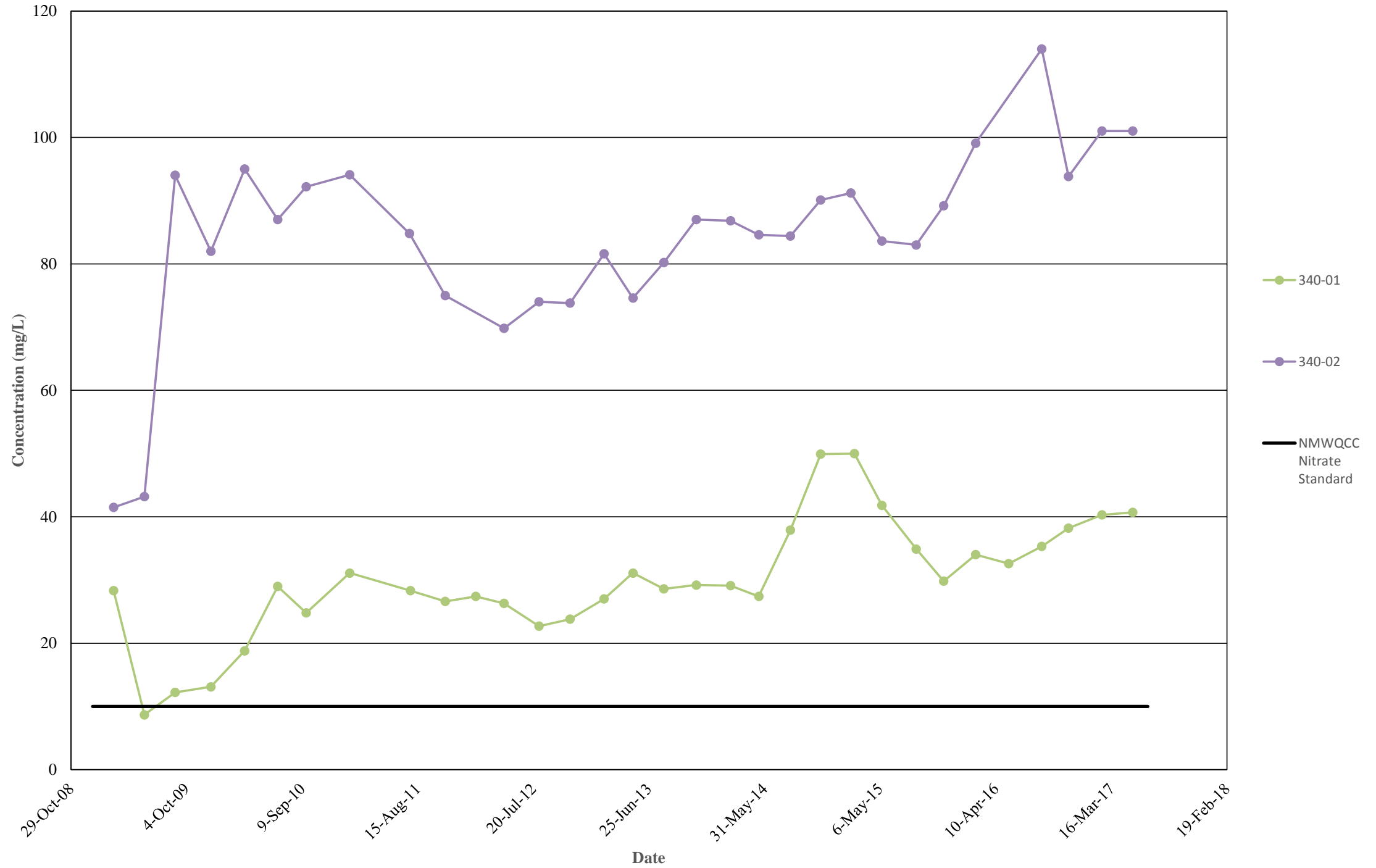

NITRATE CONCENTRATION TRENDS
FORMER D&J DAIRY (DOMINGUEZ 2) DISCHARGE PLAN MONITORING WELLS
DONA ANA DAIRIES, DONA ANA COUNTY, NEW MEXICO

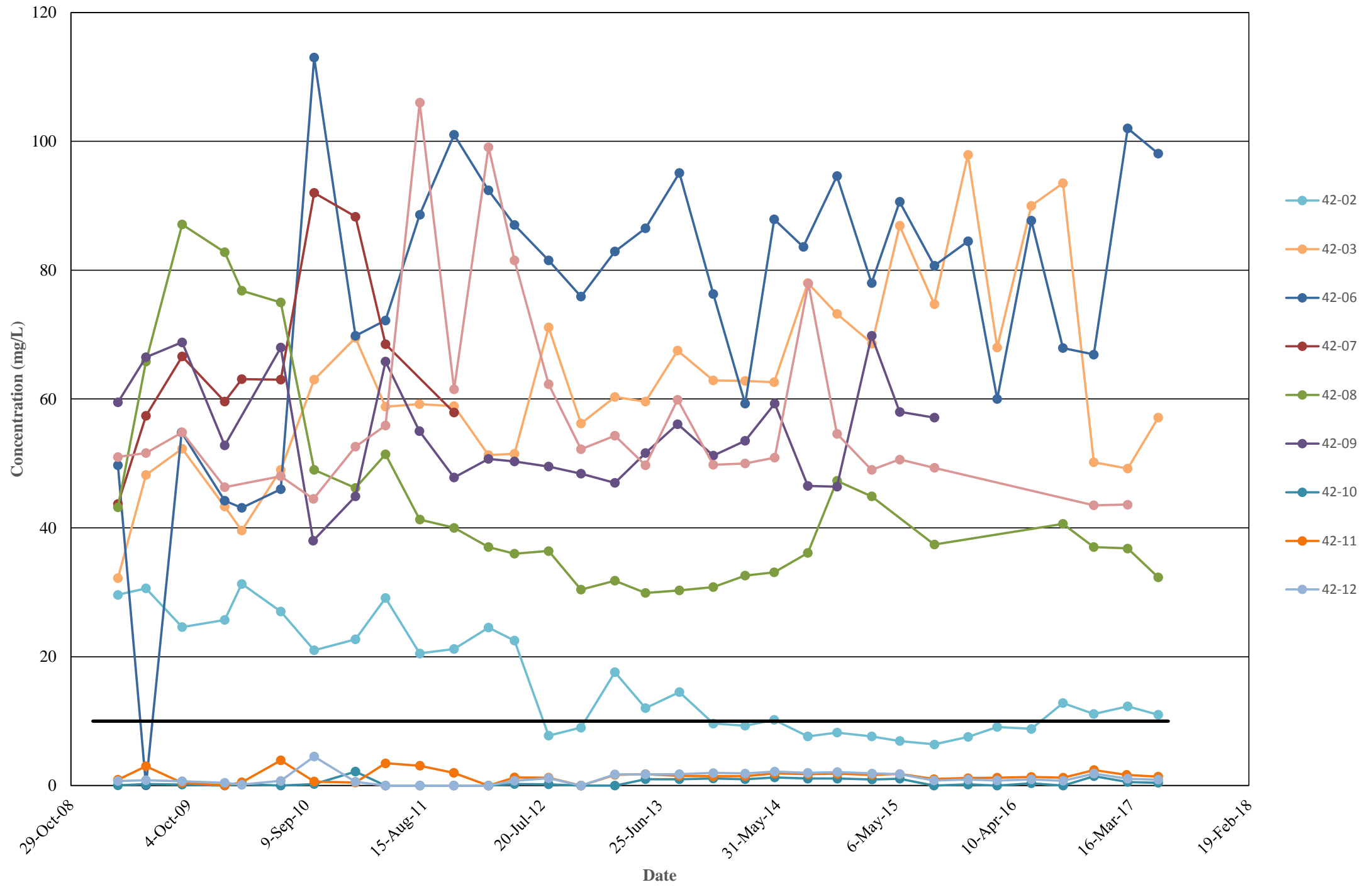

NITRATE CONCENTRATION TRENDS
DOMINGUEZ DISCHARGE PLAN MONITORING WELLS
DONA ANA DAIRIES, DONA ANA COUNTY, NEW MEXICO

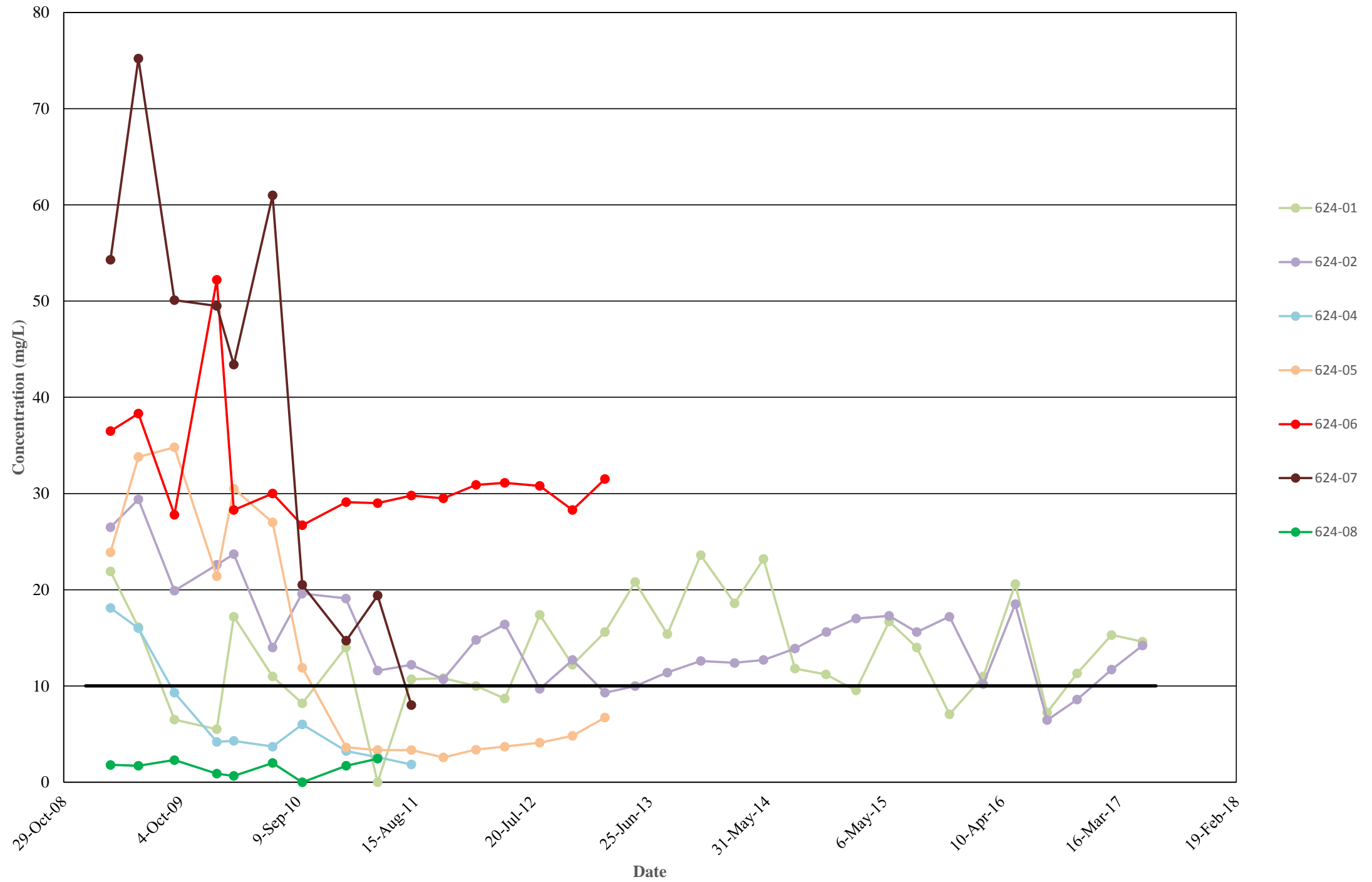

NITRATE CONCENTRATION TRENDS
GONZALEZ DISCHARGE PLAN MONITORING WELLS
DONA ANA DAIRIES, DONA ANA COUNTY, NEW MEXICO

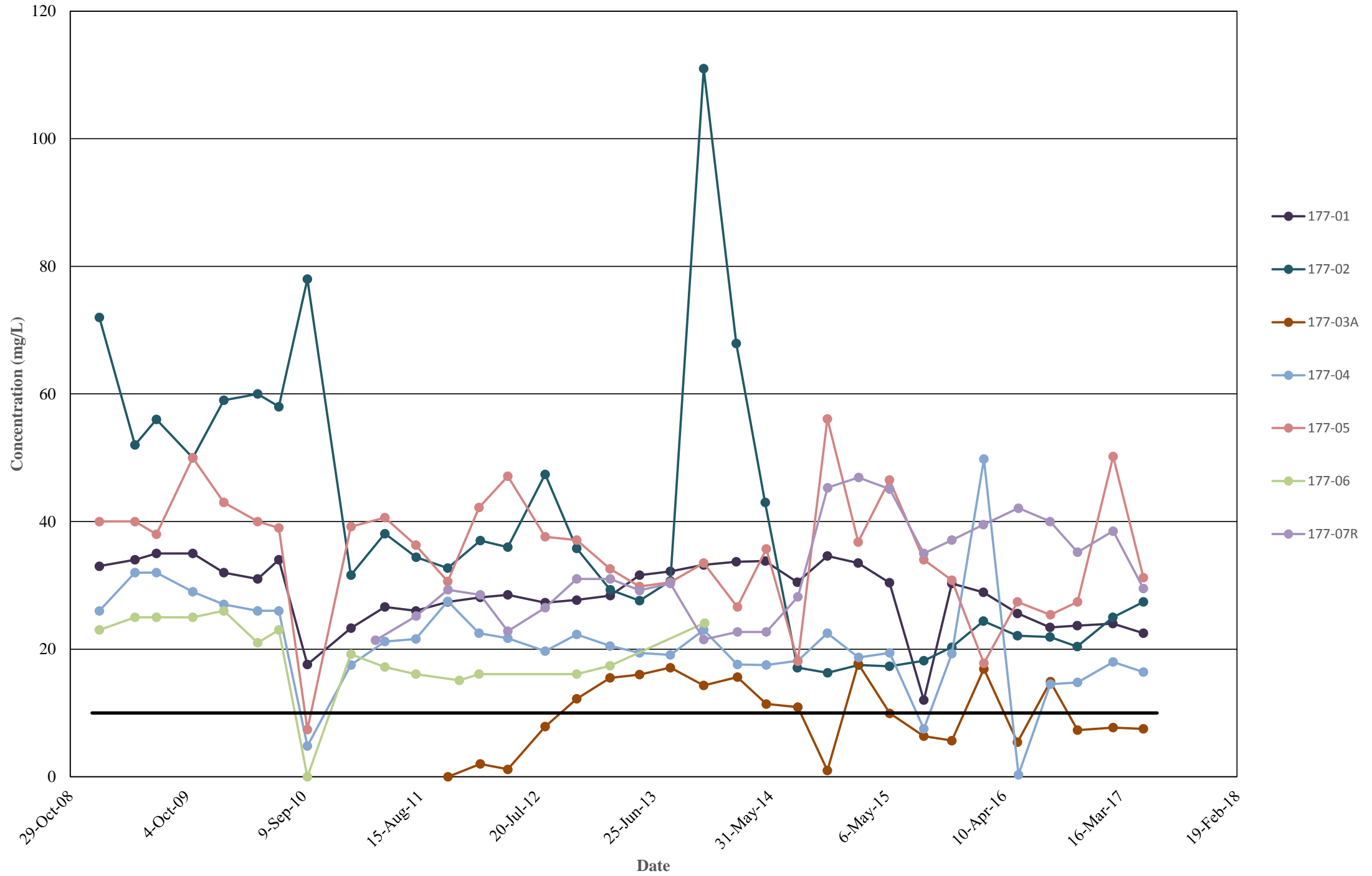

NITRATE CONCENTRATION TRENDS
ALL CENTRAL AREA DISCHARGE PLAN MONITORING WELLS
DONA ANA DAIRIES, DONA ANA COUNTY, NEW MEXICO

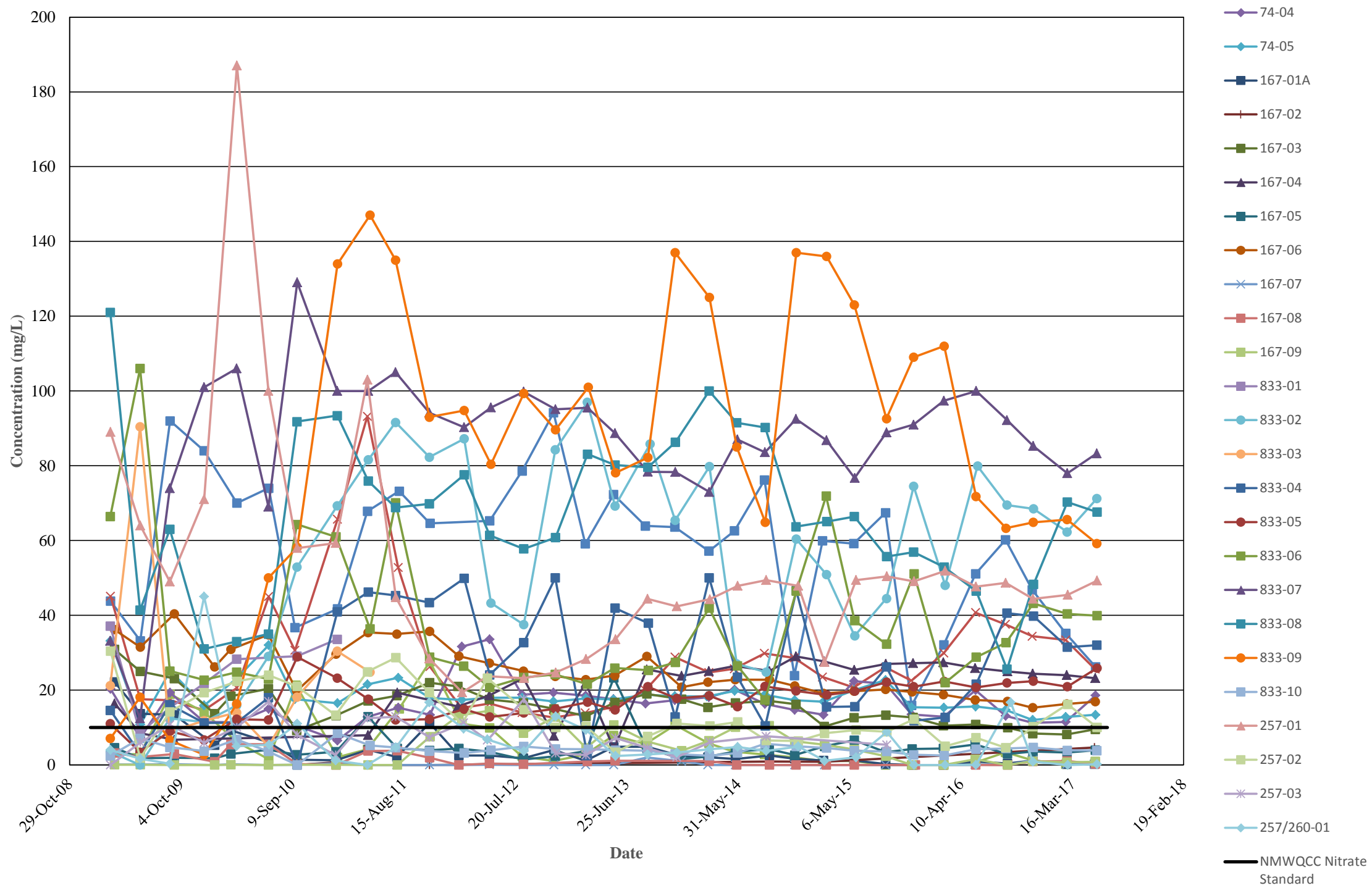

NITRATE CONCENTRATION TRENDS
BUENA VISTA DAIRY II DISCHARGE PLAN MONITORING WELLS
DONA ANA DAIRIES, DONA ANA COUNTY, NEW MEXICO

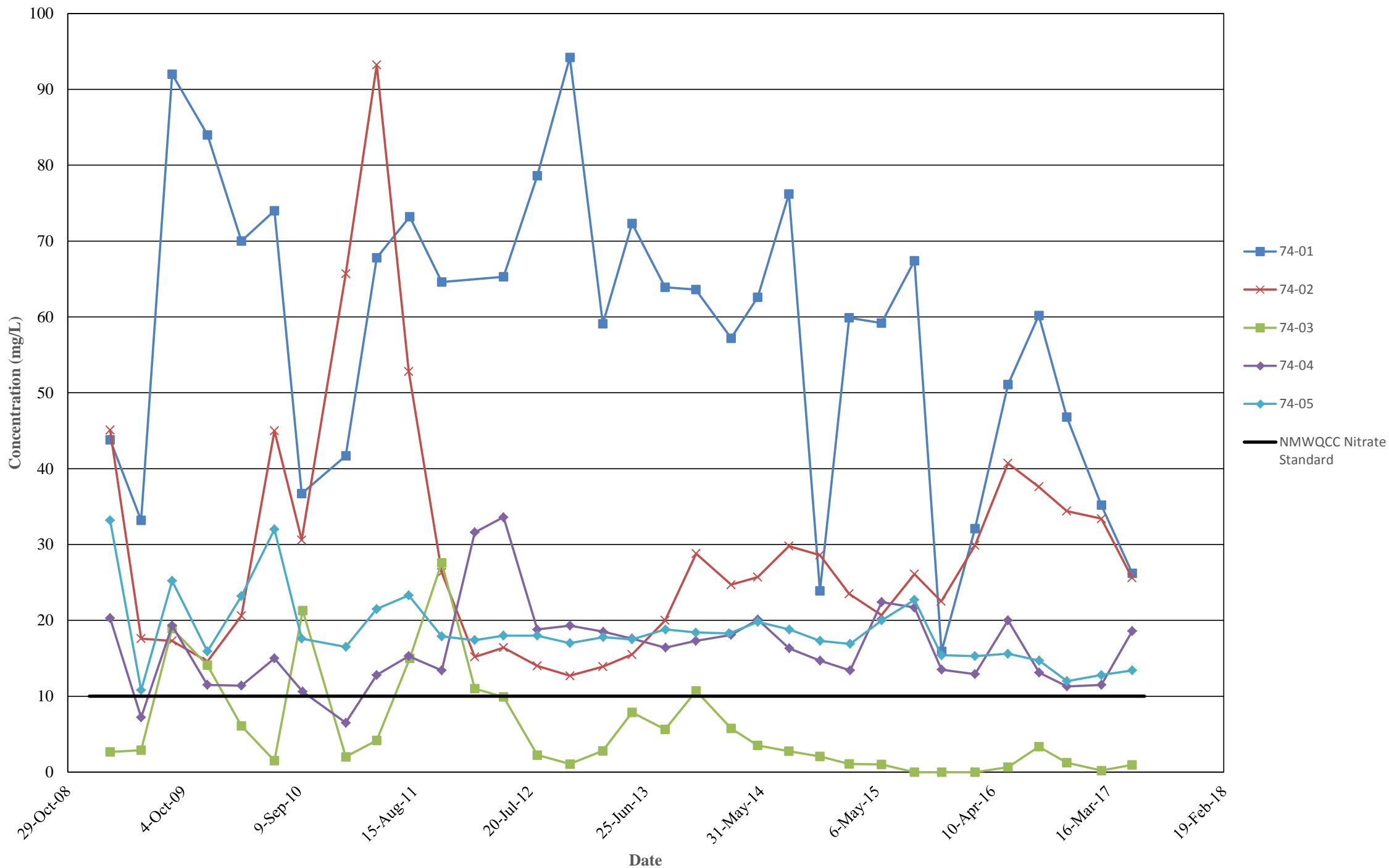

NITRATE CONCENTRATION TRENDS
RIVER VALLEY DAIRY DISCHARGE PLAN MONITORING WELLS
DONA ANA DAIRIES, DONA ANA COUNTY, NEW MEXICO

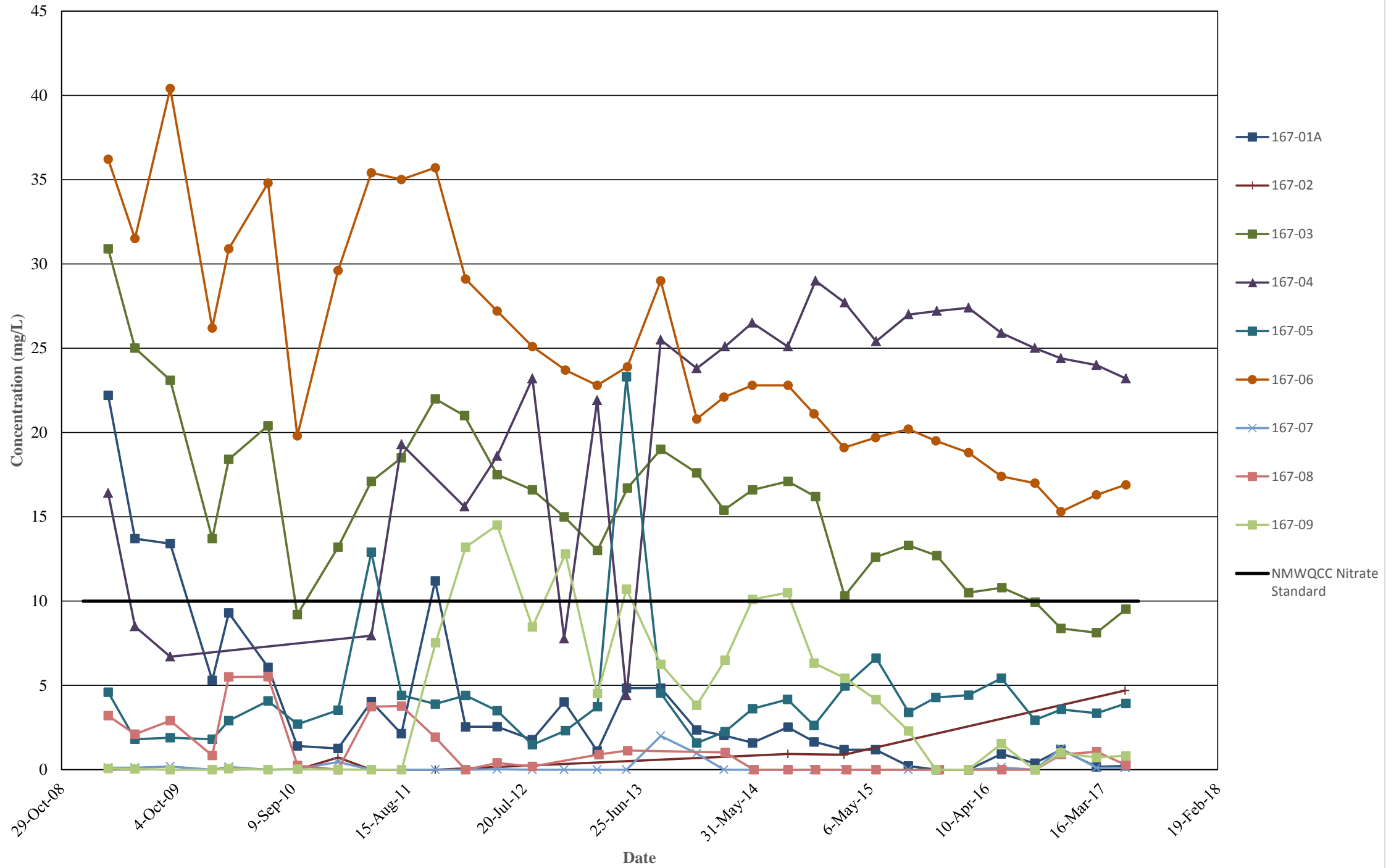

NITRATE CONCENTRATION TRENDS
BIG SKY DAIRY DISCHARGE PLAN MONITORING WELLS
DONA ANA DAIRIES, DONA ANA COUNTY, NEW MEXICO

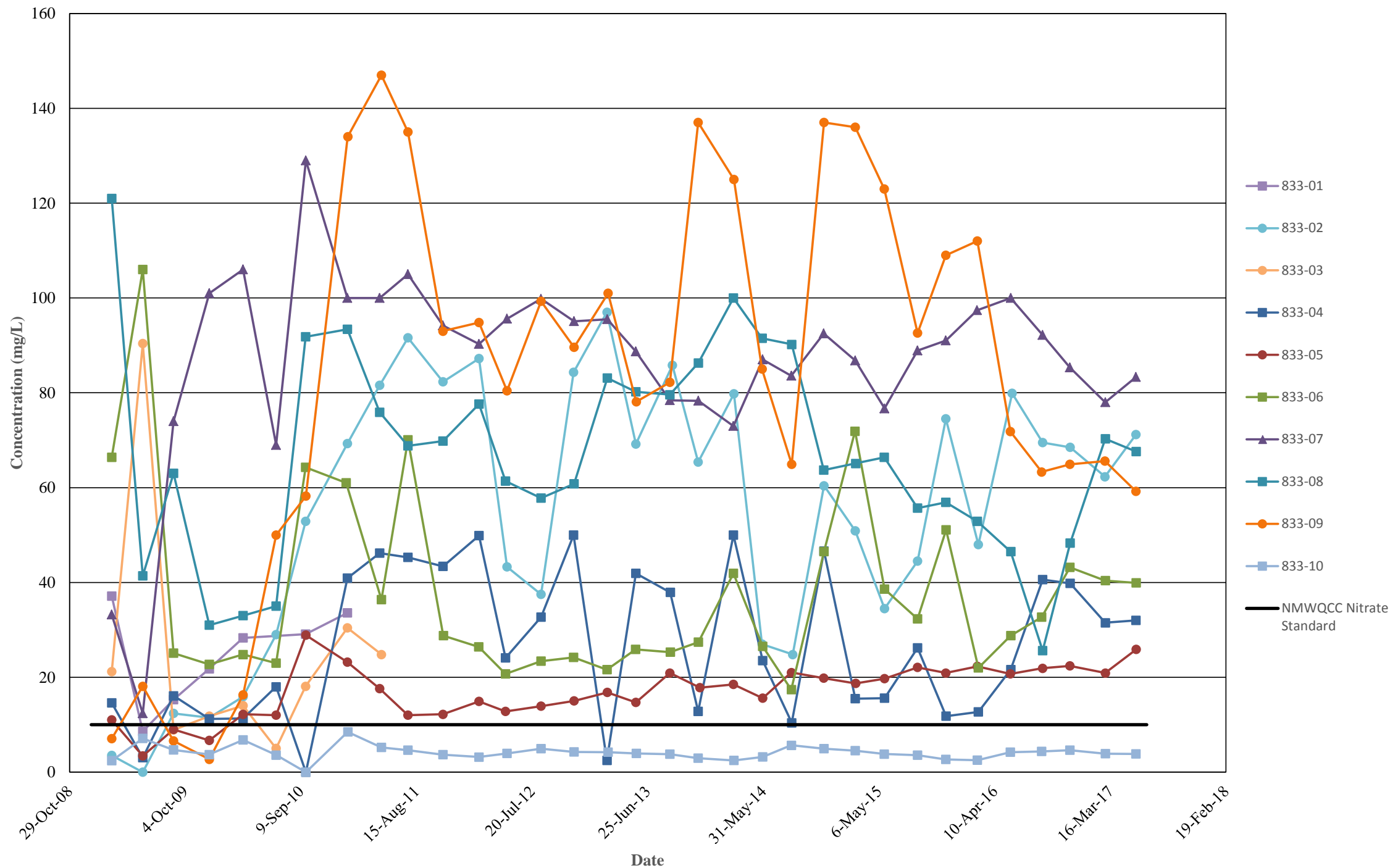

**NITRATE CONCENTRATION TRENDS
SUNSET/DESERT LAND DAIRY DISCHARGE PLAN MONITORING WELLS
DONA ANA DAIRIES, DONA ANA COUNTY, NEW MEXICO**

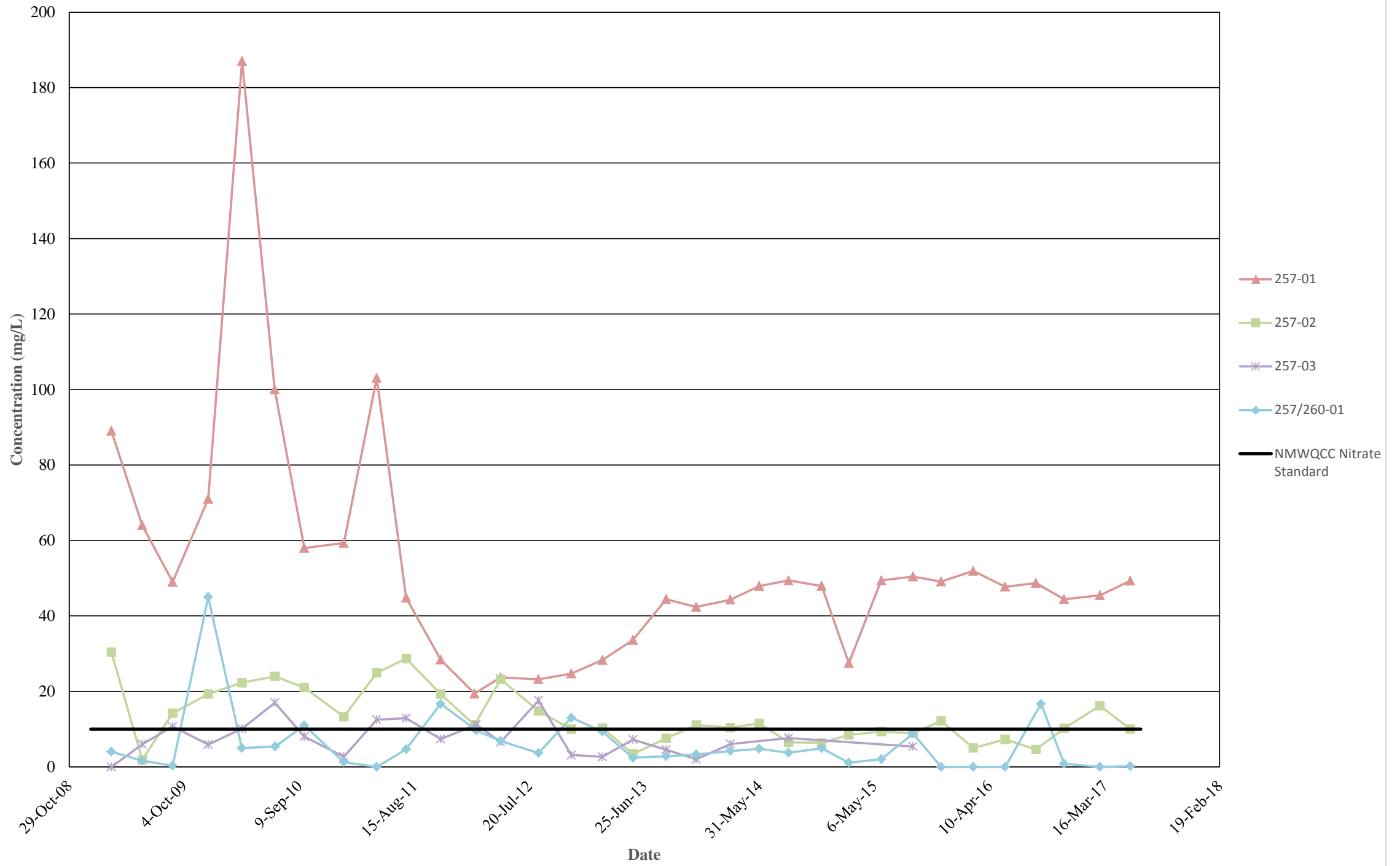

**NITRATE CONCENTRATION TRENDS
SOUTHERN AREA (DEL ORO DAIRY) DISCHARGE PLAN MONITORING WELLS
DONA ANA DAIRIES, DONA ANA COUNTY, NEW MEXICO**

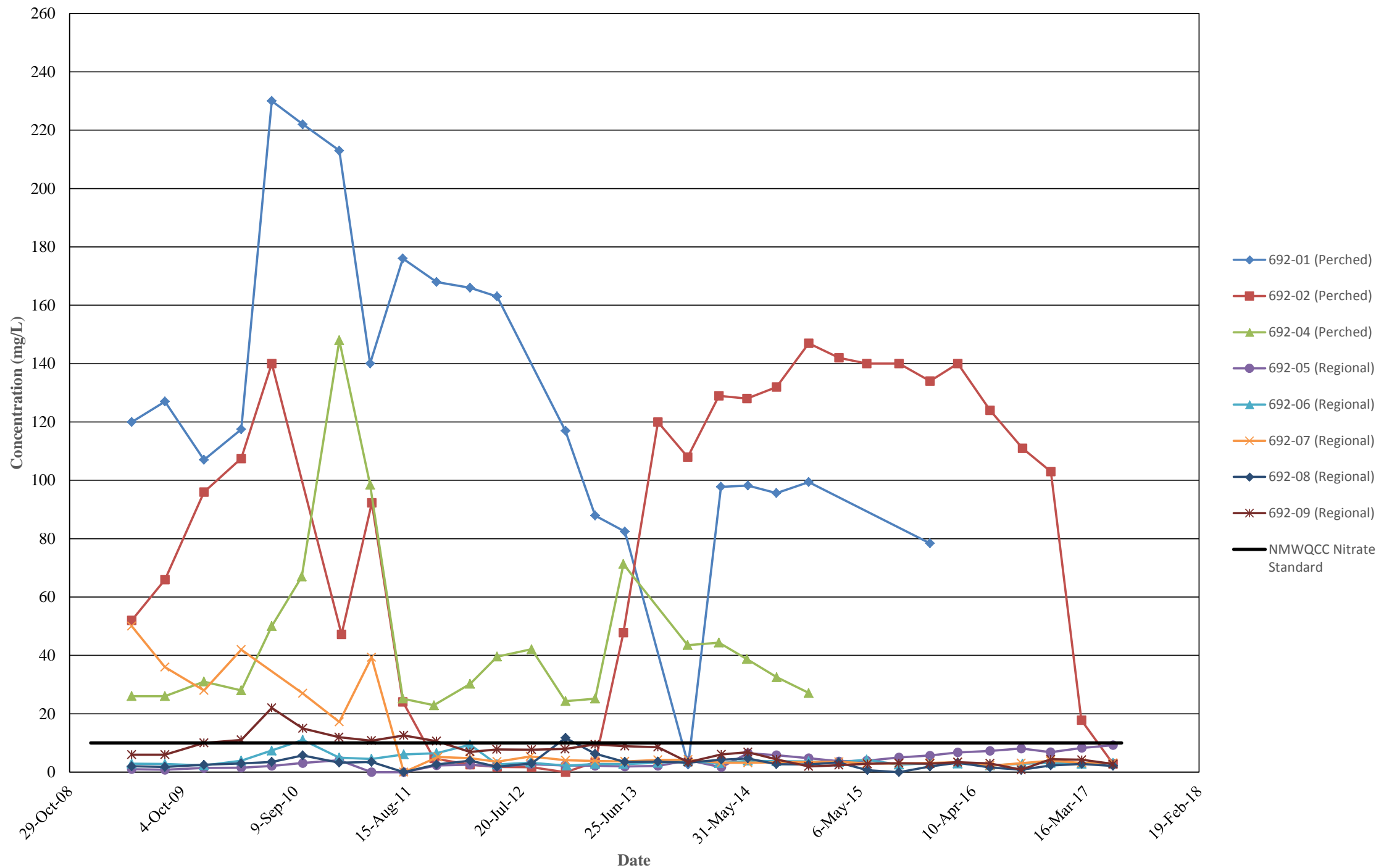

CHLORIDE CONCENTRATION TRENDS
ALL NORTHERN AREA DISCHARGE PLAN MONITORING WELLS
DONA ANA DAIRIES, DONA ANA COUNTY, NEW MEXICO

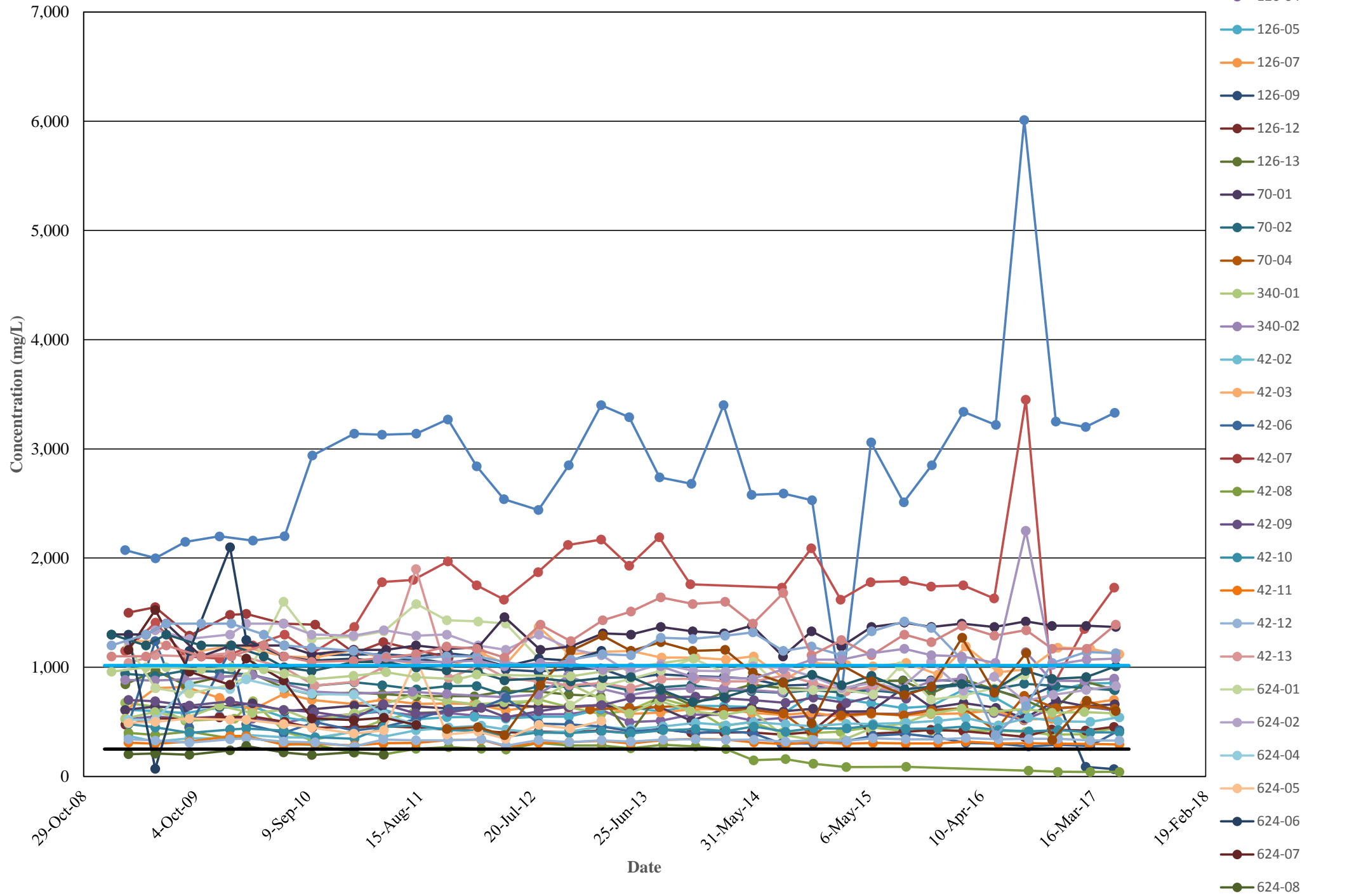

CHLORIDE CONCENTRATION TRENDS
NORTHERN LAND APPLICATION AREA DISCHARGE PLAN MONITORING WELLS
DONA ANA DAIRIES, DONA ANA COUNTY, NEW MEXICO

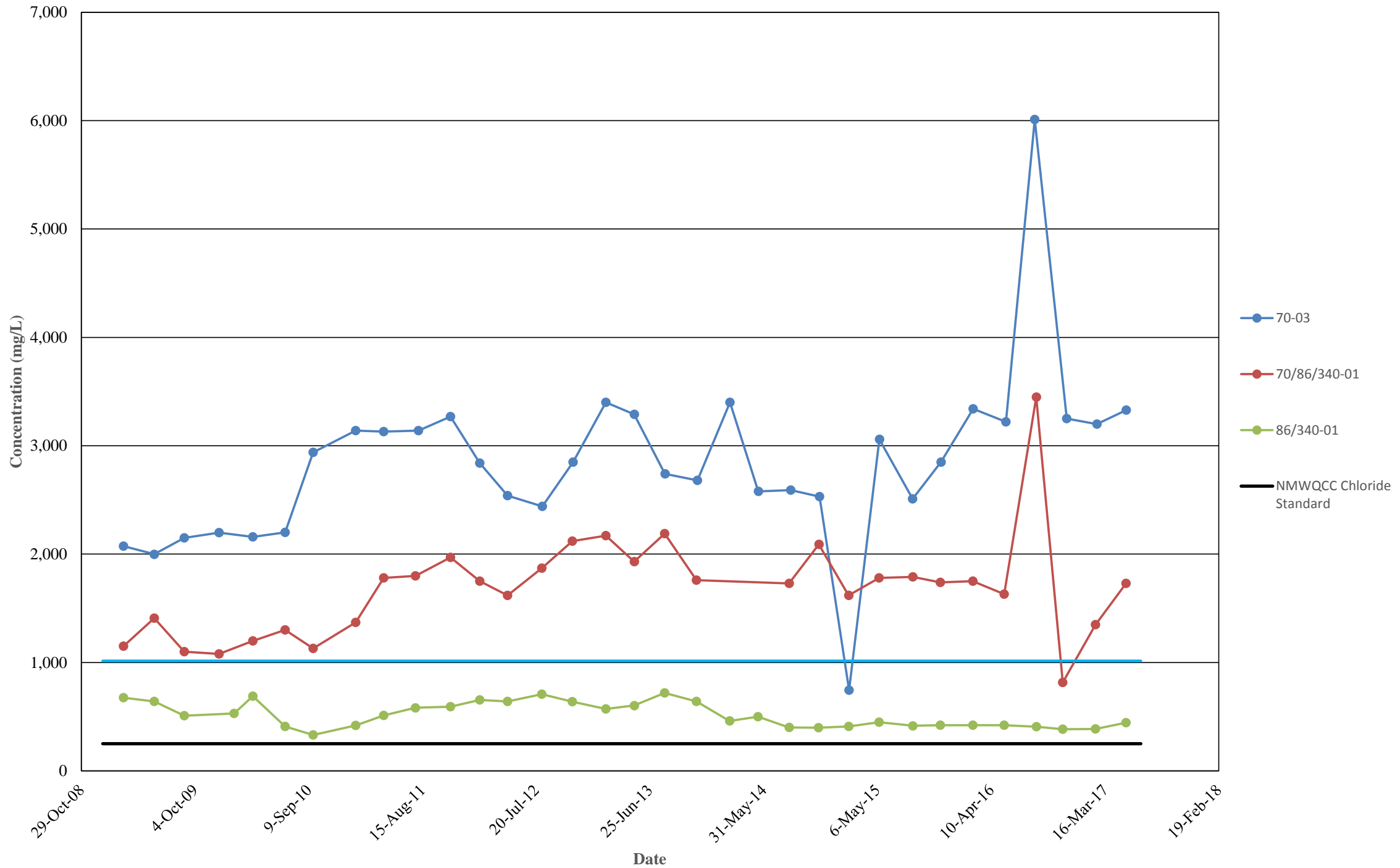

CHLORIDE CONCENTRATION TRENDS
ORGAN DAIRY (DEL NORTE DAIRY/DAYBREAD DAIRY) DISCHARGE PLAN MONITORING WELLS
DONA ANA DAIRIES, DONA ANA COUNTY, NEW MEXICO

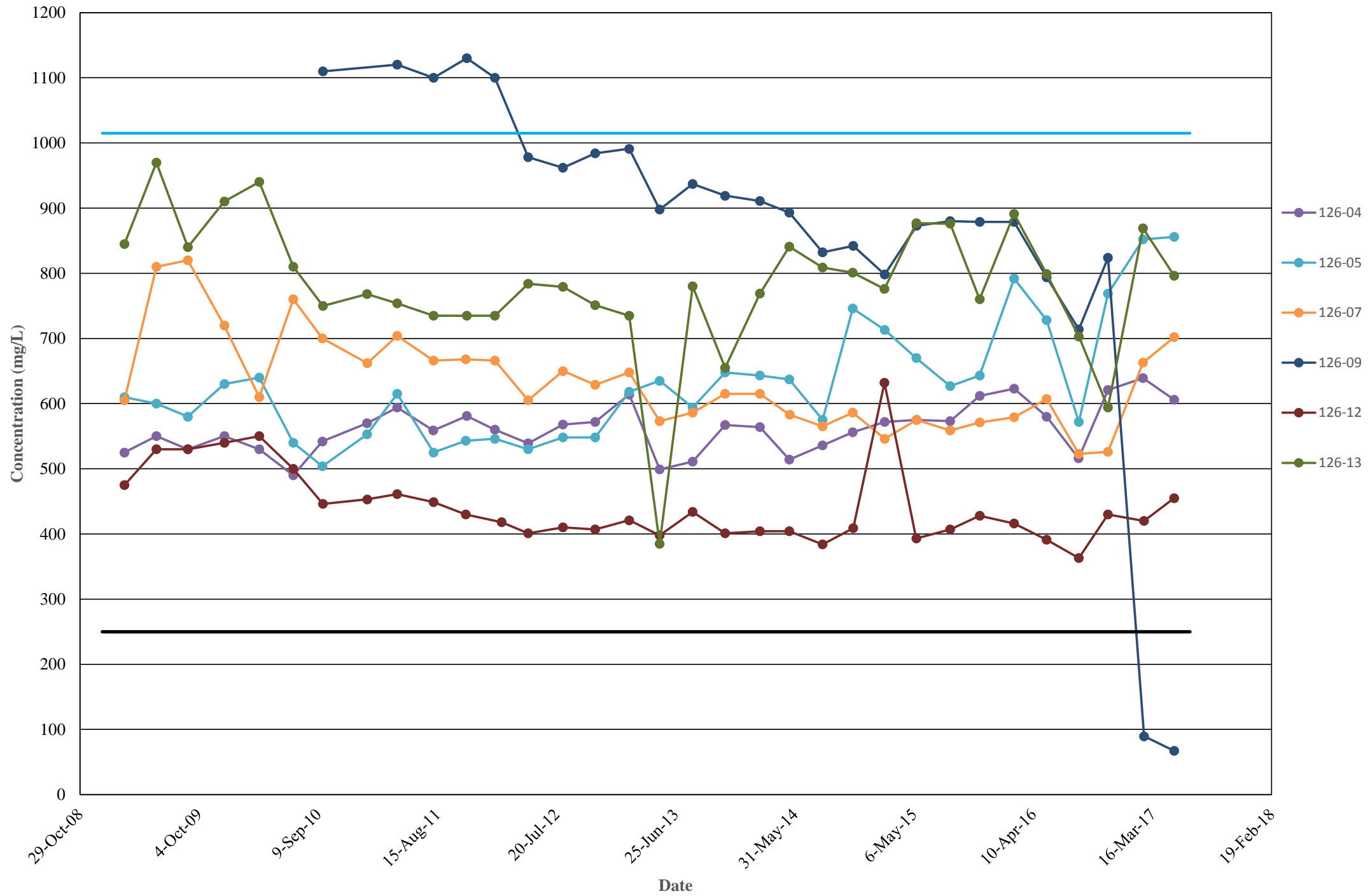

CHLORIDE CONCENTRATION TRENDS
MOUNTAIN VIEW DAIRY DISCHARGE PLAN MONITORING WELLS
DONA ANA DAIRIES, DONA ANA COUNTY, NEW MEXICO

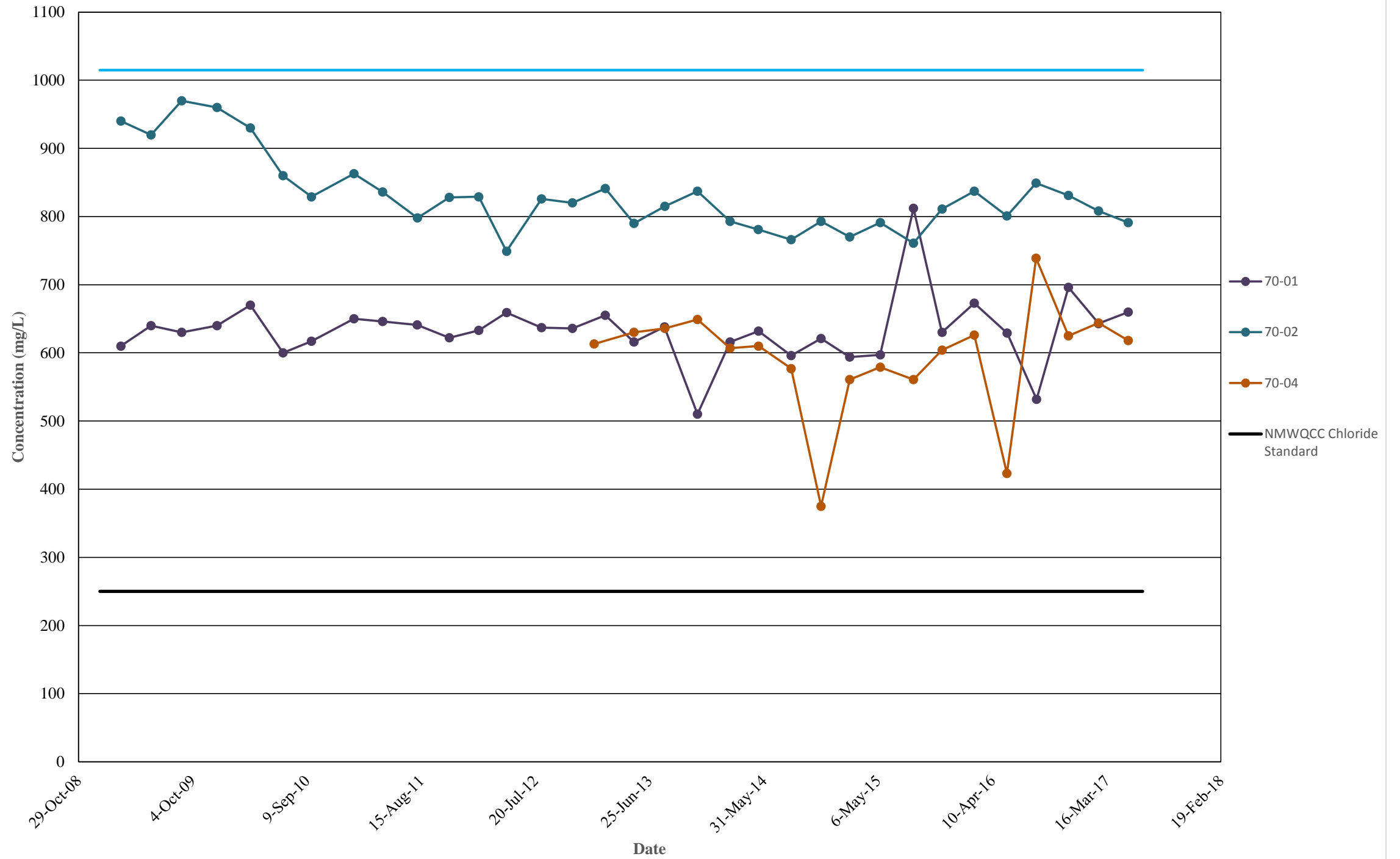

CHLORIDE CONCENTRATION TRENDS
BRIGHT STAR DAIRY DISCHARGE PLAN MONITORING WELLS
DONA ANA DAIRIES, DONA ANA COUNTY, NEW MEXICO

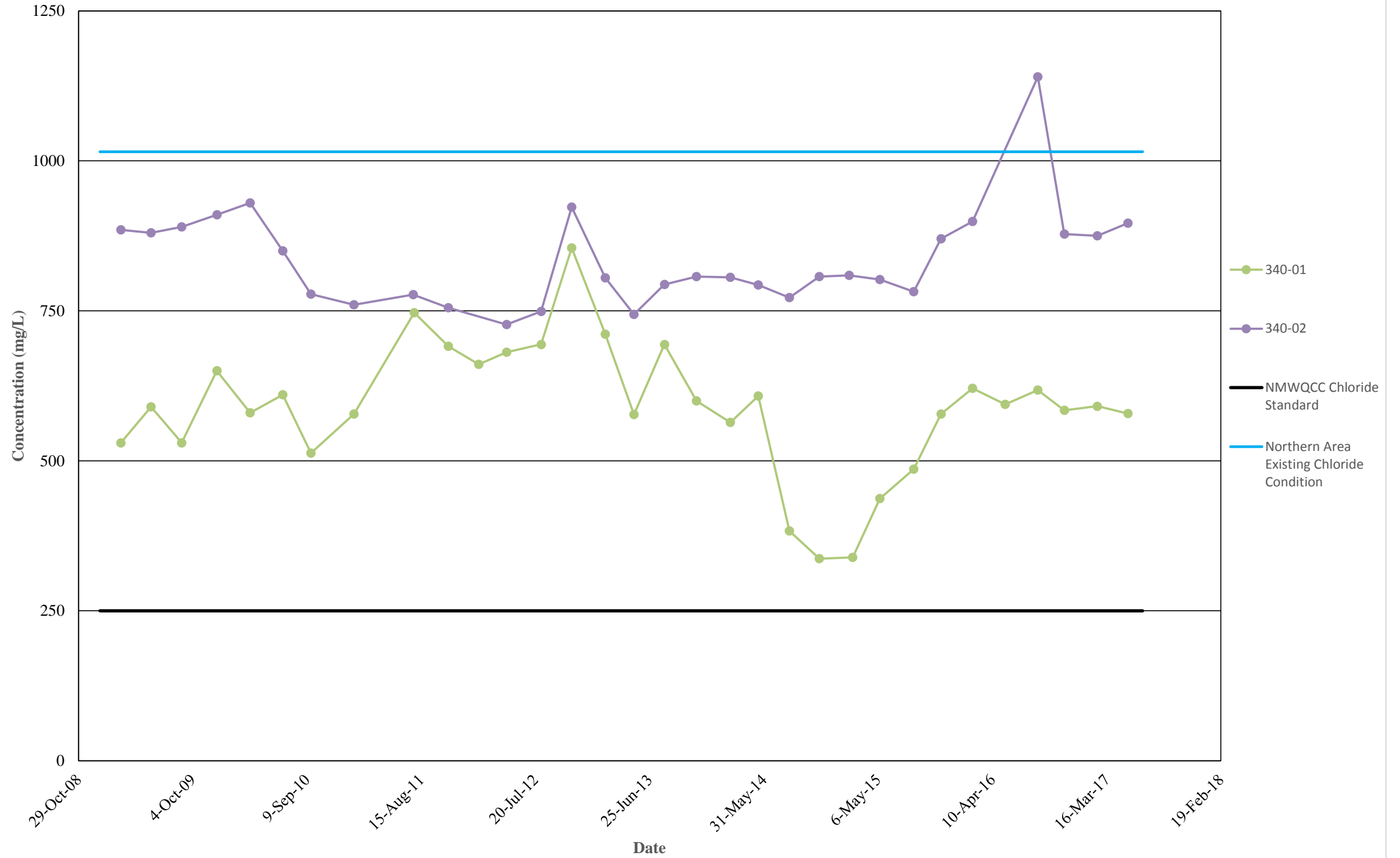

CHLORIDE CONCENTRATION TRENDS
FORMER D&J DAIRY (DOMINGUEZ 2) DISCHARGE PLAN MONITORING WELLS
DONA ANA DAIRIES, DONA ANA COUNTY, NEW MEXICO

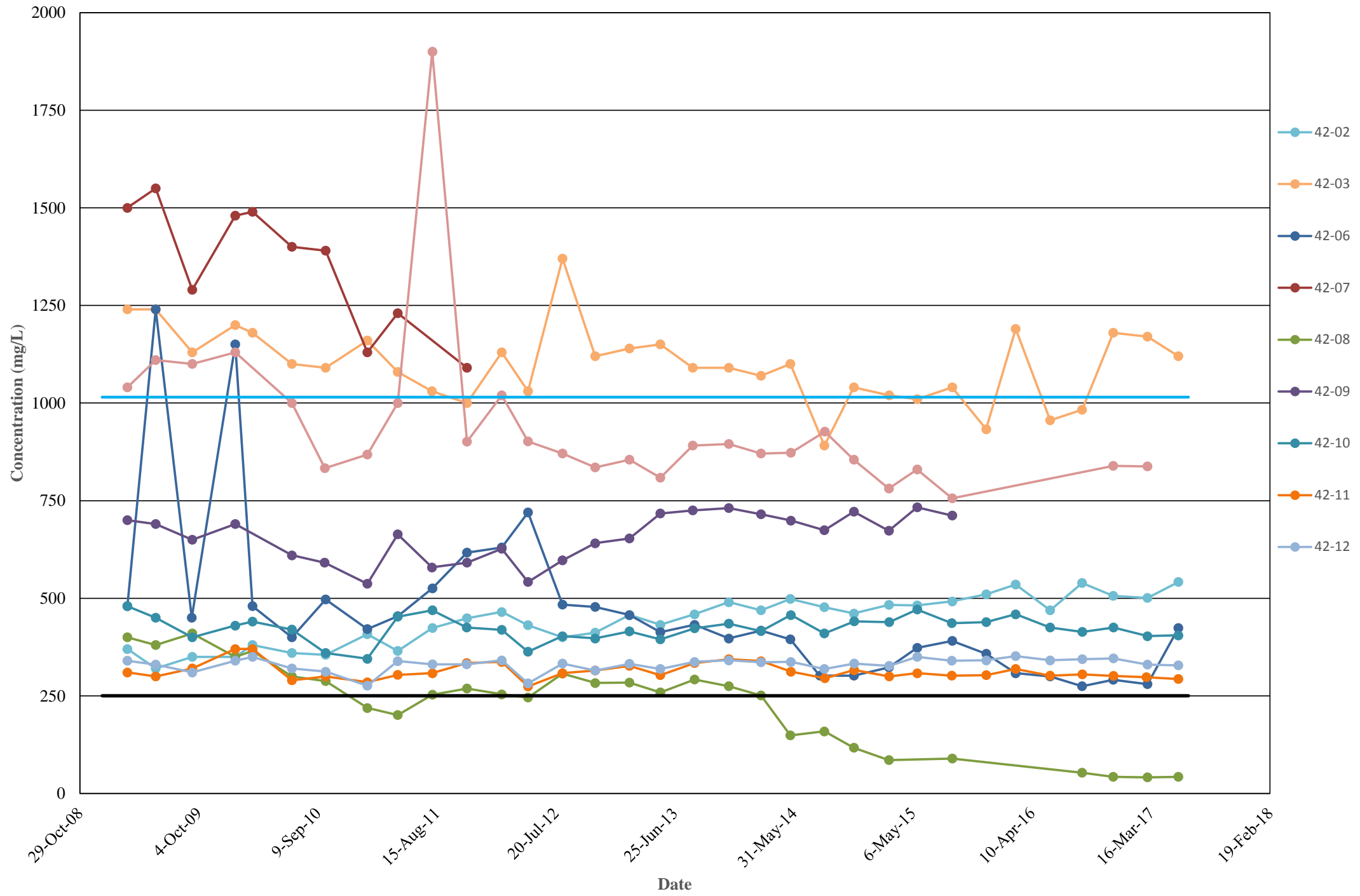

CHLORIDE CONCENTRATION TRENDS
DOMINGUEZ DISCHARGE PLAN MONITORING WELLS
DONA ANA DAIRIES, DONA ANA COUNTY, NEW MEXICO

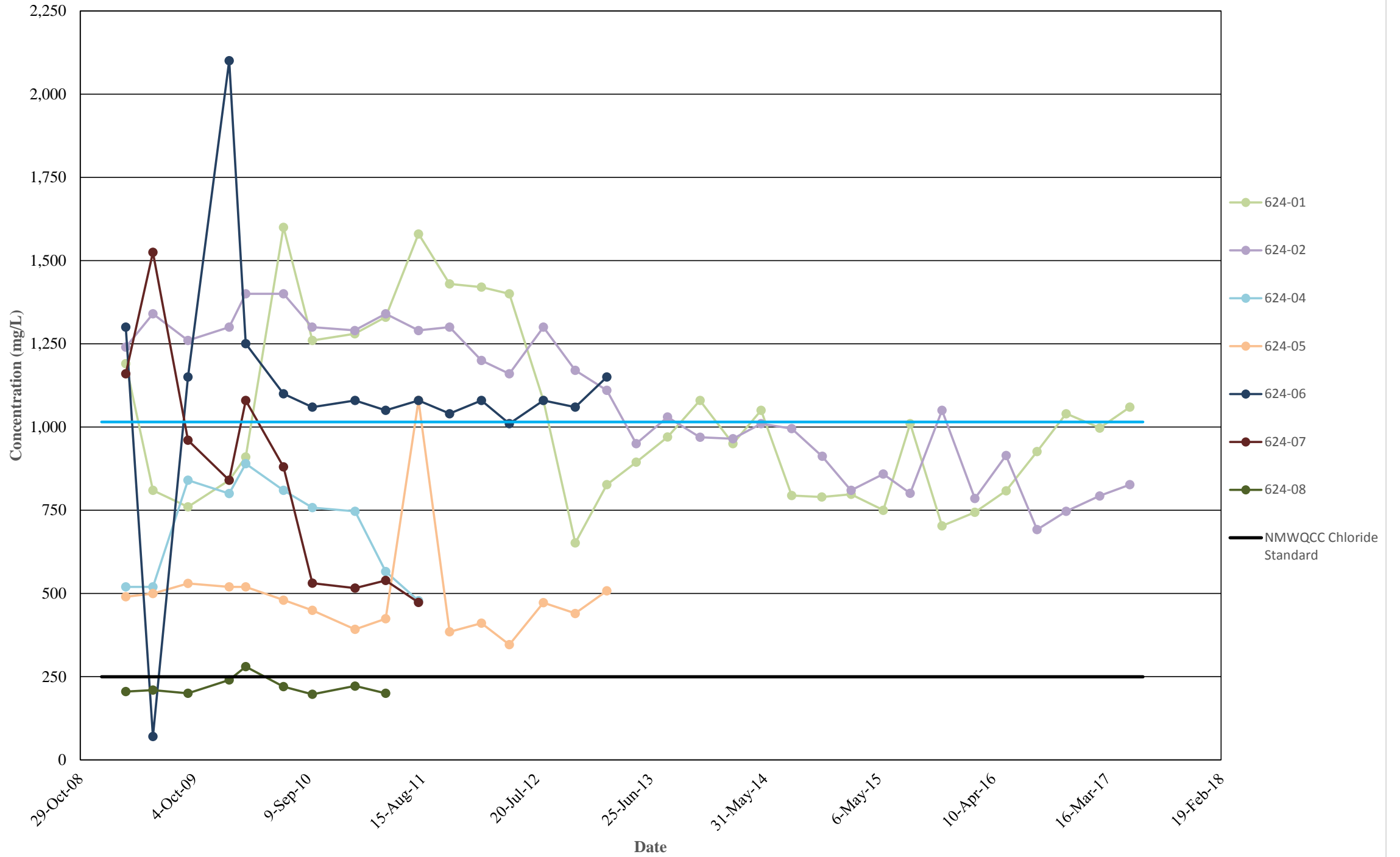

**CHLORIDE CONCENTRATION TRENDS
GONZALEZ DISCHARGE PLAN MONITORING WELLS
DONA ANA DAIRIES, DONA ANA COUNTY, NEW MEXICO**

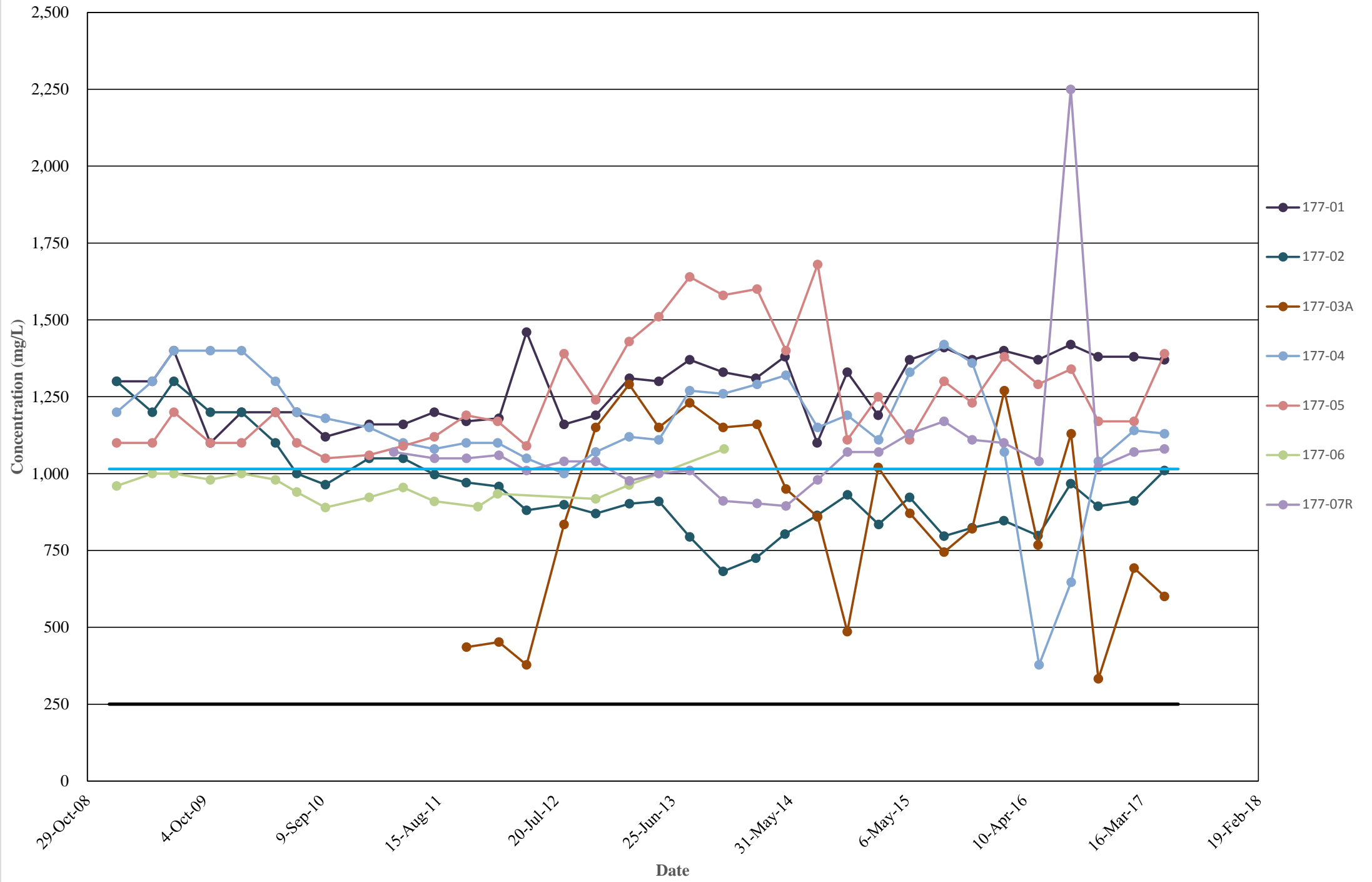

CHLORIDE CONCENTRATION TRENDS
ALL CENTRAL AREA DISCHARGE PLAN MONITORING WELLS
DONA ANA DAIRIES, DONA ANA COUNTY, NEW MEXICO

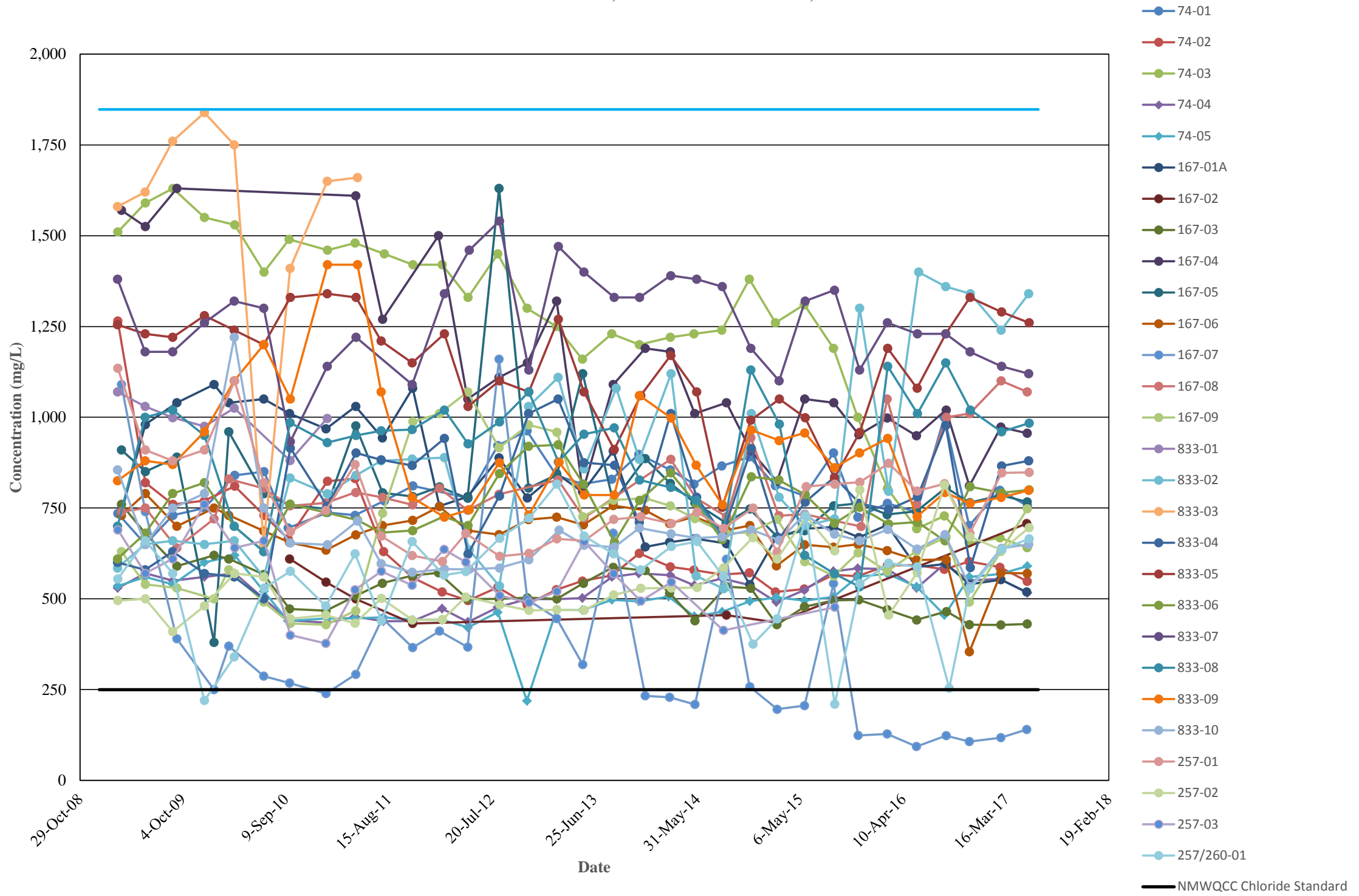

CHLORIDE CONCENTRATION TRENDS
BUENA VISTA DAIRY II DISCHARGE PLAN MONITORING WELLS
DONA ANA DAIRIES, DONA ANA COUNTY, NEW MEXICO

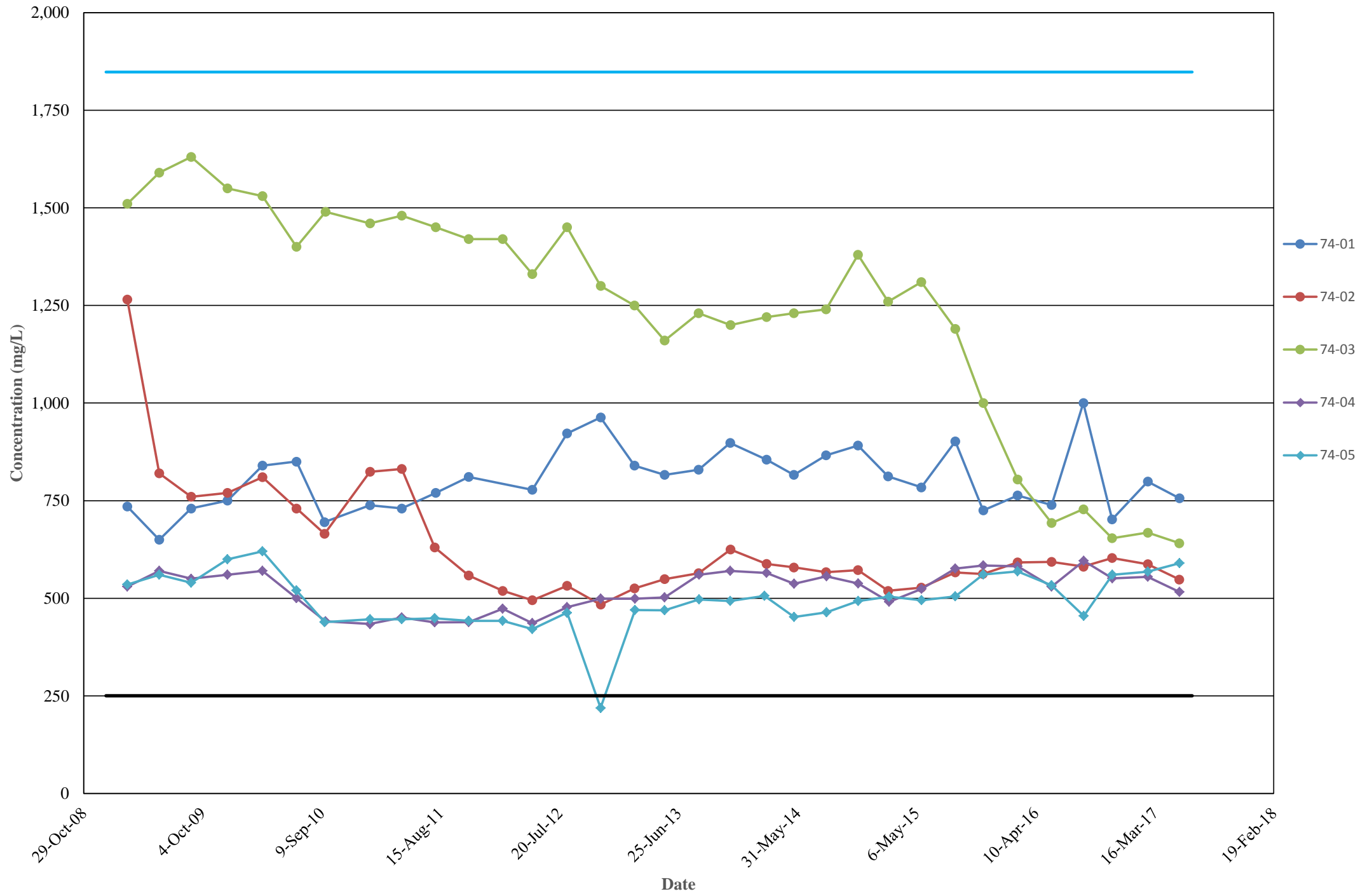

CHLORIDE CONCENTRATION TRENDS
RIVER VALLEY DAIRY DISCHARGE PLAN MONITORING WELLS
DONA ANA DAIRIES, DONA ANA COUNTY, NEW MEXICO

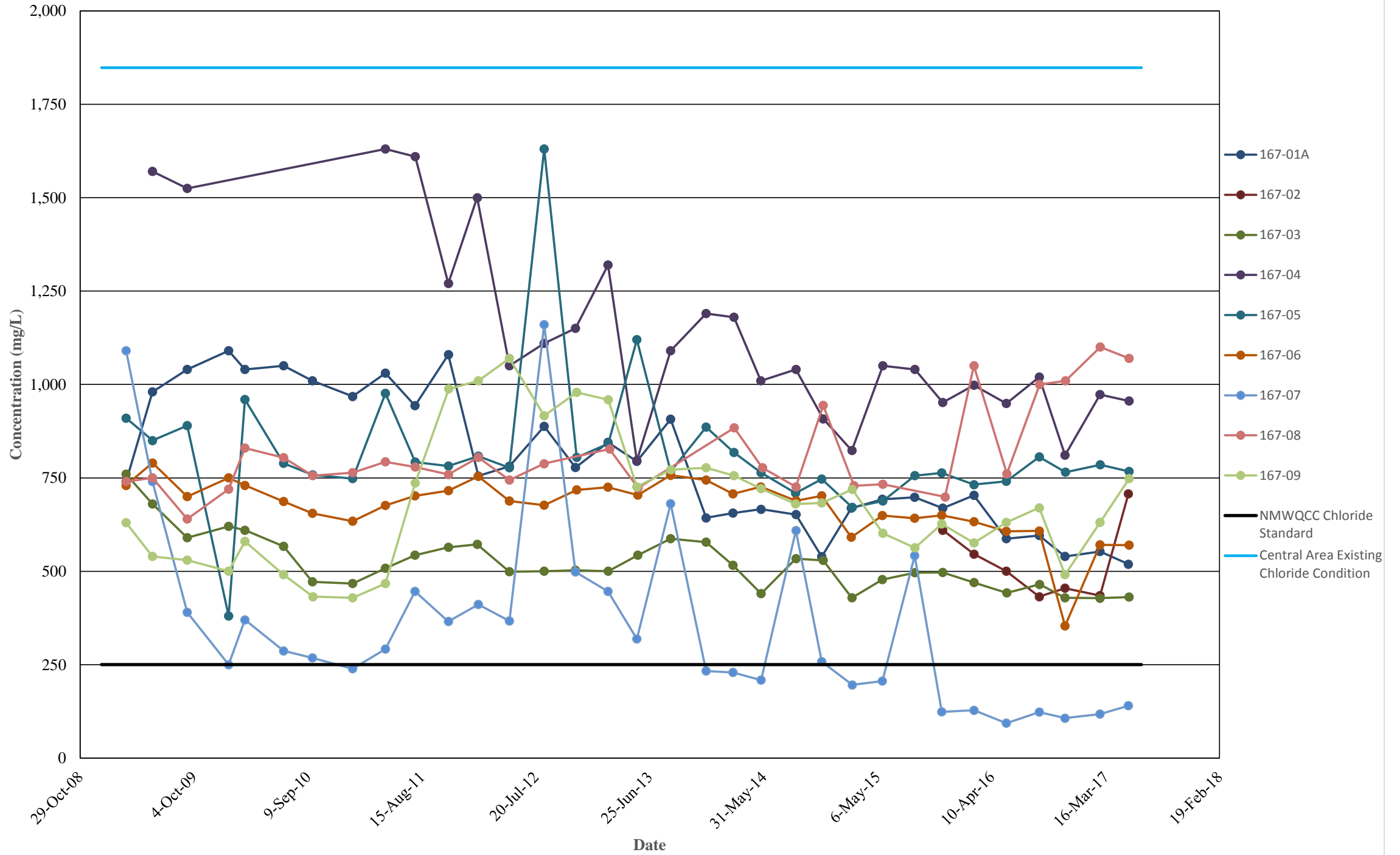

CHLORIDE CONCENTRATION TRENDS
BIG SKY DAIRY DISCHARGE PLAN MONITORING WELLS
DONA ANA DAIRIES, DONA ANA COUNTY, NEW MEXICO

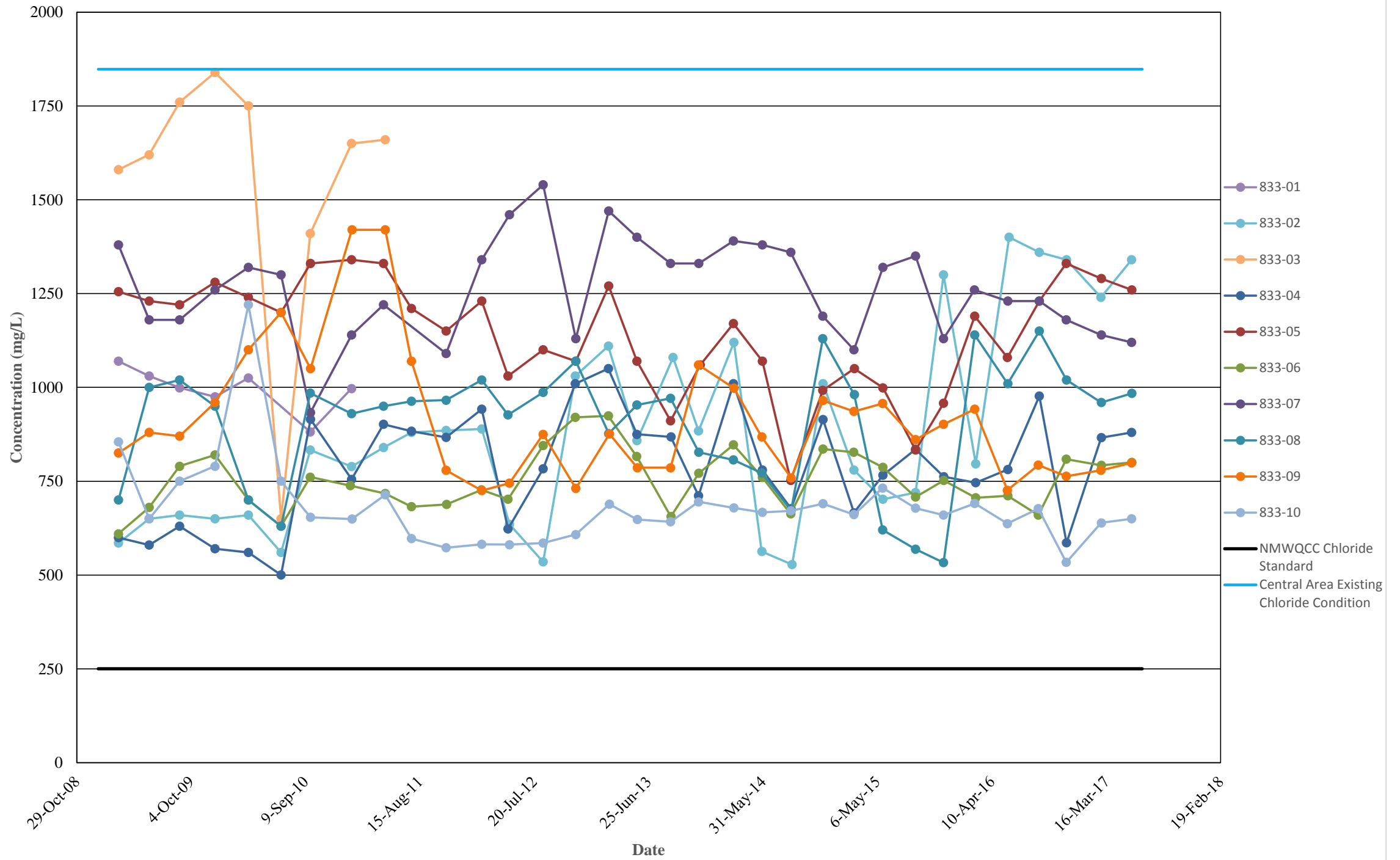

CHLORIDE CONCENTRATION TRENDS
SUNSET/DESERT LAND DAIRY DISCHARGE PLAN MONITORING WELLS
DONA ANA DAIRIES, DONA ANA COUNTY, NEW MEXICO

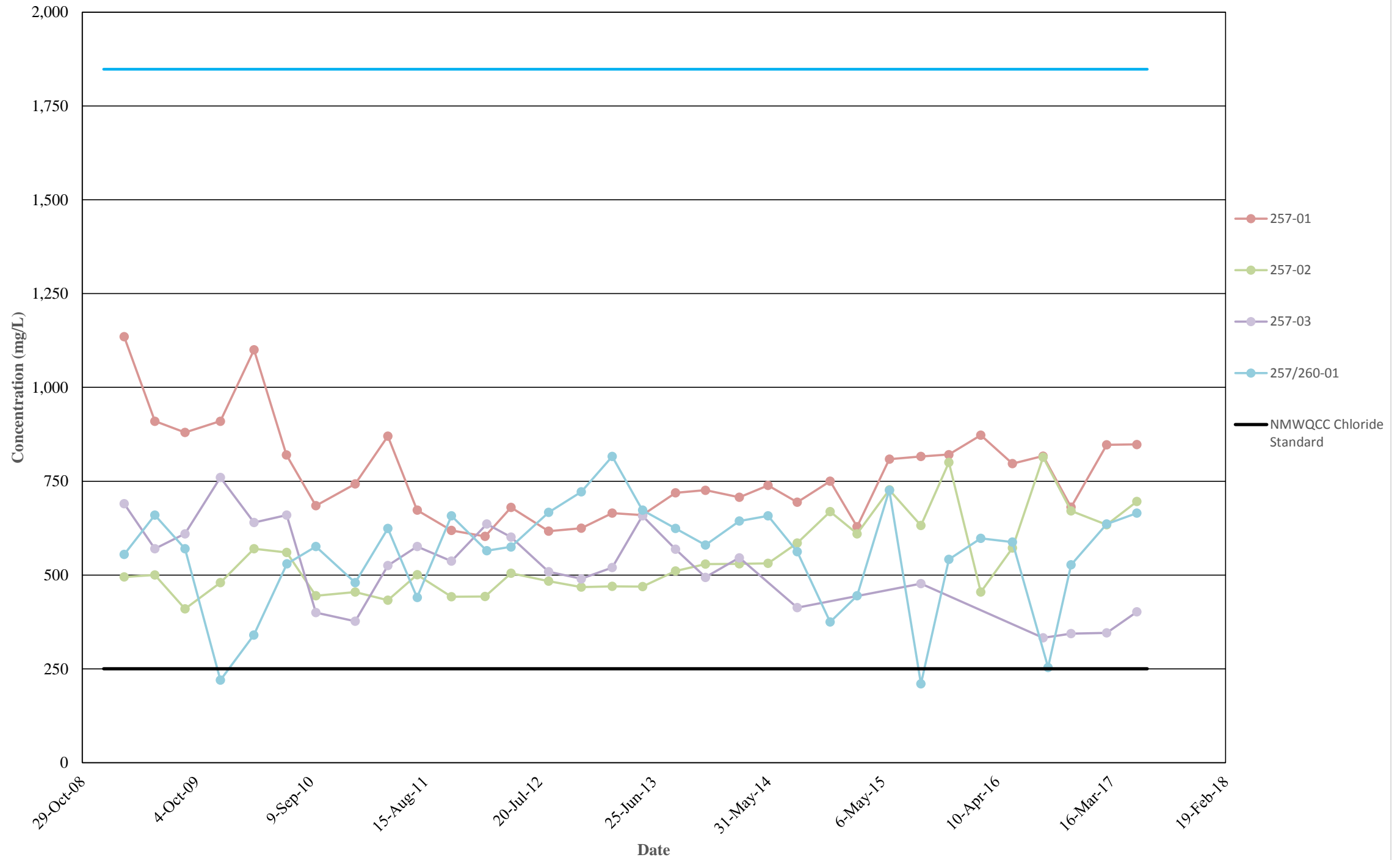

CHLORIDE CONCENTRATION TRENDS
SOUTHERN AREA (DEL ORO DAIRY) DISCHARGE PLAN MONITORING WELLS
DONA ANA DAIRIES, DONA ANA COUNTY, NEW MEXICO

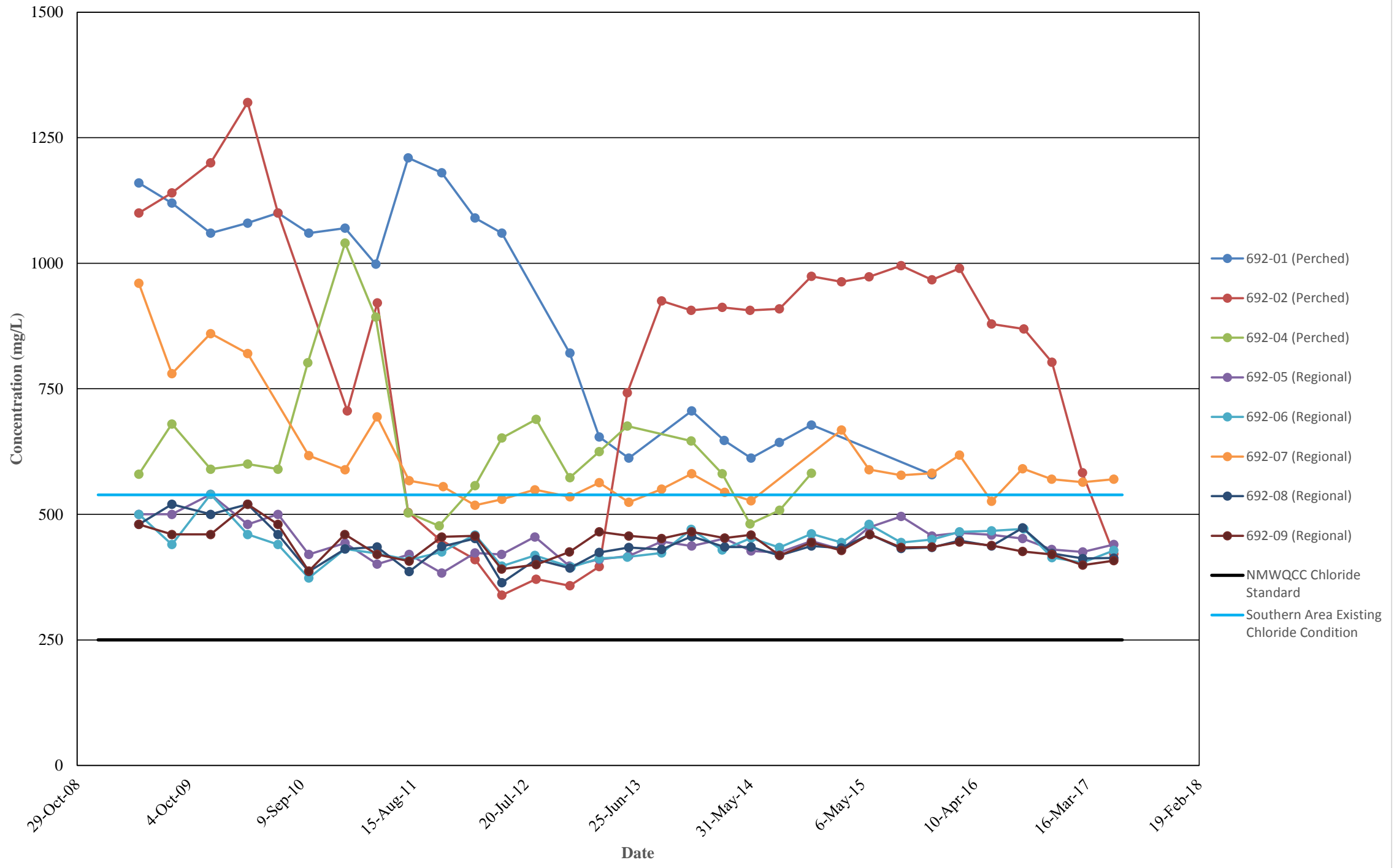

TDS CONCENTRATION TRENDS
ALL NORTHERN AREA DISCHARGE PLAN MONITORING WELLS
DONA ANA DAIRIES, DONA ANA COUNTY, NEW MEXICO

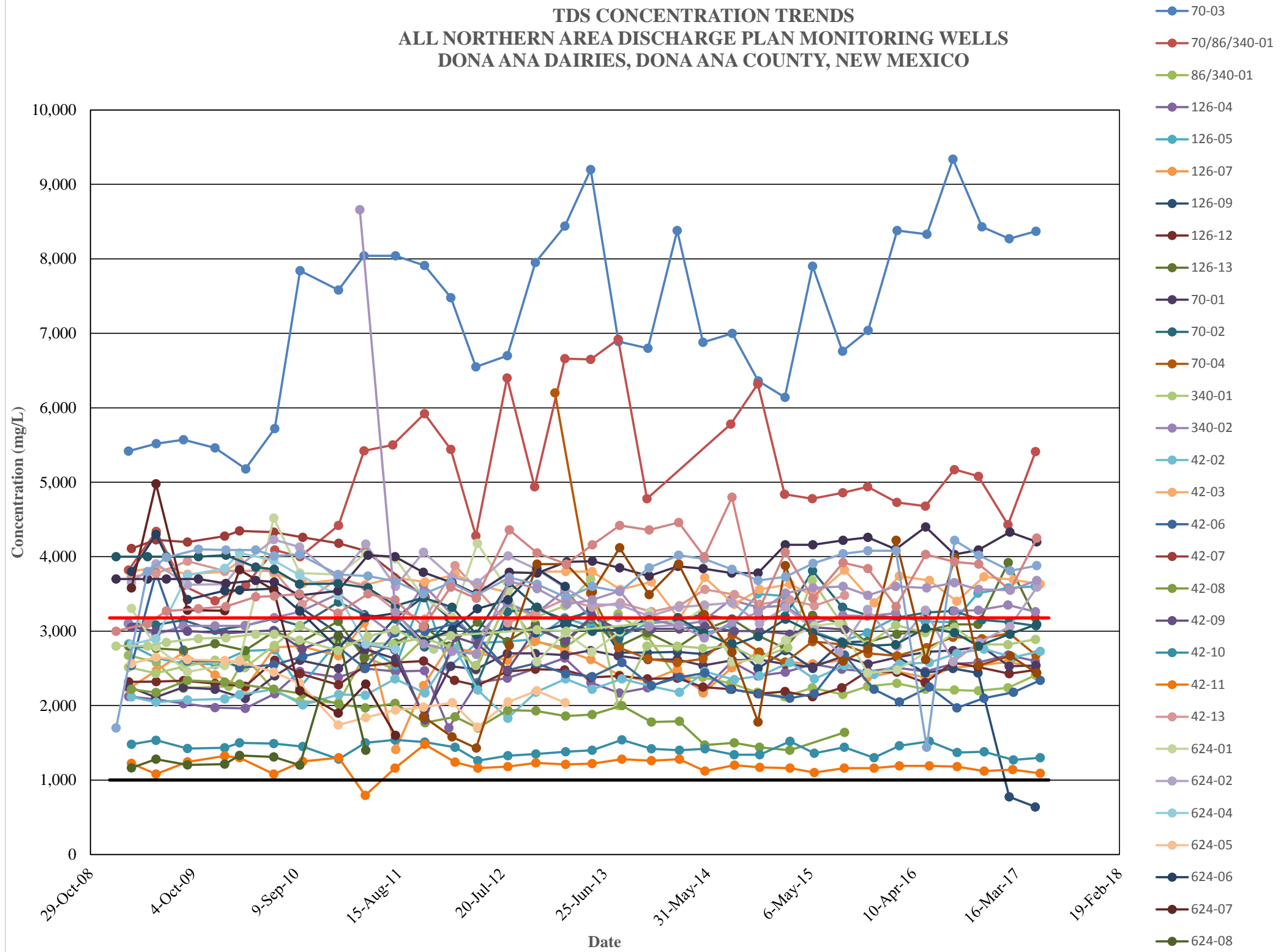

TDS CONCENTRATION TRENDS
NORTHERN LAND APPLICATION DISCHARGE PLAN MONITORING WELLS
DONA ANA DAIRIES, DONA ANA COUNTY, NEW MEXICO

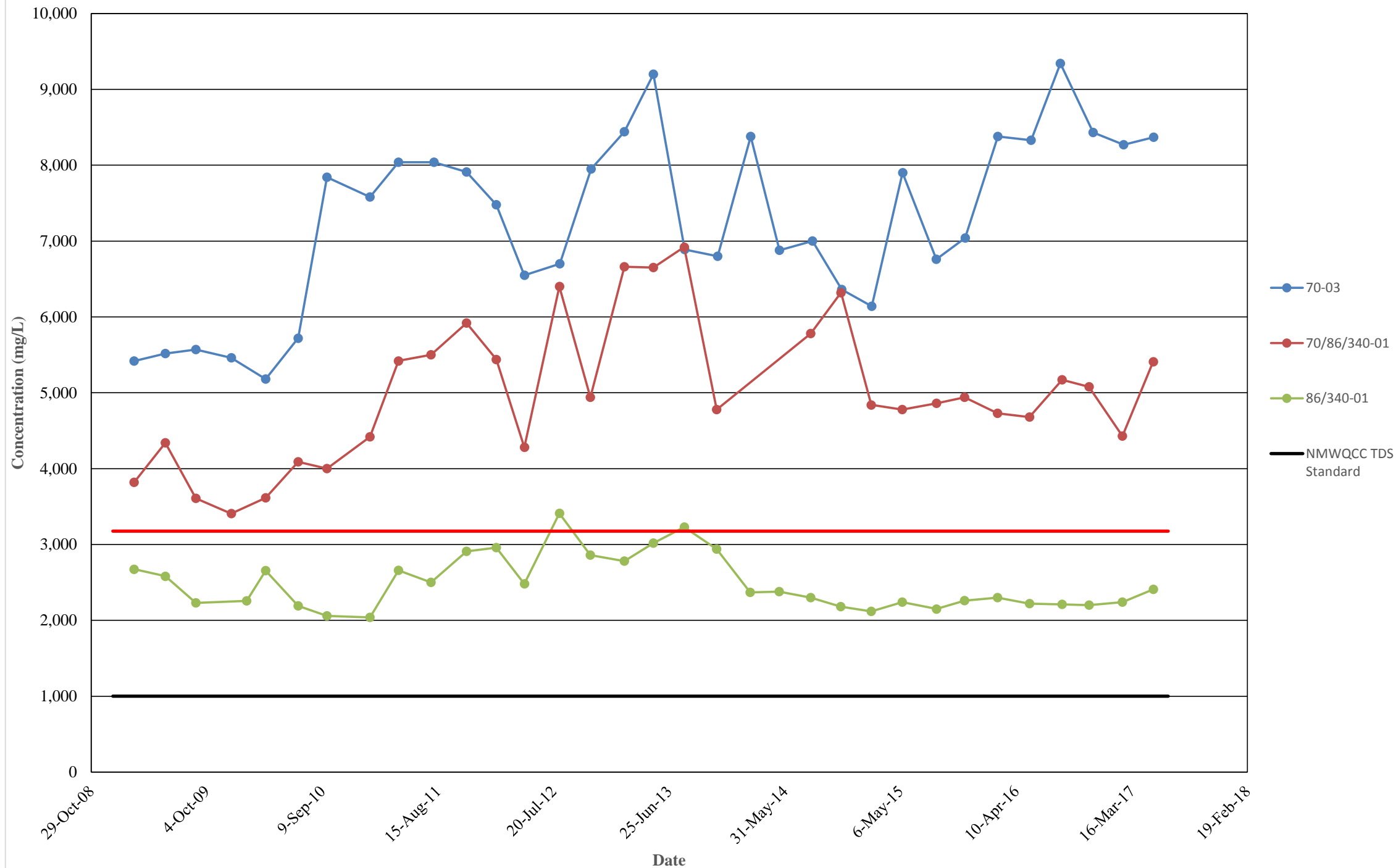

TDS CONCENTRATION TRENDS
ORGAN DAIRY DISCHARGE PLAN MONITORING WELLS
DONA ANA DAIRIES, DONA ANA COUNTY, NEW MEXICO

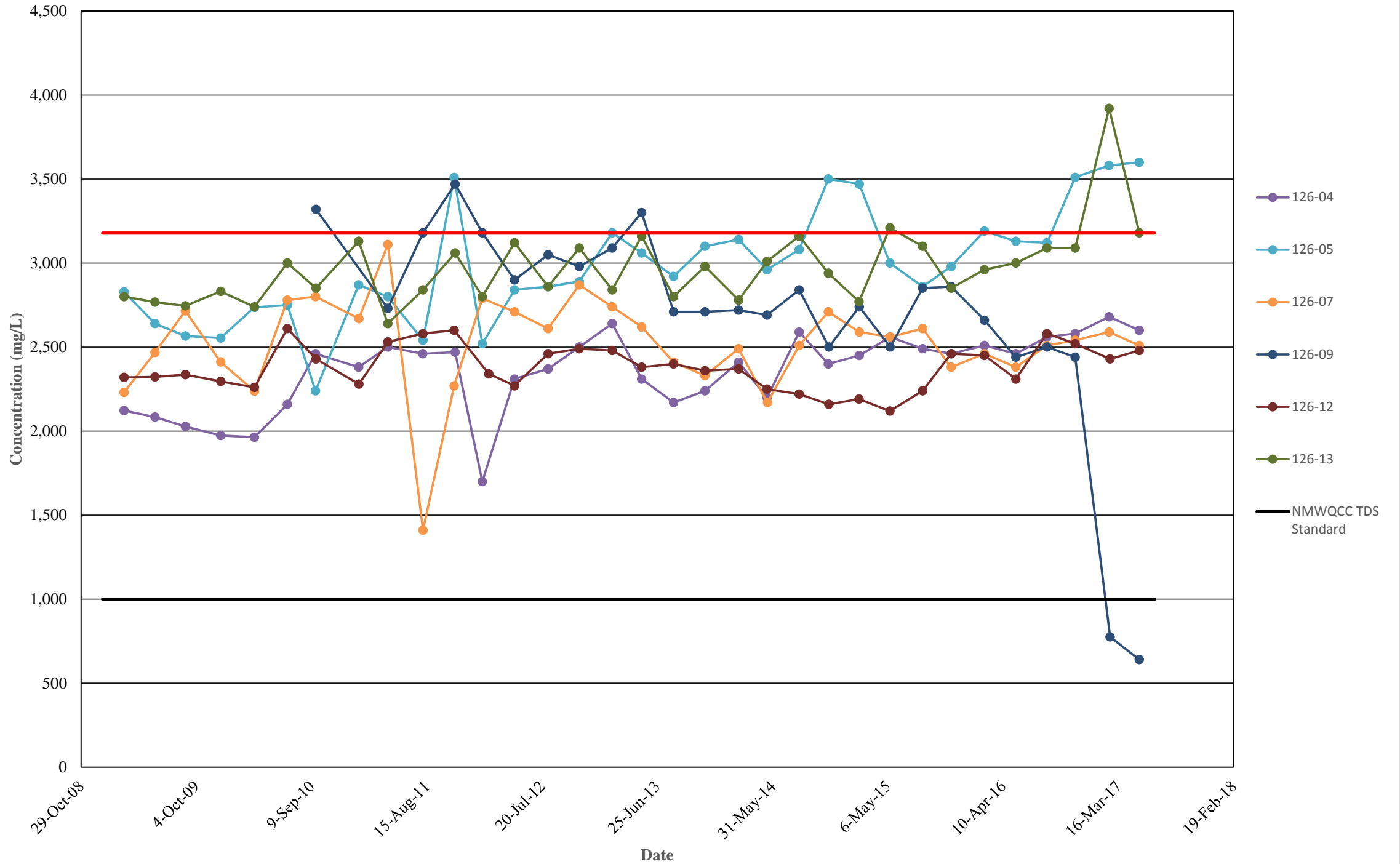

TDS CONCENTRATION TRENDS
MOUNTAIN VIEW DAIRY DISCHARGE PLAN MONITORING WELLS
DONA ANA DAIRIES, DONA ANA COUNTY, NEW MEXICO

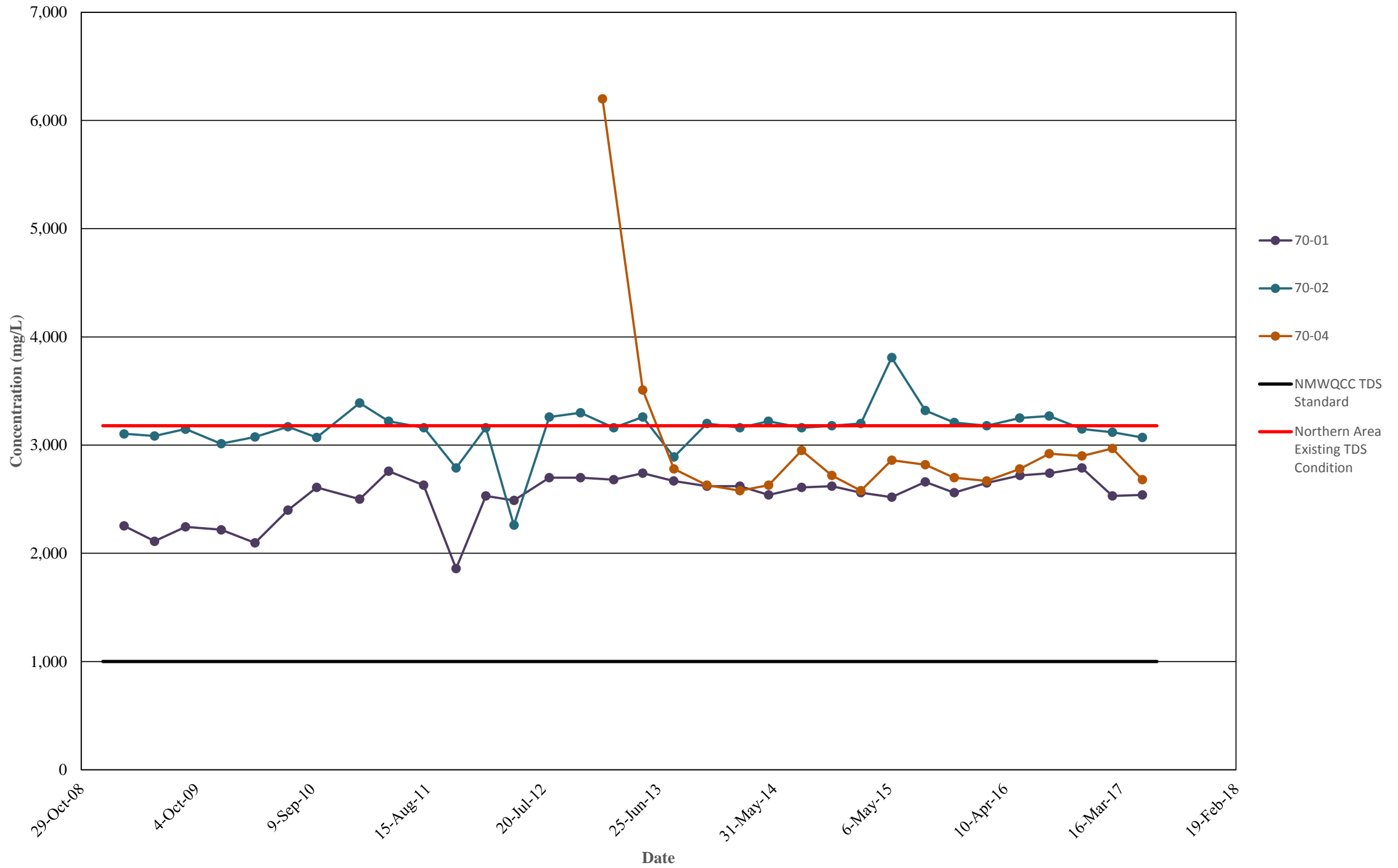

TDS CONCENTRATION TRENDS
BRIGHT STAR DAIRY DISCHARGE PLAN MONITORING WELLS
DONA ANA DAIRIES, DONA ANA COUNTY, NEW MEXICO

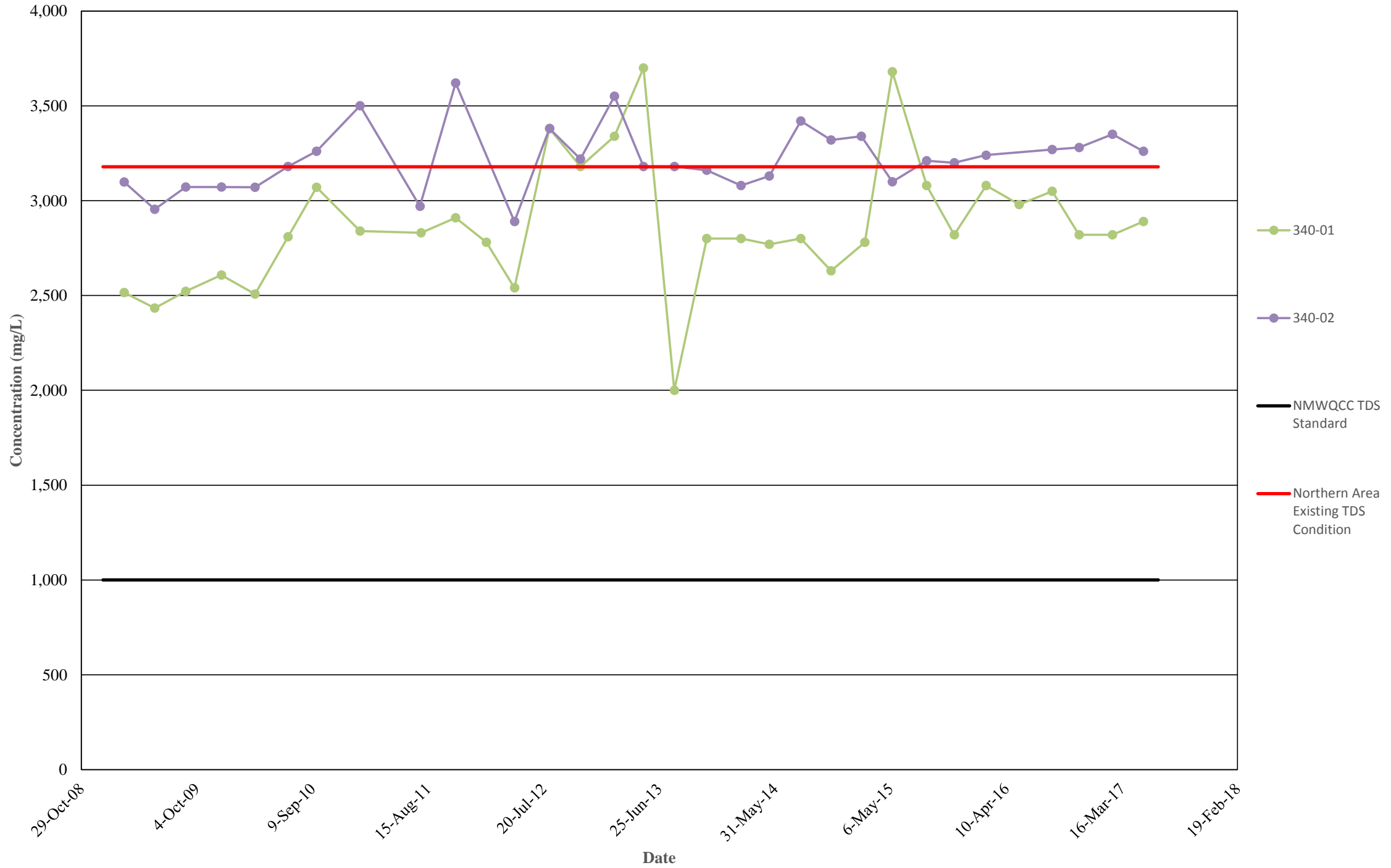

TDS CONCENTRATION TRENDS
FORMER D&J DAIRY (DOMINGUEZ 2) DISCHARGE PLAN MONITORING WELLS
DONA ANA DAIRIES, DONA ANA COUNTY, NEW MEXICO

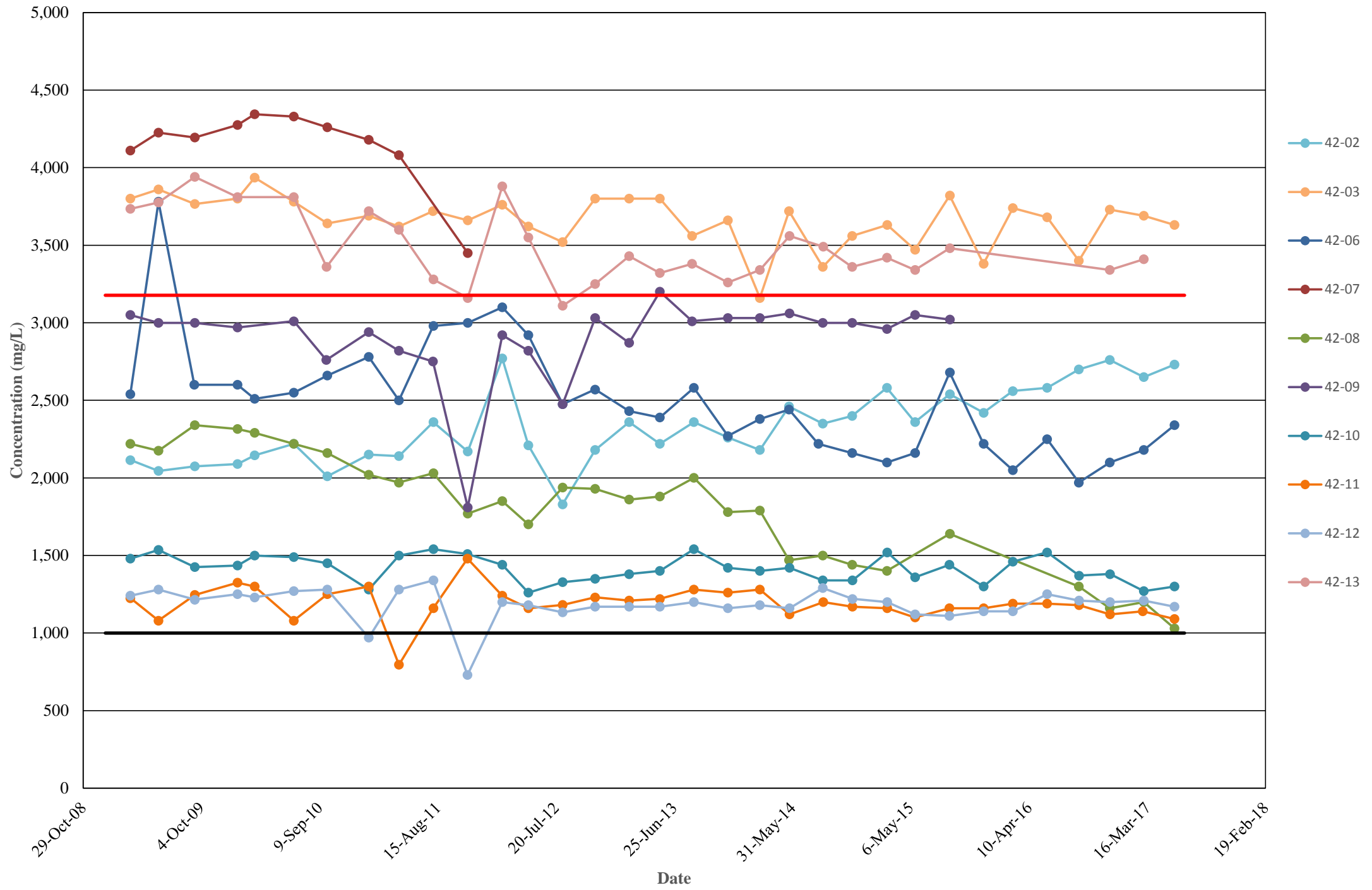

TDS CONCENTRATION TRENDS
DOMINGUEZ DISCHARGE PLAN MONITORING WELLS
DONA ANA DAIRIES, DONA ANA COUNTY, NEW MEXICO

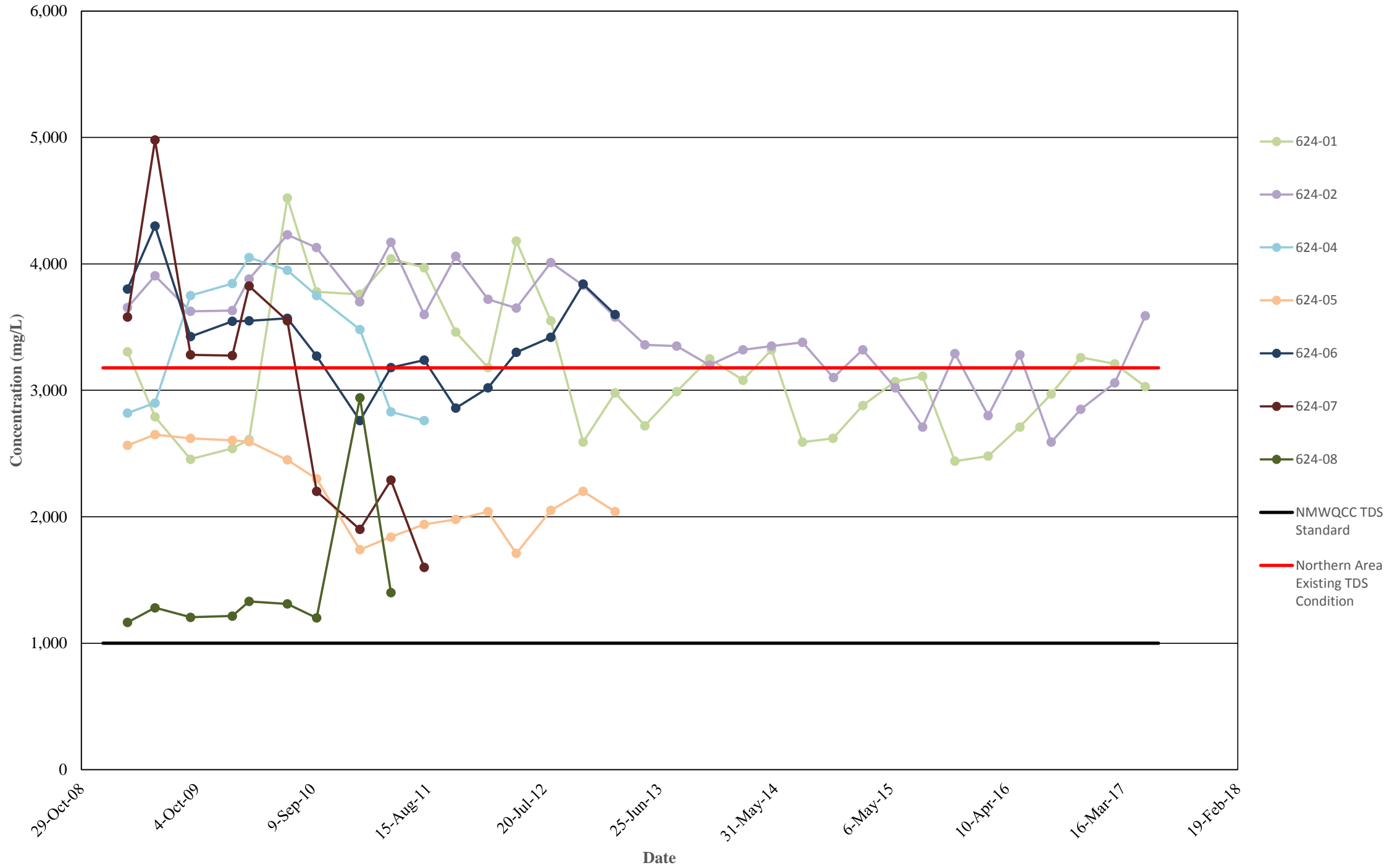

TDS CONCENTRATION TRENDS
GONZALEZ DISCHARGE PLAN MONITORING WELLS
DONA ANA DAIRIES, DONA ANA COUNTY, NEW MEXICO

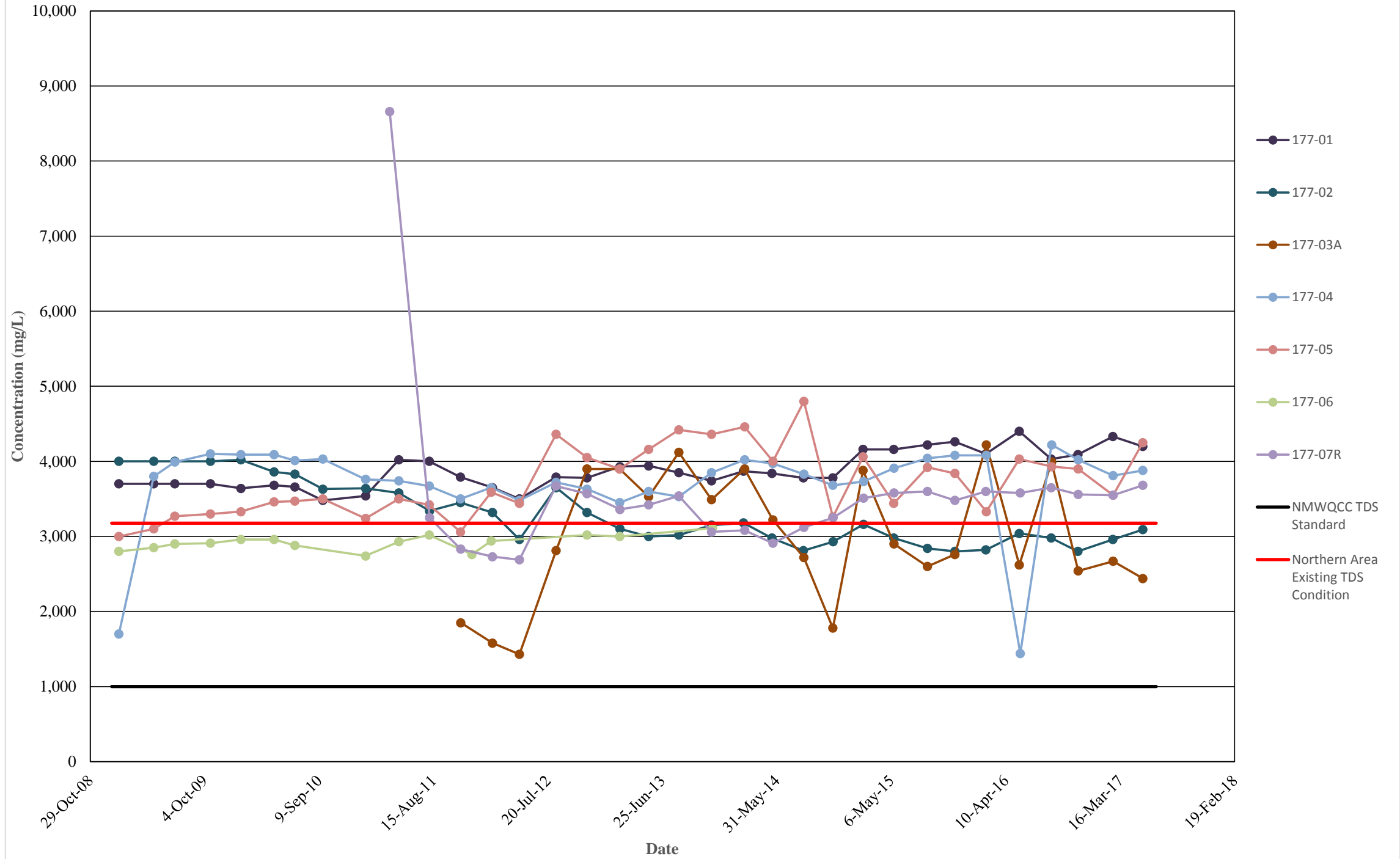

TDS CONCENTRATION TRENDS
ALL CENTRAL AREA DISCHARGE PLAN MONITORING WELLS
DONA ANA DAIRIES, DONA ANA COUNTY, NEW MEXICO

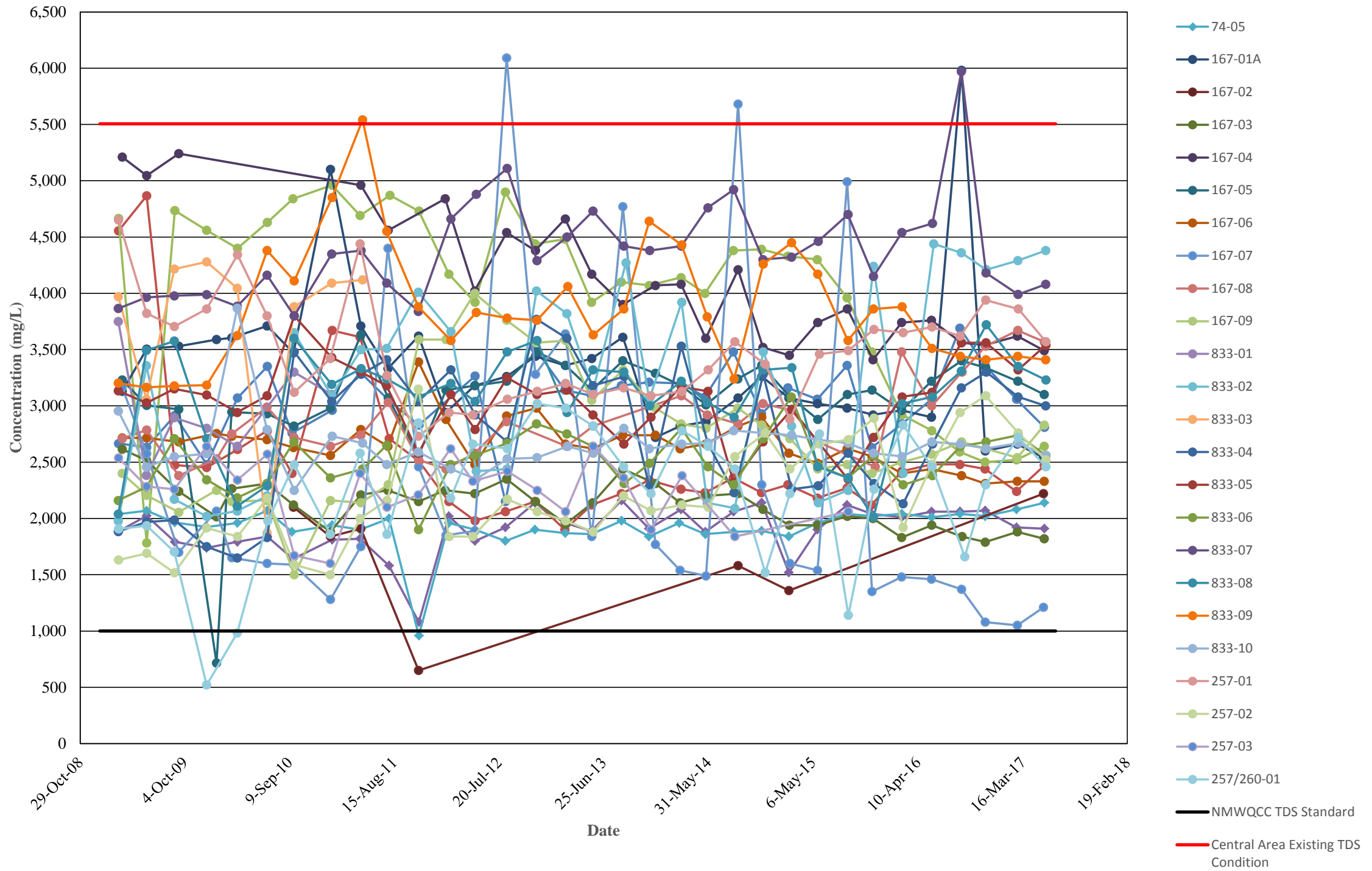

TDS CONCENTRATION TRENDS
BUENA VISTA DAIRY II DISCHARGE PLAN MONITORING WELLS
DONA ANA DAIRIES, DONA ANA COUNTY, NEW MEXICO

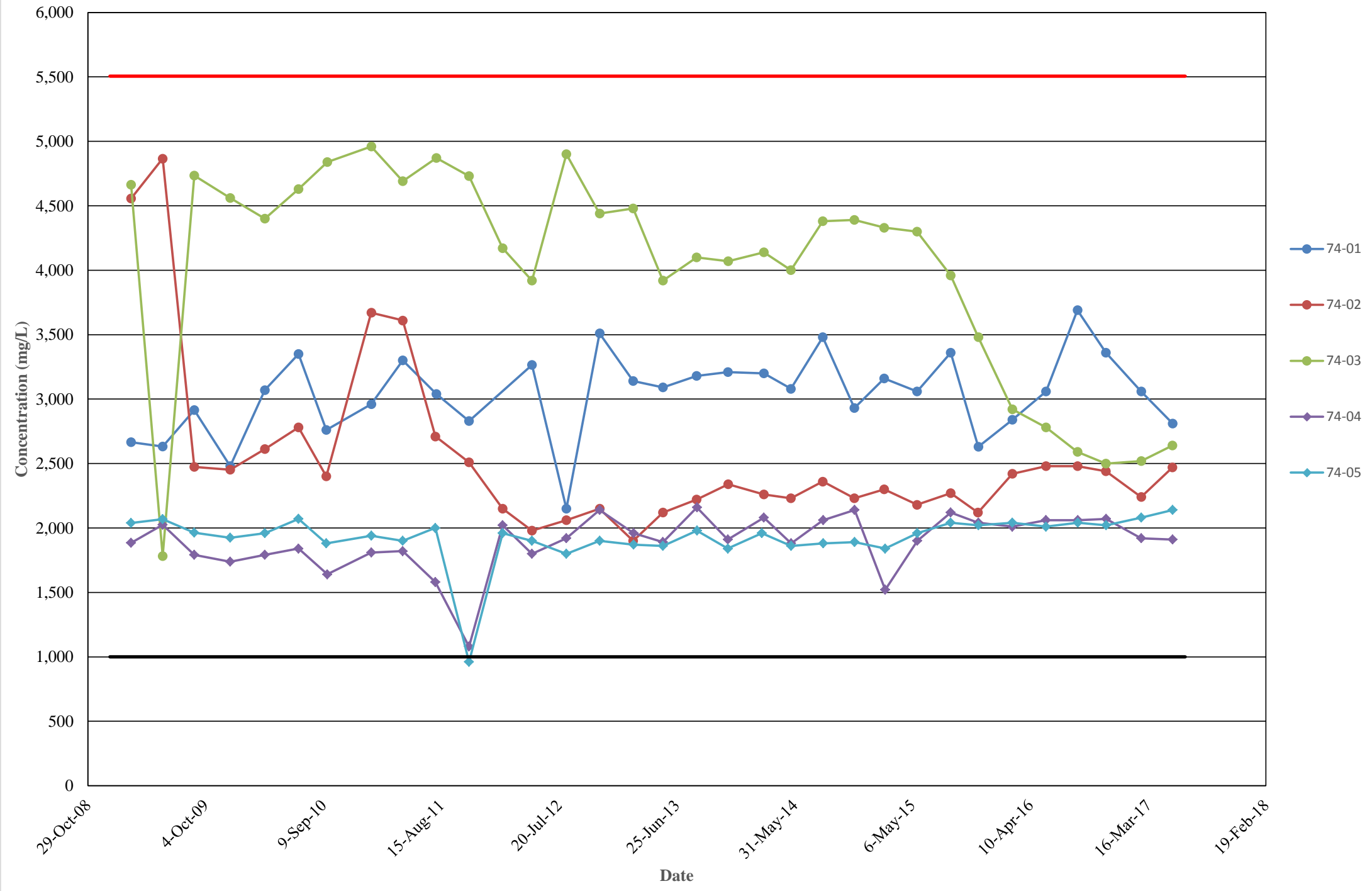

TDS CONCENTRATION TRENDS
RIVER VALLEY DAIRY DISCHARGE PLAN MONITORING WELLS
DONA ANA DAIRIES, DONA ANA COUNTY, NEW MEXICO

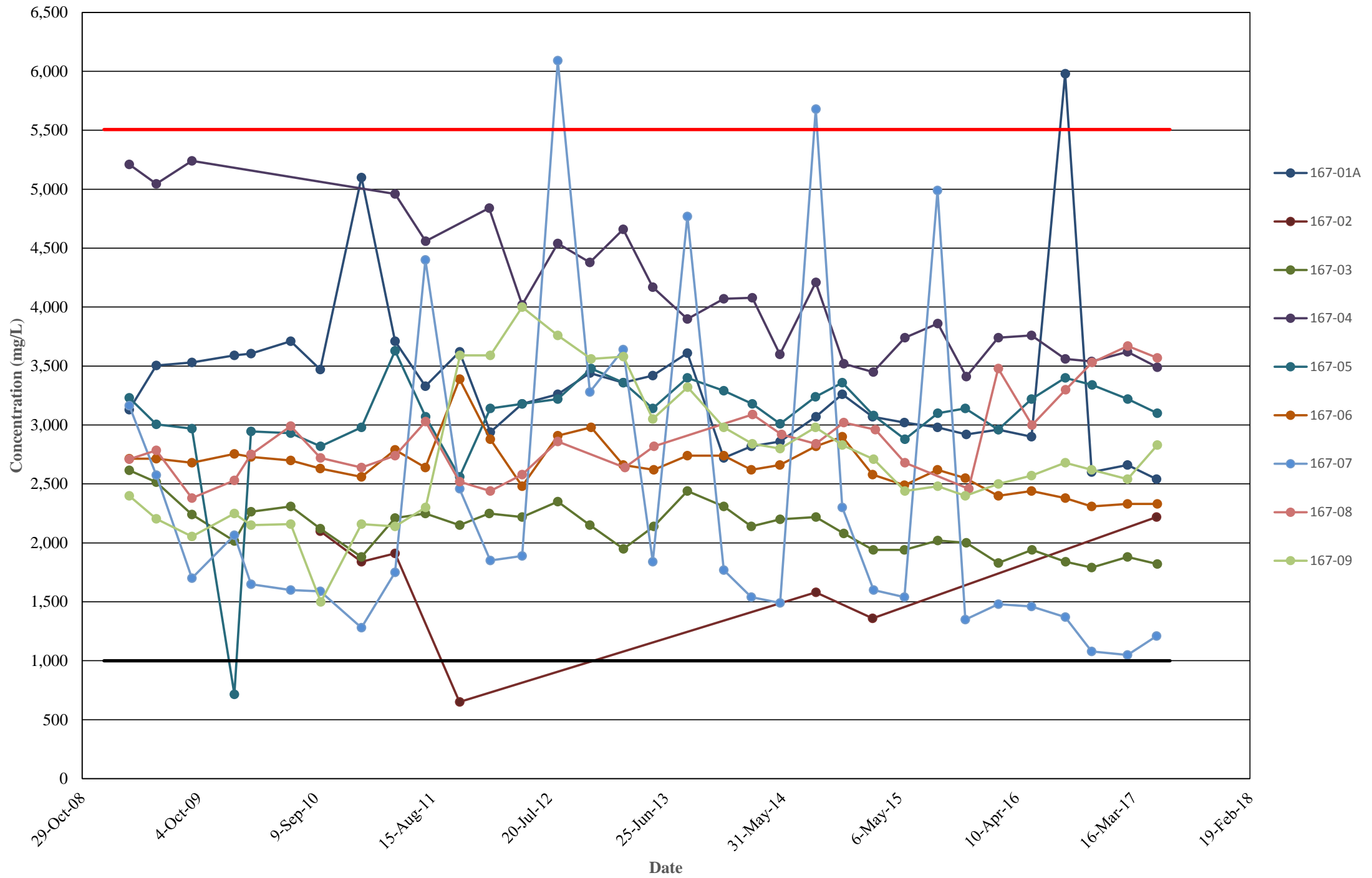

TDS CONCENTRATION TRENDS
BIG SKY DAIRY DISCHARGE PLAN MONITORING WELLS
DONA ANA DAIRIES, DONA ANA COUNTY, NEW MEXICO

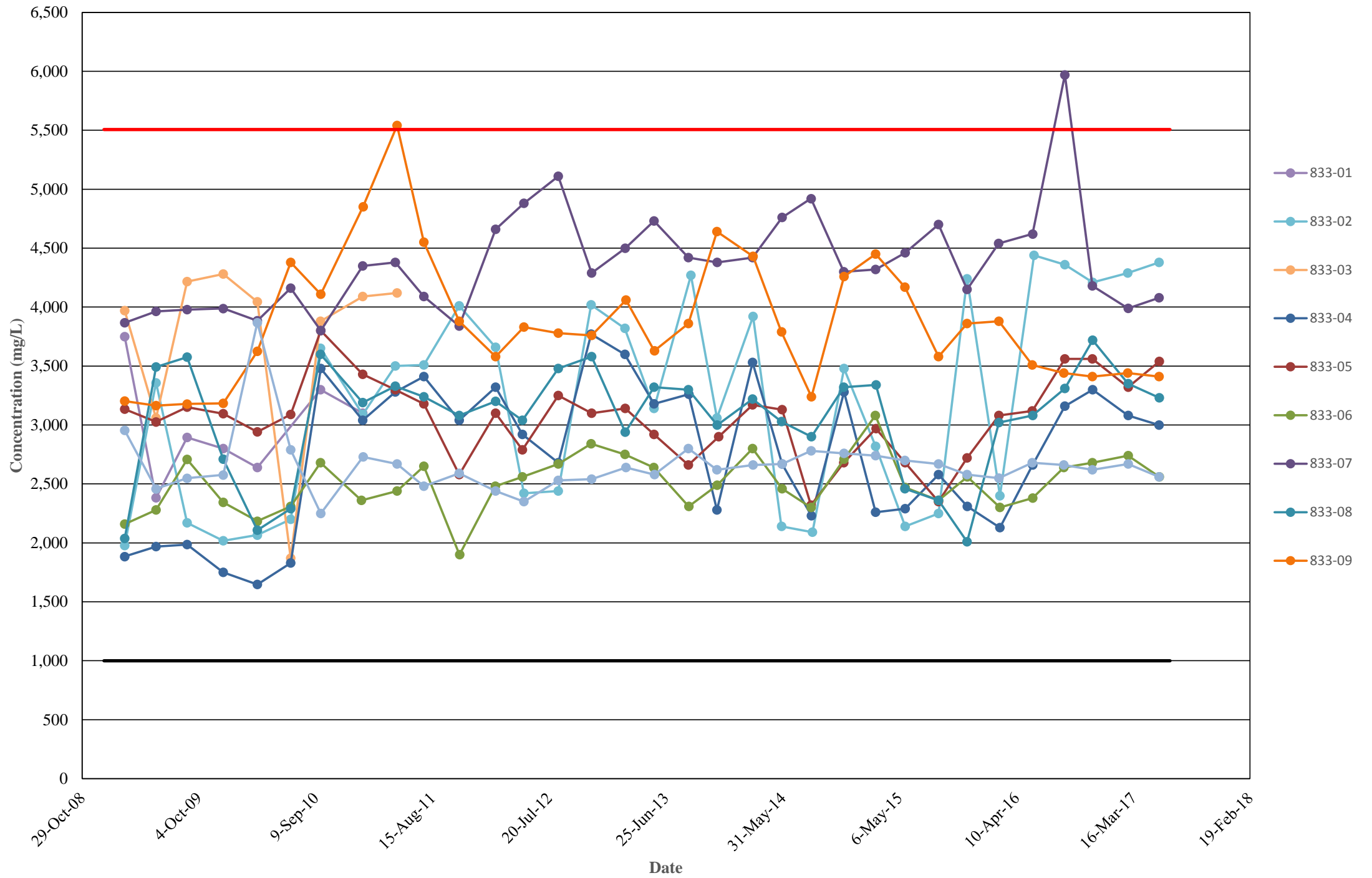

TDS CONCENTRATION TRENDS
SUNSET/DESERT LAND DAIRY DISCHARGE PLAN MONITORING WELLS
DONA ANA DAIRIES, DONA ANA COUNTY, NEW MEXICO

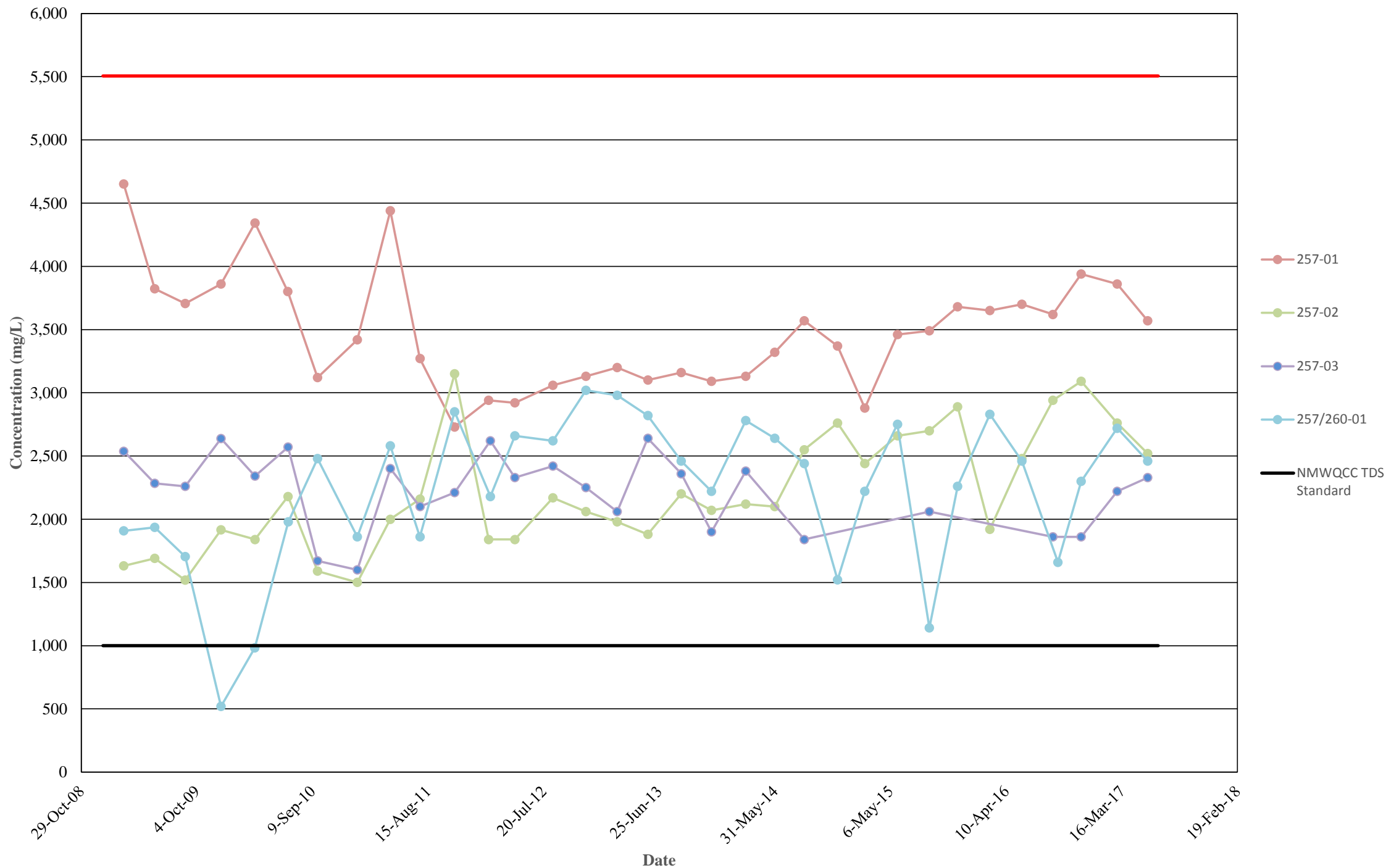

TDS CONCENTRATION TRENDS
SOUTHERN AREA (DEL ORO DAIRY) DISCHARGE PLAN MONITORING WELLS
DONA ANA DAIRIES, DONA ANA COUNTY, NEW MEXICO

