NEW MEXICO ENVIRONMENT DEPARTMENT
GROUND WATER QUALITY BUREAU

PUBLIC INVOLVEMENT PLAN
(PIP)

Facility Name:	Atlas Pumping Co Inc
Facility Location:	4160 Broadway Blvd Se South Valley, NM Section 8, Township 9N, Range 3E
County:	Bernalillo County
Responsible Party:	Albert Fanelli P.O. Box 10477 Albuquerque, NM 87184
Agency:	Ground Water Quality Bureau Pollution Prevention Section
GWQB Action:	Permitting - Renewal/Modification DP-1389
Bureau Contact:	Avery Young, Environmental Scientist (505) 827-2909 avery.young@state.nm.us Main bureau telephone number: (505) 827-2900

EFFECTIVE DATE: January 2, 2020

REVISION DATE: N/A

/s/ Pamela E. Homer for Steve Pullen

_____

Steve Pullen, Manager
Pollution Prevention Section

Element 1 – Public Involvement Plan (PIP) Overview

The New Mexico Environment Department (NMED or Department), Ground Water Quality Bureau (Bureau) has developed this PIP for the application for renewal and modification of the Ground Water Discharge Permit for Atlas Pumping Co Inc. The permit for this facility is referred to as DP-1389.

The purpose of this PIP is to plan for providing public participation opportunities and information that may be needed for the community to participate in the permitting process for this facility. This PIP identifies information about the community and resources needed by the Bureau to incorporate community participation activities into the decision-making process. This PIP is developed in accordance with the Department's *Public Participation Policy* (Policy 07-13 or Policy), and incorporates the requirements of the Policy, as well as applicable regulatory and statutory public participation requirements.

This PIP implements the "elements" set forth in the Policy. Those elements include:

1. An overview of the Public Involvement Plan for the community affected by the activity
2. Bureau contact names and contact information, specifically for Limited English Proficiency (LEP) language assistance services (e.g., translation, interpreters) or for disability accommodations
3. A summary of the regulatory public participation framework associated with discharge permits
4. A description of community/stakeholder groups based on results of a preliminary environmental justice (EJ) screening
5. Details about planned public outreach activities

In developing this PIP, community participation needs were assessed to ensure appropriate public outreach. This was accomplished by identifying whether there is a combination of environmental and demographic factors that may impact public participation (e.g., low income community, minority community, LEP individuals, linguistically isolated households). Because the community located near Atlas Pumping Co Inc includes a significant percentage of Spanish speakers, the Bureau will provide appropriate information in both English and Spanish.

Public involvement associated with discharge permits occurs at different stages and in different forms. Public involvement activities required by statute or regulation are mandatory and subject to statutory or regulatory deadlines. Mandatory public involvement activities and associated time requirements relevant to this PIP are noted in the *Table of Mandated Public Involvement Activities* at the end of this PIP.

The Bureau plans to conduct the public involvement activities related to the permitting process outlined in the *Table of Public Involvement Activities* below. The activity timeline and dates are tentative and subject to change.

Table of Public Involvement Activities

Activity	Date
Application Notice (PN-1) See *Table of Mandated Public Involvement Activities* at the end of this PIP for details.	January 2020
Placement of a hardcopy of the PIP in the local NMED office: NMED District I Office 121 Tijeras Ave. NE, STE 1000 Albuquerque, NM 87102-3400 Phone (505) 222-9500	January 2020
Notice of availability of draft permit (PN-2) See *Table of Mandated Public Involvement Activities*.	Within 60 days of determining the application is technically complete. Date to be determined.

All notices for upcoming meetings or hearings will include a statement that any person who requires assistance, an interpreter, or an auxiliary aid to participate in the process may contact a specifically identified Department person to request those services. Requested interpretation services during the meeting and accommodations or services for persons with disabilities will be arranged to the extent possible.

This PIP is a "living" document that may be amended for numerous reasons, including the consideration of public comments and feedback.

Element 2 – Bureau Contact Information

PIP Specific Contacts

The Bureau contact for this discharge permit is:

Avery Young, Environmental Scientist
NMED Ground Water Quality Bureau
P.O. Box 5469, Santa Fe, NM 87502-5469
(505) 827-2909/avery.young@state.nm.us

Non-English Language Speaker Assistance

All public notices will contain a statement that non-English speakers may call the Bureau contact listed above and request language assistance in order to learn more about this permit or the

permitting process. Arrangements may be made for document translation or interpretation related to the permitting process as necessary and as resources allow.

Individuals with Disabilities Assistance

All public notices will contain a statement that disabled individuals may call the Bureau contact listed above and request assistance needed to participate in activities associated with the permitting process.

The following information will be provided in public notices so that hearing-impaired callers can contact the Bureau and ask questions about the activity or proceeding: Toll-free numbers are available for TDD or TTY users to access the New Mexico Relay network (for deaf or hearing-impaired callers), 1-800-659-1779; TTY users: 1-800-659-8331.

Websites

Outreach materials and notices will include links to the following website, where the Bureau's public notices and PIP information are posted:

Ground Water Quality Bureau – https://www.env.nm.gov/gwqb/public-notice/

Element 3 – Regulatory Framework for Public Participation Related to the Permitting Process

The public participation regulatory framework associated with the permitting process is identified in the *Table of Mandated Public Involvement Activities* at the end of this PIP. The Table identifies activities subject to statutory or regulatory deadlines, the associated regulatory requirements, and the associated dates or time periods.

Element 4 – Description of Community/Stakeholder Groups Based on the EJSCREEN

EJSCREEN Summary

To provide for adequate public participation opportunities and meaningful involvement of persons in the permitting process, the affected communities must first be identified, informed about proposed environmental actions affecting the community, and invited to share their comments and concerns. The EJSCREEN tool developed by the U.S. Environmental Protection Agency (EPA) helps identify communities that are low income, have minority populations, and have limited English proficiency that may benefit from a variety of approaches for notification and outreach communication. This information is used to help plan for the community's involvement in the public process for environmental activities or actions. In addition to the EJSCREEN results, the Bureau may consider additional information such as the U.S. Census Bureau website or NMED's EJ Mapping Tool.

The Bureau considers the affected community to be those persons living within a 4-mile radius of the discharge site. The results of the EJSCREEN American Community Survey (ACS) Summary Report (attached to this PIP) are summarized in the table below.

EJSCREEN Results for the Affected Community

Total population	49,375
Total number of households	17,505
Percentage minority population	83%
Percentage Hispanic population	76%
Percentage of the population by race	Population reporting one race: White: ..... 70% Black: ..... 3% American Indian: ..... 3% Asian: ..... 1% Pacific Islander: ..... 0% Some Other Race: 19%
Total number of persons greater than the age of five who speak English "less than very well"	8,808
Percentage of persons greater than the age of five who speak English "less than very well"	19%
Total number of linguistically isolated households	2,187
Percentage of linguistically isolated households (Total number of linguistically isolated households ÷ total number of households) X 100	12.5%
Languages by percentage in linguistically isolated households	Spanish: ..... 94% Other Indo-European languages: ... . 1% Asian-Pacific Island languages: ..... 3% Other languages: 2%
Percent linguistically isolated population, New Mexico*:	5.4%
Per capita income	$20,007
Per capita income, USA**	$29,979

* U.S. Census Bureau. 2011-2015 American Community Survey 5-Year Estimates, Table S1602. Limited English Speaking Households. https://factfinder.census.gov/bkmk/table/1.0/en/ACS/15_5YR/S1602/0400000US35 (date of access: 7/26/2018).

** U.S. Census Bureau. 2015 American Community Survey 1-Year Estimates, Table S0201. Selected Population Profile in the United States. https://factfinder.census.gov/bkmk/table/1.0/en/ACS/15_1YR/S0201/0100000US (date of access: 7/26/2018).

The EJSCREEN results indicate that for the affected community the proportion of the population with limited English proficiency (LEP) is significant, and that the predominant non-English language is Spanish. The Bureau has therefore performed a LEP assessment for the community and attaches that assessment to this PIP.

Because the affected community has a significant percentage of persons with difficulties communicating in English, the Bureau will consider the language and communication needs of this community when conducting public outreach and participation activities. To accomplish this the Bureau, to the extent its budget and time limitations allow, will provide the same information in Spanish as in English in public comment notices, public meeting notices, and other announcements (e.g., radio broadcasts, brochures, signs, postcards) and will strive to make public participation efforts as inclusive as possible. See Element 5 for more specifics on the public outreach and participation activities.

Element 5 – Detailed Actions and Outreach Activities with the Affected Public

Public involvement activities required by statute or regulation for this permitting action are listed in the *Table of Mandated Public Involvement Activities* at the end of this document.

Public Participation – Outreach Activities

The Bureau will conduct the following outreach activities during this permitting process:

- Placement of this PIP on the Bureau website and in nearby NMED field office
- Postal mailing and email notices
- Newspaper notices
- Notice posted on NMED website

Newspapers to be utilized in the notification process include:

- Statewide circulation (English): Albuquerque Journal
- Local circulation (English and Spanish): Albuquerque Journal – Bernalillo County

Local, state, and federal government agencies, tribal entities, and land grant officials will be notified about the permitting process. A list of the agencies and officials notified can be provided upon request.

Indian Tribes, Pueblos and Nations will be notified about the permitting action through the contacts maintained by the Indian Affairs Department at the following URLs:

http://www.iad.state.nm.us/apaches.html
http://www.iad.state.nm.us/navajo.html
http://www.iad.state.nm.us/pueblos.html

Because of the proximity of Isleta Pueblo, a courtesy email will be sent to the environmental director or manager of Isleta Pueblo.

Timelines and methods for submitting public comments are specified in the *Table of Mandated Public Involvement Activities.* Final discharge permit documents will be available from the Bureau's contact identified in Element 2 of this PIP.

Postal Mailing or E-Mailing of Notices to Persons on the Facility-Specific Mailing List

The Bureau solicits the names and contact information of interested parties with all public notices. The Bureau maintains those names on a Facility-Specific Mailing List and provides the individuals with information about regulatory activities for the facility. Individuals, organizations, and other interested parties are added to the mailing list as requested. All public notices will contain a statement directing interested individuals to contact the Bureau contact for this permit if they want to be added to the facility specific mailing list.

Other means of outreach such as fliers announcing public comment periods and/or public meetings or hearings may be posted in locations throughout the community (e.g., local businesses, schools, libraries) and on the Department's website, at the Bureau's discretion after consideration of public interest and input.

Attachments

- LEP Assessment
- A copy of the EJSCREEN ACS Summary Report, and a map showing the area evaluated

Table of Mandated Public Involvement Activities

Activity	Dates
Application Notice (PN-1): The first notice of the Bureau's receipt of the permit application – applicant's obligations at 20.6.2.3108.B and C NMAC – Bureau's obligations at 20.6.2.3108.E NMAC • Signs (PN-1 synopsis[1] in English and Spanish) - Applicant obligation • Mailings to owners of nearby properties - Applicant obligation • Newspaper display ads (PN-1 synopsis in English and Spanish)- Applicant obligation • NMED website *https://www.env.nm.gov/gwqb/public-notice/* • Notice to government agencies • Notice to interested parties	Within 30 days of the department deeming the application administratively complete
Permit Notice (PN-2): Notice to the public of the availability of a draft permit for a 30-day review and comment period – the notice will outline the process for requesting a public hearing – obligation at 20.6.2.3108.H through J NMAC • NMED website *https://www.env.nm.gov/gwqb/public-notice/* • Newspaper legal ads • Notification of interested parties • Notice to government agencies • Notice to Indian Tribes, Pueblos and Nations	Within 60 days of the department determining the application is technically complete and drafting a permit.
Public Hearing Notice (if required): Upon the Department's determination that there is substantial public interest in the permit – obligation at 20.6.2.3108.M NMAC. Notice includes information on how to participate in the hearing, and how to request an interpreter or auxiliary aid if needed. • NMED website *https://www.env.nm.gov/gwqb/public-notice/* • Newspapers • Notice to interested parties • Notice to government agencies • Notice to Indian Tribes, Pueblos and Nations	Notice of the hearing shall occur at least 30 days prior to the hearing.

[1] Suitable for display, the abbreviated format of the PN-1 synopsis does not contain all the information provided by a full public notice, e.g., language assistance or non-discrimination information.

Limited English Proficiency (LEP) Assessment

Facility: Atlas Pumping Co Inc, DP-1389

Factor 1: The Number and Proportion of LEP Individuals Eligible to be Served or Likely to be Encountered in Community of Concern

See Public Involvement Plan (PIP), Table of EJSCREEN Results for the Affected Community.

Conclusions:

1. The number of LEP individuals (persons over the age of 5 who speak English "less than very well" in the affected community) is 8,808.
2. The percentage of LEP individuals in the affected community is 19%.
3. The percentage of linguistically isolated households is 12.5% which is significantly greater than the statewide average.
4. Spanish is the predominant non-English language spoken by LEP persons.
5. Historical participation: The Bureau maintains a facility-specific mailing list. The current mailing list for the facility includes one person or entity. A review of the administrative record for this facility indicates limited public interest/participation overall. The portion of that public interest attributable to the LEP community cannot be determined from the record.

Factor 2: Frequency with which LEP Individuals Might Come in Contact with the Program

Contact with the discharge permitting process primarily occurs when a permit application is under review. The GWQB provides notice to the public and encourages participation. Individuals may participate by requesting information, submitting comments on draft permits, requesting hearings, and taking part in hearings. Some permits generate considerable public interest, but participation is low for most permits. Historical participation in permitting activities for this facility is summarized under Factor 1.

Conclusion:

LEP participation and overall public interest in this facility have been limited historically. Based on this record, the Bureau considers the potential for LEP contact with the permitting process to be "infrequent."

Factor 3: **Nature and Importance of the Activity or Service Provided by the Program**

The permitting activity is deemed by the GWQB to be "important" to NMED, the impacted community, and the State of New Mexico. The permitting activity is important to NMED because the permit establishes site-specific requirements that must be met to ensure protection of public health and groundwater quality and provides a means to enforce those requirements. The permitting activity is important to the impacted community because poorly-operated waste

treatment facilities have the potential to pose a public nuisance and adversely affect the quality of life of people living in the vicinity of the facility. The permitting activity is important to the State of New Mexico because establishment of effective permits ensures that discharges will not impact the State's limited groundwater resources and that waste disposal is conducted in a consistent manner throughout the State.

Conclusion:

The GWQB considers the permitting activity "important" to NMED, to the state as a whole, and to the impacted community.

Factor 4: **Resources Available to NMED for LEP Services and Associated Costs**

For outreach to LEP communities associated with this permit action, NMED employs an in-house Spanish translator/interpreter utilizes a phone interpretation service to assist during direct communication between LEP individuals and NMED staff. The costs of newspaper of public notice in Spanish and of interpretive services for a public meeting or hearing are being incorporated into the Bureau's budget, to the extent possible. Fees collected from the permittee in accordance with the schedule at 20.6.2.3114 NMAC are not sufficient to cover these costs.

Conclusion:

The Bureau can accommodate the costs of the LEP services identified in this plan. If additional services are requested, the budgetary implications will be reviewed.

LEP Services Plan:

To accommodate the needs of the LEP individuals who may be interested in this permitting process, the Bureau plans to:

1. Translate the Public Notice Two (PN-2) and any subsequent public notices into Spanish.
2. Provide interpretive services at any public meeting or public hearing, if requested.
3. Interact with members of the LEP community using certified interpreters, when needed and feasible.

The Bureau will consider requests from members of the affected community for additional LEP services.

EJSCREEN ACS Summary Report

Location: User-specified point center at 35.018105, -106.643353
Ring (buffer): 4-miles radius
Description: Atlas Pumping Co Inc

Summary of ACS Estimates	2013 - 2017
Population	49,375
Population Density (per sq. mile)	872
Minority Population	41,059
% Minority	83%
Households	17,505
Housing Units	19,544
Housing Units Built Before 1950	3,979
Per Capita Income	20,007
Land Area (sq. miles) (Source: SF1)	56.62
% Land Area	97%
Water Area (sq. miles) (Source: SF1)	1.64
% Water Area	3%

	2013 - 2017 ACS Estimates	Percent	MOE (±)
Population by Race			
Total	49,375	100%	703
Population Reporting One Race	47,583	96%	1,984
White	34,725	70%	703
Black	1,491	3%	279
American Indian	1,610	3%	381
Asian	504	1%	140
Pacific Islander	15	0%	29
Some Other Race	9,237	19%	452
Population Reporting Two or More Races	1,791	4%	259
Total Hispanic Population	37,699	76%	658
Total Non-Hispanic Population	11,676		
White Alone	8,315	17%	247
Black Alone	1,259	3%	269
American Indian Alone	1,110	2%	381
Non-Hispanic Asian Alone	480	1%	140
Pacific Islander Alone	15	0%	29
Other Race Alone	58	0%	62
Two or More Races Alone	439	1%	90
Population by Sex			
Male	24,692	50%	422
Female	24,682	50%	377
Population by Age			
Age 0-4	2,579	5%	167
Age 0-17	11,738	24%	293
Age 18+	37,637	76%	400
Age 65+	6,487	13%	140

Data Note: Detail may not sum to totals due to rounding. Hispanic population can be of any race.
N/A means not available. **Source:** U.S. Census Bureau, American Community Survey (ACS) 2013 - 2017 .

EJSCREEN ACS Summary Report

Location: User-specified point center at 35.018105, -106.643353
Ring (buffer): 4-miles radius
Description: Atlas Pumping Co Inc

	2013 - 2017 ACS Estimates	Percent	MOE (±)
Population 25+ by Educational Attainment			
Total	32,655	100%	395
Less than 9th Grade	4,860	15%	192
9th - 12th Grade, No Diploma	4,136	13%	184
High School Graduate	10,259	31%	245
Some College, No Degree	8,409	26%	250
Associate Degree	2,133	7%	227
Bachelor's Degree or more	4,991	15%	166
Population Age 5+ Years by Ability to Speak English			
Total	46,796	100%	658
Speak only English	22,055	47%	520
Non-English at Home[1+2+3+4]	24,741	53%	452
[1]Speak English "very well"	15,933	34%	399
[2]Speak English "well"	3,351	7%	249
[3]Speak English "not well"	3,273	7%	216
[4]Speak English "not at all"	2,184	5%	261
[3+4]Speak English "less than well"	5,458	12%	327
[2+3+4]Speak English "less than very well"	8,808	19%	343
Linguistically Isolated Households*			
Total	2,187	100%	126
Speak Spanish	2,048	94%	109
Speak Other Indo-European Languages	30	1%	34
Speak Asian-Pacific Island Languages	65	3%	36
Speak Other Languages	44	2%	63
Households by Household Income			
Household Income Base	17,505	100%	192
< $15,000	3,509	20%	169
$15,000 - $25,000	3,267	19%	151
$25,000 - $50,000	4,560	26%	148
$50,000 - $75,000	2,641	15%	142
$75,000 +	3,528	20%	137
Occupied Housing Units by Tenure			
Total	17,505	100%	192
Owner Occupied	10,785	62%	155
Renter Occupied	6,720	38%	199
Employed Population Age 16+ Years			
Total	38,998	100%	505
In Labor Force	23,026	59%	394
Civilian Unemployed in Labor Force	2,214	6%	146
Not In Labor Force	15,972	41%	296

Data Note: Datail may not sum to totals due to rounding. Hispanic population can be of anyrace.
N/A means not available. **Source:** U.S. Census Bureau, American Community Survey (ACS)
*Households in which no one 14 and over speaks English "very well" or speaks English only.

EJSCREEN ACS Summary Report

Location: User-specified point center at 35.018105, -106.643353
Ring (buffer): 4-miles radius
Description: Atlas Pumping Co Inc

	2013 - 2017 ACS Estimates	Percent	MOE (±)
Population by Language Spoken at Home*			
Total (persons age 5 and above)	43,777	100%	610
English	21,299	49%	566
Spanish	21,142	48%	563
French	70	0%	80
French Creole	N/A	N/A	N/A
Italian	N/A	N/A	N/A
Portuguese	N/A	N/A	N/A
German	111	0%	70
Yiddish	N/A	N/A	N/A
Other West Germanic	N/A	N/A	N/A
Scandinavian	N/A	N/A	N/A
Greek	N/A	N/A	N/A
Russian	N/A	N/A	N/A
Polish	N/A	N/A	N/A
Serbo-Croatian	N/A	N/A	N/A
Other Slavic	N/A	N/A	N/A
Armenian	N/A	N/A	N/A
Persian	N/A	N/A	N/A
Gujarathi	N/A	N/A	N/A
Hindi	N/A	N/A	N/A
Urdu	N/A	N/A	N/A
Other Indic	N/A	N/A	N/A
Other Indo-European	244	1%	127
Chinese	80	0%	54
Japanese	N/A	N/A	N/A
Korean	2	0%	19
Mon-Khmer, Cambodian	N/A	N/A	N/A
Hmong	N/A	N/A	N/A
Thai	N/A	N/A	N/A
Laotian	N/A	N/A	N/A
Vietnamese	79	0%	66
Other Asian	131	0%	98
Tagalog	0	0%	17
Other Pacific Island	N/A	N/A	N/A
Navajo	N/A	N/A	N/A
Other Native American	N/A	N/A	N/A
Hungarian	N/A	N/A	N/A
Arabic	44	0%	63
Hebrew	N/A	N/A	N/A
African	N/A	N/A	N/A
Other and non-specified	537	1%	144
Total Non-English	22,478	51%	758

Data Note: Detail may not sum to totals due to rounding. Hispanic popultion can be of any race.
N/A means not available. **Source:** U.S. Census Bureau, American Community Survey (ACS) 2013 - 2017.
*Population by Language Spoken at Home is available at the census tract summary level and up.

Atlas Pumping Co Inc

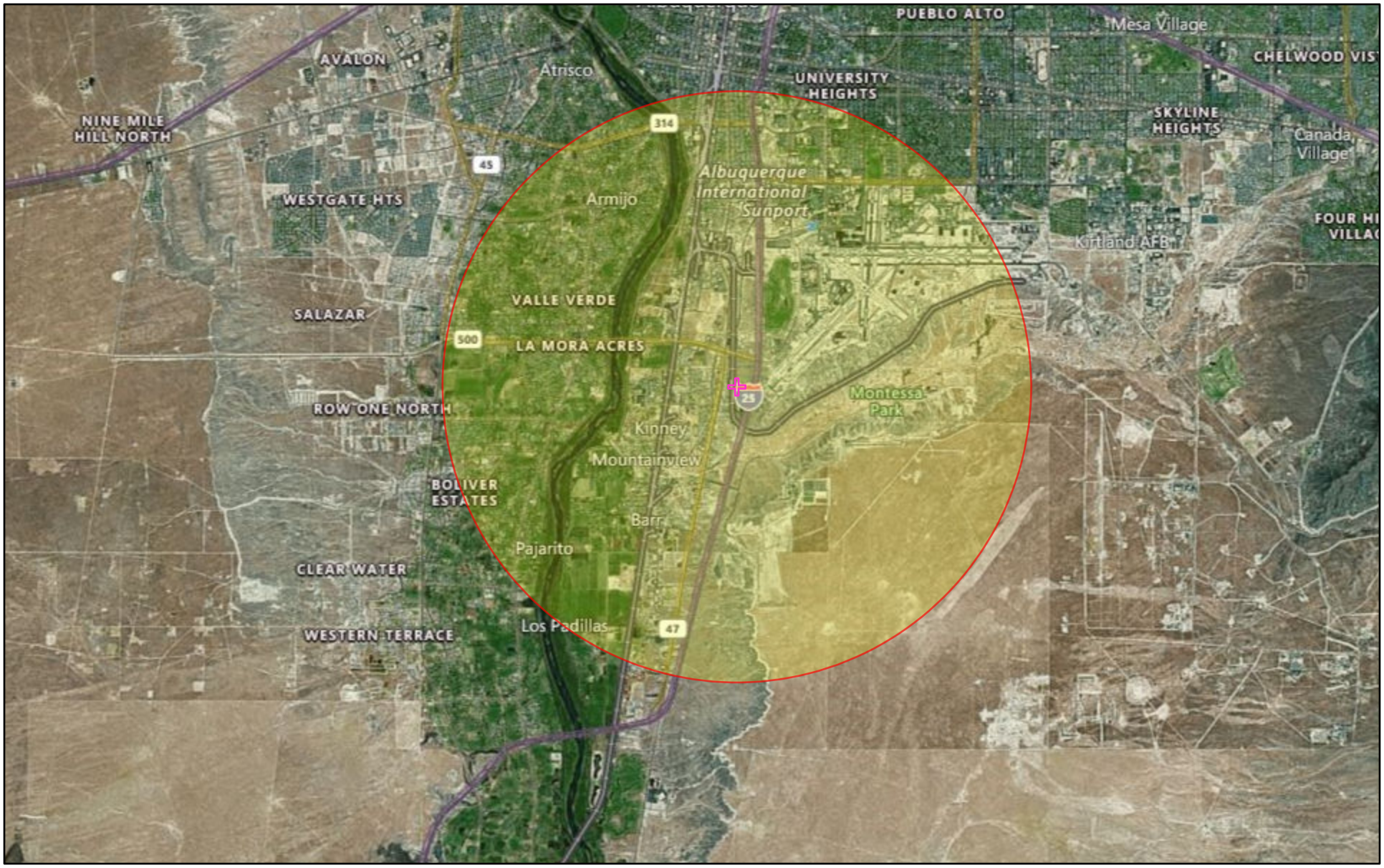

January 2, 2020

Project 1

1:144,448

0 1 2 4 mi

0 1.5 3 6 km

© 2019 Microsoft Corporation Earthstar Geographics SIO © 2019 HERE